ULY 1, 1924.—[PART II.

reed
thes

s are shown
ry No. 5 at
, Pa., Factory
at Troy, N.Y.
ctory No. 2
arvliet, N.Y.

for Alterations

ool!
ailored!
in the same fac-
suit to exactly the
and more in almost

same price
Covert
Coats!

RK
IGINATORS OF
ADE UPSTAIRS
D SAVE $10.00

TOKIO OFFERS APOLOGY FOR FLAG INSULT

The Los Angeles Times

LATEST MORNING EDITION

WEDNESDAY MORNING, JULY 2, 1924. DAILY, 5 CENTS. SUNDAY, 10 CENTS.

Liberty Under Law—Equal Rights—True Industrial Freedom.

M'ADOO HOLDS SHRINKING LEAD

REGRET FOR AFFRONT TO AMERICAN FLAG IS EXPRESSED BY JAPAN

[BY CABLE AND ASSOCIATED PRESS]

TOKIO, July 1.—Cutting down of the American flag at the United States Embassy here by an unidentified Japanese was discussed in the lower house of the Diet today, while it was officially indicated that a special meeting of the Cabinet might be held to discuss the affair.

The matter was reported to Premier Kato today during a session of the House of Representatives. With Foreign Minister Shidehara and Home Minister Wakatsuki, the Premier immediately left the chamber for a conference as to what action should be taken. Following the conference a thorough police search for the man who cut down the flag was ordered, together with an investigation into all phases of the affair.

REGRET IS EXPRESSED

A formal statement of the cutting down of the flag was issued by the Foreign Office.

"I realize what the American flag means to the American people," Minister Shidehara said in making public the statement, "and we are most regretful that this has happened."

The Foreign Office statement reads:

"A man apparently about 27 years old secretly entered the compound of the United States Embassy, stealthily lowered the Embassy flag and then made good his escape. The action was discovered by several policemen dispatched thither in connection with the anti-American demonstrations which had been going on in the city since morning. Chase was given immediately. The police lost sight of the man they sought after a hot chase for a short distance. Thereupon police authorities immediately took rigorous measures to restore order. A thorough search for the malefactor is being made."

The discussion in the House of Representatives followed the introduction of an urgent resolution changing the order of the day and permitting an interpellation of the government in the flag incident.

"The government extremely regrets the United States flag incident," Home Minister Wakatsuki declared in replying to the interpellation. "The government will exercise increased precautions to guard against such incidents in the future."

Two suspects were taken into custody tonight.

Baron Shidehara called on Charge Caffery late this evening at the Embassy offices and officially tendered the regrets of the Japanese government for the apparent insult to the American flag.

SHIDEHARA TALKS IN AMICABLE TONE

[BY A. P. NIGHT WIRE]

WASHINGTON, July 1.—A purpose to maintain and strengthen friendly relations with all nations having important territorial economic interest in the Far East and on the Pacific, was expressed by Baron Shidehara, the Japanese Minister for Foreign Affairs, in his speech before the Diet today. The text of his address was made public tonight by the Japanese Embassy.

At the same time discussing the Japanese exclusion provision of the new American Immigration Act, the Foreign Minister said that "we can by no means consider the question closed" and that "we shall maintain our protest and shall use our best possible endeavors to seek an amicable adjustment of the question and ensure forever the traditional friendship between the two countries."

(Continued on Page 4, Column 4)

COOLIDGE - DAWES CAMPAIGN PLANS ARE MAPPED OUT

BY DON EWING

[EXCLUSIVE DISPATCH]

WASHINGTON, July 1.—President Coolidge and his running mate, Charles G. Dawes, today held their first conference since nomination and in a brief one-hour discussion with William M. Butler, chairman of the Republican national committee, reached two decisions on their campaign.

(1.) The campaign will be a balanced one through the summer, leading up to a whirlwind finish in which Dawes will figure as the whirlwind in an intensive sixty-day speaking drive starting September 1.

(2.) President Coolidge will be formally notified here in Washington, while he is on his vacation, by a committee which comes to Washington for that purpose. Dawes will be notified at his Evanston, (Ill.,) home. Each will sound what may be termed a keynote address in accepting the nominations.

DAWES ARRIVES

Dawes arrived from Chicago this morning with his wife and went immediately to the White House. After a brief chat with the President, he and Mrs. Dawes wandered about a bit, renewing old acquaintances.

The general was just as talkative as usual with reporters, which means that he refused to discuss anything concerning politics.

"I can't dissipate my fire now," he smiled. "I may have to do a lot of talking later and I'll want plenty of ammunition."

"You mean you won't fire until you can see the whites of their eyes?" some one asked.

"I guess that's it," he laughed.

And that, it is understood, is just about what was decided on at the luncheon. Dawes will return to Chicago within a few days to spend his days in his office, and will not open his mouth on politics except for the one acceptance speech.

MANY SPELLBINDERS

In the meantime the usual Republican spellbinders will be at their spellbinding tasks. Then on September 1, the vice-presidential nominee will step out on an extensive tour, or a series of short ones, where he will unload every broadside at his command.

This drive, it is thought, will center somewhat on the Middle West and Northwest. In other words, the chief's plan to "sic" Dawes on La Follette. An unusual feature of the President's notification will be that it will not take place at the White House. Such a large crowd is expected that present plans are to hire some big hall here, where thousands can attend.

It is at this meeting that Coolidge will really open his own campaign though other speeches are scheduled at various events in the meantime.

Dawes plans to receive his notification committee on his front lawn—which also will accommodate quite a crowd.

MAIL PLANES BEATING TIME

East and West Bound Carriers of New Service Ahead of Schedules on Initial Flights

[BY A. P. NIGHT WIRE]

CHICAGO, July 1.—Guided by powerful searchlights and blazing signals, airplanes inaugurating the 1924 transcontinental air mail service were speeding tonight over a great white way 885 miles long between Chicago and Cheyenne.

Two westbound airships with their cargoes of mail hopped off from Chicago to fly over the lighted pathway at 6:31 and 6:32 p.m., central standard time.

WILL PASS TONIGHT

Another plane carrying mail from San Francisco left Cheyenne on its eastbound trip a short time later. Somewhere, high in the air, the ships will pass tonight.

The mail planes on their maiden runs were making better than scheduled time. Because of the heavy cargo of mail, two planes ahead of one left New York for the Pacific Coast. The westbound planes arrived here tonight at 5:51 and 5:10, twenty-four minutes and five minutes ahead of schedule.

The pilot taking off on the first westbound night flight was Randolph Paige, who came into prominence a few months ago when he announced his determination of growing a beard after his wife bobbed her hair. He started for Omaha clean-shaven, however. The other pilot was Dean C. Smith.

GREETED BY NOTABLES

The planes on arrival here were met by a number of prominent Chicagoans and by Paul R. Henderson, assistant Postmaster-General, who has charge of the Air Mail Service. A dozen visiting aviators also were at the field to welcome the flyers.

The three pilots flying through the night, two westbound and one eastbound, are guided by overlapping pools of light and beacons circling horizons which intercept one another. The total candle-

(Continued on Page 3, Column 6)

He Doesn't Know Yet What's Happened to Him!

PRISONER IS SHOT DOWN BY OFFICER

Bullet in Spine Halts Dash of Negro to Escape from Custody of Policeman

Marcus Johnson, negro, 24 years of age, of 1600 East Sixteenth street, was shot and probably fatally wounded early this morning by Officer Hickey of the police reserves when he is asserted to have attempted to break away from the officer's custody.

According to Hickey's report, Johnson was arrested at Eighth and Wall streets together with Benny Harris, 18 years of age, of 945 East Twenty-fourth street, when their actions aroused Hickey's suspicion. With Hickey were Officers Hirney and Lund. They searched the car in which Johnson and his companion had been riding and found a loaded pistol under the rear seat. It was while the officers were taking their two prisoners to Central Police Station in a police machine that Johnson jumped out of the car and attempted to run away, they said.

Hickey first fired two shots in the air, commanding the fleeing man to halt. The third bullet struck Johnson in the middle of his back, penetrating the spinal cord, in the opinion of Police Surgeon Saverein.

Gable Takes Up Post as El Paso Port Collector

[EXCLUSIVE DISPATCH]

EL PASO (Tex.) July 1.—Thomas P. Gable, local hotel owner, took office today as Collector of Customs for this part, filling the vacancy caused recently by the resignation of C. C. Chase, son-in-law of A. B. Fall, who resigned when called before the Senate committee investigating the Teapot Dome affair. Gable formerly was State fish and game warden in the State of New Mexico.

OIL ATTENDANT ROBBED

G. Dougal of 1263 West Ninety-sixth street, an oil-station attendant, was robbed of $43 in money by an armed bandit as he was leaving his place of business late last night at Tenth and Olive streets. Dougal furnished Detective Lieutenant Brinkerhoff with a description of the hold-up man.

Mexico Betrayed in Deal for Loan, Says Obregon

[EXCLUSIVE DISPATCH]

NEW YORK, July 1.—An important and heretofore untold chapter in the story of the negotiation, inauguration and subsequent lapse in the Mexican debt agreement which provided for the reorganization of $700,000,000 of the southern republic's external indebtedness, was revealed today.

President Obregon sent an 1800-word "bulletin for the press" to A. Mascarenas, financial agent of the Republic of Mexico in New York.

In it he accused his former finance minister, Adolfo de La Huerta, of misrepresenting to Obregon the attitude of American bankers with regard to a loan and told of Mexico's effort, even after it had learned of the alleged misrepresentation to comply with the terms of the agreement, and of being forced finally to declare the agreement in suspension because of the alleged obstructive tactics of American oil men in Mexico when plans for a relief loan were well under way.

LOAN NEAR SUCCESS

Negotiations for a relief loan were reported from Mexico City two weeks ago to be near a head. At the same time, the expulsion from Mexico of Herbert A. C. Cummings, British Charge d'Affaires, was announced and soon after the negotiations collapsed. Inasmuch as British bankers occupy a position of equal importance with American bankers in the international committee of bankers on Mexico, there had been speculation as to whether the British-Mexican dispute might not have brought all discussions to an early ending.

According to President Obregon, the reason lay with petroleum interests. He made no mention of the British government's note of protest or of its possible effect on the loan prospect.

The Obregon message is a literal translation into English of a decree signed by Alvaro Obregon and addressed to the inhabitants of Mexico.

GIVES MANY REASONS

It specifies seventeen reasons in explanation of the Mexican government's default in transmitting interest payments to New York in time to take care of the first half-year interest disbursement of 1924. The first five specifications review the efforts of the government of Mexico to arrive at an agreement with the international committee headed by Thomas W. Lamont.

(Continued on Page 3, Column 5)

Court May Halt North and South Methodist Plan

[BY A. P. NIGHT WIRE]

CHATTANOOGA (Tenn.) July 1. Federal Court proceedings in an effort to prevent the session of a special general conference of the Methodist Episcopal Church, South, scheduled to begin here tomorrow to consider proposed unification with the northern body loomed tonight as a possibility, according to reports circulating among the delegates.

American Flyers Reach Allahabad in British-India

[BY CABLE AND ASSOCIATED PRESS]

ALLAHABAD (British India) July 1.—The American Army world flight expedition arrived here today from Calcutta.

HONGKONG, July 2.—Stuart MacLaren, the British aviator, left here at 9:30 this morning for Foochow on his around-the-world flight.

JAPAN TO TAKE PART IN ARMAMENT PARLEY

[BY CABLE AND ASSOCIATED PRESS]

LONDON, July 1.—Japan has accepted the invitation to take part in the inter-allied conference on reparations to be held in London this month, it was announced by Reuters today. She will be represented by her ambassadors to Great Britain and France.

SOCIALISTS PICK BERGER

[EXCLUSIVE DISPATCH]

MILWAUKEE, July 1.—Representative Victor L. Berger, Fifth Wisconsin District, was renominated for his Congressional position by Wisconsin Socialists today in a party referendum.

City Moves to Get Colorado Water Rights

[EXCLUSIVE DISPATCH]

SACRAMENTO, July 1.—The City of Los Angeles has applied to the State Division of Water Rights for a permit to divert 1500 cubic feet of water per second from the Colorado River in Riverside county, Edward Hyatt, Jr., acting chief of the division, announced today.

An idea of the huge size of the project which the southern city has indicated its intention of undertaking, Hyatt said, might be gained from the fact that the capacity of the present Owens Valley system through which it gets its present supply of water is only 400 cubic feet per second.

The purpose of the proposed water diversion, according to the application for the permit, is "to supply water to the city of Los Angeles and its inhabitants for domestic and municipal purposes." Under the terms of the application, Hyatt said, none of the diverted water could be used for electric power development.

It will probably be years before the permit is granted, Hyatt said. The applicant asks for two years in which to make the necessary surveys and complete the detailed plans of the project and until these details are known, the State Division of Water Rights cannot act upon the application.

Asked whether there was any connection between this application and the battle over the proposed Boulder Canyon dam project, Hyatt said there might be, but declined to state the nature of the possible connection.

If the city established a right to divert the water at the point requested, he said, it might be able to obtain court injunctions against the storing of water above that point. Both the site of the proposed Boulder Canyon dam project and the sites of numerous proposed private enterprises are above the point at which Los Angeles seeks to divert water from the Colorado River.

WHAT MULHOLLAND SAYS

According to Chief Engineer Mulholland of the City Water Department, the application for the permit is one of the primary moves in the general plan to bring water to the city from the Colorado. It is one of the fundamental formalities to be gone through in establishing for the city a water right in the river.

Commenting upon the application for the permit, Mr. Mulholland said that already the rough survey of the project shows that from a physical standpoint it is very feasible and does not present as many difficult obstacles as did the present Aqueduct. It will be approximately as long as the present Aqueduct, about 250 miles.

Under tentative plans considered after the ground had been gone over in person by Mr. Mulholland and a party of engineers, it was decided to take the water out of the river at any one of three points selected and designated as "somewhere between Parker and Blythe."

The general route to be followed will be across the Chuckawalla desert, through Shaver Pass, around the north rim of the Colorado desert, along by way of Whitewater, Beaumont Pass and by Redlands and San Bernardino.

There will be three lifts necessary to get the water "over the hump" and into the valley. These lifts will total somewhere in the neighborhood of 1350 feet.

NOT POWER PLAN

Mr. Mulholland emphasized the fact that the new project is not connected with any power development project.

"On the contrary," he said, "we will have to use power in order to lift the water to where we want it."

One of the biggest obstacles to be overcome is the construction of a tunnel twelve or thirteen miles long. This feat, however, holds no terrors for the veteran engineer who supervised the construction of fifty-three miles of tunnels on the Owens River Aqueduct. There will be other tunnels to be drilled on the line also.

As to the cost of the project, Mr. Mulholland stated that he would not want to give an estimate until more detailed plans are drawn up. It is expected, however, that the cost will be less proportionately to the city now than was the cost of the present Aqueduct at the time it was built.

The survey work on the project will continue, Mr. Mulholland declared that there need be no dispute arise over the rights of others to take out of the river above the point where Los Angeles contemplates taking it out.

"The entire matter should and will be solved on the basis of the needs of all communities in the Southwest," he said.

BANDITS ROB AUTOIST

Two armed robbers relieved Earl Parker of 609 West Pico street of a diamond ring valued at $500, a watch and $80 in money after ordering him out of his automobile early this morning at Georgia and Ottawa streets, according to a police report.

CALIFORNIAN'S SUPPORT BREAKS AS DEADLOCK IN CONVENTION CONTINUES

[BY A. P. NIGHT WIRE]

MADISON SQUARE GARDEN, NEW YORK, July 1.—After balloting through two more long sessions the Democratic National Convention adjourned late tonight with its fight over the Presidential nomination still a draw. Despite material losses and threats of more, McAdoo still was in the lead in the thirtieth and last ballot taken before adjournment with Smith climbing steadily but still short of even a third of the total delegate strength.

John W. Davis, by picking off stray votes here and there, and two or three solid State delegations had gone into third place, and the friends of Ralston of Indiana were taking renewed hope from assurance given them of a swing to their candidate once the deciding break in the balloting comes.

The backers of the Indiana Senator declared he would be satisfactory to the McAdoo forces should McAdoo release his delegates and that William Jennings Bryan and other leaders are working actively toward the nomination of Ralston.

BRYAN FIGHTS DAVIS

Meantime Bryan had come out openly against Davis, and had declared he never could be nominated.

The McAdoo men denied a story that they had undertaken negotiations to swing any part of their votes to Ralston in case of a deciding swing away from McAdoo. Like the managers for Gov. Smith, they insisted the time had not come to talk of second choices and predicted victory in tomorrow's balloting.

Starting with 479 votes when the roll was called for the sixteenth time this morning, McAdoo lost first Missouri and then Oklahoma and on the thirtieth ballot taken just before adjournment, until tomorrow, his total was 415½. There was plenty of talk about restlessness and prospective breaks in other McAdoo States now held under the unit rule, but in the late ballots the McAdoo ranks held with an unexpected solidity. Most of the delegations had determined at least to sit tight until they had slept on proposals to go elsewhere.

Starting with 305½ this morning, Gov. Smith climbed to a total of 323½ at adjournment.

Davis, starting the day with 61, ended it with 126½.

The field of favorite sons was trailing without material changes in their standings.

LEADERS CONCERNED

McAdoo's total on the final ballot tonight was sixteen less than he received on the first ballot yesterday morning and despite the renewed declarations of confidence by his leaders, they were manifestly concerned. As the votes on which they had counted slipped away here and there, they scurried everywhere on the convention floor, exhorting the delegates to hang on just a little longer, in the hope that the favorite son groups would wear themselves out, and turn to the candidates at the head of the list.

The Smith managers, too, were busy among the delegates, but their efforts brought in only small and scattered groups of votes at a time. Neither of the big blocs of votes lost to McAdoo, went to his principal rival.

Missouri after staying for nineteen ballots threw over its primary instructions on the twentieth and went to Davis. Oklahoma quit the McAdoo standard on the twenty-sixth, going to Senator Owen.

Both the Missouri and Oklahoma delegations made their decisions after bitterly debating among themselves whether they should hold out, or start the ball rolling toward a break-up of the impossible

(Continued on Page 3, Column 4)

FAILURE TO BREAK DEADLOCK LAID TO GROUCHY LEADERS

BY KYLE D. PALMER

"Times" Staff Correspondent

[EXCLUSIVE DISPATCH]

MADISON SQUARE GARDEN, NEW YORK, July 1.—Six or seven dyspeptic old gentlemen nursing grouches are keeping the Democratic National Convention deadlocked on the selection of the party's nominee for President.

Once these disgruntled leaders of Democracy recover their digestions and smooth out the wrinkles in their ruffled tempers there will be no difficulty in winding up the business in hand. More than a necessary two-thirds of the delegates would flock to McAdoo or John W. Davis or Carter Glass, or even a candidate as yet not to the running, if the master minds of the convention would say the word.

But the sullen resentment and abiding feeling wrought up by the wrangling over the Ku Klux Klan are not easily forgotten. The lines have been too sharply and too passionately drawn to permit amenities from those who must surrender their own preferences in order that a semblance of harmony may be restored.

Right now the attitude of each candidate and near-candidate and the attitude of the various outstanding Democratic chiefs is a dog-in-the-manger attitude. There is a spirit of bitter obstinacy prevalent in all the contending camps. Each is beginning to realize that the nomination is out of reach, but remains, nevertheless, dear to appeals from other sources.

Paradoxically, therefore, after balloting fruitlessly and sluggishly for two days the real efforts of the so-called strategists in the convention are directed toward preventing, not obtaining, an agreement on the nomination. This situation, which is based on stupidity rather than on convictions and principles, gives no immediate promise of change.

Thus far hard looks and harsh words constitute the only response either from the McAdoo or Smith headquarters to timid inquiries as to the possibility of compromise. The proponents of McAdoo assert that he will be nominated, or if not, that he has a sufficient block of votes to prevent the nomination of Smith or any candidate favored by Smith. From the stronghold of the New York Governor the same sentiments are expressed as regarding the chances of Mr. McAdoo or of a candidate of his selection.

DAVIS SUFFERS

This apparent determination of the two principal contenders not only to kill off the other but to bend every effort to shut out any candidate too closely identified with the opposite camp, is hurting the candidacy of John W. Davis of West Virginia. Davis has a strong following among Gov. Smith's friends, but undoubtedly has lost ground, if but temporarily, with the McAdoo people.

Senator Carter Glass of Virginia, somewhat favored as a second choice by the contingent

(Continued on Page 2, Column 7)

TOTALS BY BALLOTS OF THE FIVE LEADING CANDIDATES

Ballot—	McAdoo	Smith	Davis	Underwood	Ralston
Sixteenth	478	305½	63	41½	31
Seventeenth	471½	312½	64	42	30
Eighteenth	470½	312½	66	39½	30
Nineteenth	474	311½	84½	39½	31
Twentieth	432	307½	122	45½	30
Twenty-first	439	307½	125	45½	30
Twenty-second	438½	307½	131½	45½	32
Twenty-third	438½	308	129½	49½	32
Twenty-fourth	338½	308	129½	39½	33
Twenty-fifth	436½	308½	126	39½	31
Twenty-sixth	415½	311½	125	39½	32
Twenty-seventh	413	316½	128½	39½	32
Twenty-eighth	412	316½	126	39½	34
Twenty-ninth	415	321	124½	39½	34
Thirtieth	415½	323½	126½	39½	33

Democrats Take Fifteen More Ballots Without Ending Deadlock

ROLL CALLS TELL STORY OF MONOTONOUS BATTLE

List of States Gone Over Time After Time With Only Few Changes in Votes Cast

[EXCLUSIVE DISPATCH]

NEW YORK, July 1.—The roll of States at the Democratic National Convention was called fifteen more times today in a battle for the Presidential nomination that approached monotony in its lack of conclusiveness. From the sixteenth ballot on to the thirtieth, there were few changes of note in the line-up of the State delegations. Following are the results of the sixteenth roll-call and the changes recorded in subsequent ballots:

SIXTEENTH BALLOT

Alabama, Underwood, 24.
Arizona, John W. Davis, 1; Underwood, 1½; McAdoo, 3½.
Arkansas, Robinson, 18.
California, McAdoo, 26.
Colorado, McAdoo, 4; Smith, 3; John W. Davis, 4; Underwood, 1.
Connecticut, Smith, 7; McAdoo, 7.
Delaware, Saulsbury, 6.
Florida, McAdoo, 12.
Georgia, McAdoo, 28.
Idaho, McAdoo, 8.
Illinois, Smith, 18; Cox, 10; Gov. Davis, 10; C. W. Bryan, 2; John W. Davis, 4; Brown, 1; McAdoo 13.
Iowa, McAdoo, 26.
Kansas, McAdoo, 20.
Kentucky, McAdoo, 26.
Louisiana, John W. Davis, 20.
Maine, McAdoo, 2; Smith, 4½; Underwood, 5½.
Maryland, Ritchie, 16.
Massachusetts, Senator Copeland, ¼ vote; McAdoo, 2½; Smith, 32.
Michigan, McAdoo, 13½; Smith, 9½; John W. Davis, 3; Cox, 1; Ralston, 1; Underwood, 1; Glass, 1.
Minnesota, John W. Davis, 2; Robinson, 1½ McAdoo, 5; Smith, 16; Cox, 1.
Mississippi, Robinson, 20.
Missouri, McAdoo, 36.
Montana, McAdoo, 7; Smith, 1.
Nebraska, McAdoo, 4; Smith, 3; C. W. Bryan, 9.
Nevada, McAdoo, 6.
New Hampshire, Walsh, 1; McAdoo, 3; Smith, 4.
New Jersey, Smith, 28.
New Mexico, McAdoo, 6.
New York, Smith, 90.
North Carolina, McAdoo, 24.
North Dakota, McAdoo, 5; Smith, 4; John W. Davis, 1.
Ohio, Cox, 48.
Oklahoma, McAdoo, 20.
Oregon, McAdoo, 10.
Pennsylvania, Robinson, 1; Gov. Davis, 1; Ritchie, 1½; Underwood, 9½; John W. Davis, 5; McAdoo, 78½; Smith, 38½.
Rhode Island, Smith, 10.
South Carolina, McAdoo, 18.
South Dakota, McAdoo, 10.
Tennessee, McAdoo, 24.
Texas, McAdoo, 40.
Utah, McAdoo, 8.
Vermont, Smith, 7; McAdoo, 1, Virginia, Glass, 24.
Washington, McAdoo, 14.
West Virginia, Davis, 16.
Wisconsin, Smith, 25; McAdoo, 3.
Wyoming, Robinson, 6.
Alaska, Smith, 3; Underwood, 2; McAdoo, 1.
District of Columbia, McAdoo, 6.
Hawaii, McAdoo, 1; Smith, 1; Underwood, 2; John W. Davis, 2.
Philippines, McAdoo, 2; Smith, 3.
Porto Rico, John W. Davis, 5; Underwood, 1.
Canal Zone, McAdoo, 6.

SEVENTEENTH BALLOT

Changes from preceding ballot were as follows:
Arizona: McAdoo, 3½; Underwood, 2½.
Colorado: John W. Davis, 4; Underwood, 1½; McAdoo, 3½; Smith 3.
Connecticut: McAdoo, 3; Smith, 12.
Illinois: Smith, 18; Cox, 10; Gov. Davis, 9; Robinson, 2; C. W. Bryan, 2; John W. Davis, 4; McAdoo, 13.
Iowa: McAdoo, 26.
Kansas, McAdoo, 20.
Kentucky, McAdoo, 26.
Louisiana, John W. Davis, 20.
Maine, McAdoo, 2; Smith, 4½; Underwood, 5½.
Maryland, Ritchie, 16.
Massachusetts, Senator Copeland, ¼ vote; McAdoo, 2½; Smith, 32.
Michigan, McAdoo, 13½; Smith, 9½; John W. Davis, 3; Cox, 1; Ralston, 1; Underwood, 1; Glass, 1.
Minnesota, John W. Davis, 2; Robinson, 1½ McAdoo, 5; Smith, 16; Cox, 1.
Mississippi, Robinson, 20.
Missouri, McAdoo, 36.
Montana, McAdoo, 7; Smith, 1.
Nebraska, McAdoo, 4; Smith, 3; C. W. Bryan, 9.
Nevada, McAdoo, 6.
New Hampshire, Walsh, 1; McAdoo, 3; Smith, 4.
New Jersey, Smith, 28.
New Mexico, McAdoo, 6.
New York, Smith, 90.
North Carolina, McAdoo, 24.
North Dakota, McAdoo, 5; Smith, 4; John W. Davis, 1.
Ohio, Cox, 48.
Oklahoma, McAdoo, 20.
Oregon, McAdoo, 10.
Pennsylvania, Robinson, 1; Gov. Davis, 1; Ritchie, 1½; Underwood, 9½; John W. Davis, 5; McAdoo, 78½; Smith, 38½.
Rhode Island, Smith, 10.
South Carolina, McAdoo, 18.
South Dakota, McAdoo, 10.
Tennessee, McAdoo, 24.
Texas, McAdoo, 40.
Utah, McAdoo, 8.
Vermont, Smith, 7; McAdoo, 1.
Virginia, Glass, 24.
Washington, McAdoo, 14.
West Virginia, Davis, 16.
Wisconsin, Smith, 25; McAdoo, 3.
Wyoming, Robinson, 6.
Alaska, Smith, 3; Underwood, 2; McAdoo, 1.
District of Columbia, McAdoo, 6.
Hawaii, McAdoo, 1; Smith, 1; Underwood, 2; John W. Davis, 2.
Philippines, McAdoo, 2; Smith, 3.
Porto Rico, John W. Davis, 5; Underwood, 1.
Canal Zone, McAdoo, 6.

EIGHTEENTH BALLOT

Changes from preceding ballot follow:
Arizona: John W. Davis, 1; Underwood, 1½; McAdoo, 3½.
Colorado: McAdoo, 4; Smith 3; John W. Davis, 4; Underwood 1.
Florida: McAdoo, 11; Smith, 1.
Massachusetts: McAdoo, 2½; Smith 33½.
Michigan: McAdoo, 13½; John W. Davis, 5; Smith 10½; Cox, 1; Ritchie, 1.
Mississippi: Cordell Hull, 20.
New Hampshire: Walsh, 1; Smith, 3½; McAdoo, 3½.
South Dakota: McAdoo, 9; Walsh, 1.
Wyoming: Glass, 6.

NINETEENTH BALLOT

The following States changed their votes from the preceding ballot:
Illinois: Cox 10; Smith 18; McAdoo, 13; Davis of Kansas, 8; John W. Davis, 4; Robinson, 2; C. W. Bryan, 3; Copeland, 1.
Michigan: McAdoo, 12½; Smith, 9½; John W. Davis, 5; Walsh, 1; Cox, 1; Ralston, 1.
Mississippi: John W. Davis, 20.
Nebraska: McAdoo, 5; Smith, 3; C. W. Bryan, 8.
South Dakota: McAdoo, 10.

TWENTIETH BALLOT

Changes from preceding ballot: Colorado, McAdoo, 4; Smith, 3; J. W. Davis, 4; Underwood, 1.
Illinois: Smith, 18; Cox, 10; Gov. Davis, 9; Robinson, 2; Gov. Bryan, 2; J. W. Davis, 4; McAdoo, 13.
Massachusetts: Mayor Dever of Chicago, 1-2; McAdoo, 2 1-2; Smith, 33.
Michigan: Walsh, 2; Cox, 1; J. W. Davis, 5; McAdoo, 11 1-2; Smith, 10 1-2.
Missouri: John W. Davis, 36.
1; Gov. Bryan, 9; Senator Gilbert Hitchcock of Omaha, 1.
Nebraska: McAdoo, 5; Smith 1.
New Hampshire: Walsh, 6; Smith, 1; McAdoo, 1.
Pennsylvania: Gov. Davis, 1; Newton Baker, 1; Ritchie, 1 1-2; Underwood, 2 1-2; J. W. Davis, 5; McAdoo, 25 1-2; Smith, 38 1-2.
South Dakota: McAdoo, 9; Glass, Underwood, 6.

TWENTY-FIRST BALLOT

Changes from preceding ballot: Colorado: McAdoo, 4 1-2; J. W. Davis, 3 1-2; Smith, 3; Underwood, 1.
Massachusetts: Mrs. Carol Miller of Pennsylvania, 1 -2; McAdoo, 1 1-2; Smith, 33.
Michigan: Cox, 1; Davis, 7 1-2; McAdoo, 11; Robinson, 10 1-2.
Nebraska; McAdoo, 12; Smith, 1; Davis, 1; Walsh, 1; not voting, 1.
South Dakota: McAdoo, 9; Walsh, 1.
Illinois: Smith, 18; McAdoo, 13; Cox, 10; Gov. Davis, 4; Saulsbury, 6; J. W. Davis, 4; Robinson, 3.

TWENTY-SECOND BALLOT

Changes from preceding ballot: Colorado: McAdoo 4; Smith, 3; J. W. Davis, 4; Underwood, 1.
Florida: McAdoo, 10; Smith, 1; Ralston, 1.
Massachusetts: Walsh, 1-2; McAdoo, 2 1-2; Smith, 33.
Michigan: McAdoo, 13; Smith, 10 1-2; J. W. Davis, 5 1-2; Cox, 1; Ralston, 1.
Minnesota: Cox, 1; J. W. Davis, 1; Robinson, 1; McAdoo, 6; Smith, 15.
New Hampshire: Walsh, 7; Smith, 1.
Pennsylvania: Gov. Davis, 1; Glass, 1; Gov. Ritchie, 1 1-2; Underwood, 3 1-2; J. W. Davis, 5; McAdoo, 25 1-2; Smith, 38 1-2.
South Dakota: McAdoo, 9; J. W. Davis, 1.

TWENTY-THIRD BALLOT

Changes from preceding ballot: Illinois: Cox, 10; McAdoo, 13; Gov. Davis, 4; J. W. Davis, 4; Robinson, 4; Glass, 5; Smith, 18.
Massachusetts: McAdoo, 2 1-2; Smith, 33 1-2.

TWENTY-FOURTH BALLOT

Changes from preceding ballot: Illinois: Cox, 10; J. W. Davis, 4; Glass, 4; McAdoo, 13; Robinson, 4; Smith, 18; Gov. Davis, 4; Senator Pomerene, 1.
Michigan: McAdoo, 12; Smith, 10 1-2; Cox, 1; Ralston, 1; J. W. Davis, 6 1-2.
Nebraska: McAdoo, 13; Smith, 1; Walsh, 2; J. W. Davis, 1.

TWENTY-FIFTH BALLOT

Changes from preceding ballot: Illinois: Cox, 10; Davis of West Virginia, 4; Smith, 18; McAdoo, 13; Davis of Kansas, 4; Robinson, 4; Glass, 4; Absent 1. Michigan: Davis of West Virginia, 8; McAdoo, 11; Smith, 11. Minnesota: Cox, 1; McAdoo, 5; Davis of West Virginia, 2; Robinson, 1; Smith, 15.
Wyoming: Walsh, 6.

TWENTY-SIXTH BALLOT

Changes from preceding ballot: Nebraska: McAdoo, 12; Ralston, 1; Smith, 3.
Oklahoma: Senator Owen, 20.
Alaska: Underwood, 2; Smith, 1.

TWENTY-SEVENTH BALLOT

Changes from preceding ballot: Illinois: Cox, 10; Davis of West Virginia, 4; Smith, 18; McAdoo, 13; Davis of Kansas, 5; Robinson, 4; Glass, 4.
North Carolina: McAdoo, 21 1-2; Davis of West Virginia, 2 1-2.
South Dakota: McAdoo, 9; Ritchie, 1.
Wyoming: Davis of West Virginia, 1; Smith, 5.

TWENTY-EIGHTH BALLOT

Changes from preceding ballot: Arizona: Underwood, 1 1-2; Robinson, 1; McAdoo, 3 1-2.
Colorado: McAdoo, 4 1-2; Smith, 3; Underwood, 1; Davis of West Virginia, 3 1-2.
Illinois: Smith, 18; Cox, 10; McAdoo, 13; Davis of Kansas, 5; Davis of West Virginia, 6; Robinson, 4; Owen, 4.
Massachusetts: McAdoo, 2 1-2; Ritchie, 1 1-2; Smith, 33.
Michigan: McAdoo, 11; Smith, 11; Davis of West Virginia, 7; Ralston, 1.
North Carolina: McAdoo, 20; Josephus Daniels, 1; Davis of West Virginia, 2 1-2; Smith, 1-2.
South Dakota: McAdoo, 9; Ralston, 1.

TWENTY-NINTH BALLOT

Changes from preceding ballot: Colorado: McAdoo, 5 1-2; Smith, 3 1-2; Underwood, 1; Davis of West Virginia, 3.
Illinois: Robinson, 4; Davis of West Virginia, 4; Cox, 10; Owen, 4; Davis of Kansas, 5; McAdoo, 13; Smith, 18.
Massachusetts: McAdoo, 2 1-2; Smith, 33 1-2.
New Hampshire: Smith, 3 1-2; Walsh, 1 1-2; McAdoo, 3.
North Dakota: McAdoo, 5; Smith, 5;
Vermont: Smith, 7; Fred Martin, 1.

THIRTIETH BALLOT

Changes from preceding ballot: Colorado: McAdoo, 5; Smith, 3 1-2; Davis of West Virginia, 2 1-2; Underwood, 1.
Illinois: Robinson, 4; J. W. Davis, 4; McAdoo, 13; Owen, 4; Davis of Kansas, 5; Cox, 8; Smith, 20.
North Carolina: McAdoo, 20; J. W. Davis, 3; Smith, 1.
Pennsylvania: Owen, 1; Davis of Kansas, 1; Ritchie, 1 1-2; Underwood, 3 1-2; J. W. Davis, 6; McAdoo, 25 1-2; Smith, 38 1-2.
South Dakota: McAdoo, 9; Ritchie, 1.
Vermont: Smith, 7; McAdoo, 1.

OHIO TO STAND BY COX TO END

Moore Quits Post as Floor Leader of Campaign

Taggart Still Holds Back Drive for Ralston

Rockwell Says Big Business Boosting Davis

[BY A. P. NIGHT WIRE]

NEW YORK, July 1.—Before tonight's session of the Democratic National Convention, the Ohio delegation at a caucus decided to stick to former Gov. Cox, the nominee four years ago, to the last. The delegation, with forty-eight, eight votes from the first ballot has been consistently supporting Cox.

Edmund H. Moore, national committeeman from Ohio, and in charge of Cox's campaign for the Presidential nomination at San Francisco in 1920, resigned tonight as floor leader of the Ohio delegation. He declined to give a reason for doing so.

Reports were current on the convention floor today that at the psychological moment Moore, who was one of the leaders in the losing platform fight against the Ku Klux Klan, would deliver a substantial block of Ohio delegates to Gov. Smith of New York.

RALSTON HELD BACK

Ralston supporters made an attempt during the recess to induce Taggart to start a drive for Ralston tonight. He opposed it on the ground that there was no hurry and that Ralston probably would be in a better position ultimately if he did not get actively into the Smith-McAdoo-Davis race for first place.

Some of the Illinois delegation said before the evening session that considerable development of the Underwood strength was to be expected in the early night balloting. Whether the move would take in all the Underwood second choice votes was not determined as the convention got down to balloting again.

Illinois leaders were in conference with friends of Gov. Smith during the recess and there was a whispered warning that anti-McAdoo managers had determined upon a plan of breaking into the McAdoo ranks by swinging away sizeable groups in the hope of getting a band-wagon movement under way for some one.

This plan, according to the McAdoo folks, was designed to wean away the votes in favor of anyone who still could be stopped by the Smith bloc after the McAdoo strength had been undermined.

BRYAN SEES M'ADOO

David L. Rockwell, campaign manager for McAdoo, said before the night balloting began that their efforts would not be relaxed. It was conceded that there might be some further falling off in the McAdoo vote, but that after the favorite sons had had their run McAdoo would begin to show his real strength.

At headquarters it was stated that it was a free fight and that each one of the candidates should be given his opportunity for the nomination.

During the evening recess William Jennings Bryan called at the McAdoo headquarters for a conference with the candidate. Afterwards, it was said there, that Mr. Bryan's opposition to John W. Davis did not mean that he was prepared to throw his support from the McAdoo camp to that of some other candidate.

Commenting on the gain made by Davis on balloting today, Rockwell charged that big business was interested in the Davis candidacy.

BOARD HIT FOR STAND ON WATER

Owens Valley Residents Protest Public Service Act in Settlement

[EXCLUSIVE DISPATCH]

BISHOP, July 1.—Bitterly condemning the action of the Los Angeles Public Service Commission taken Saturday, June 28, last, when it ignored the efforts of the Owens Valley people and the Los Angeles Chamber of Commerce committee to bring about a settlement of land and water rights by an impartial commission, 1000 water and land owners in a meeting tonight adopted a set of resolutions protesting against the continued efforts of the Los Angeles Public Service Commission to confuse and becloud what is described as the real situation regarding the Los Angeles water supply.

W. W. Waterson, president of the Owens Valley Irrigation District, reported the results so far obtained toward a settlement of the matter, and with no dissenting voice, he was instructed to carry on. A second resolution pledged the entire community to unity of action, reaffirmed belief that all right-thinking citizens of Los Angeles will compel its servants to procure an adequate water supply and to do it in a fair and honorable manner, and appealed for assistance of all business interests of Los Angeles.

A proposal was made to cease buying from Los Angeles merchants until some steps are taken by the business interests there to compel an equitable and fair settlement from the Public Service Commission.

HUGE METEOR FOUND

[EXCLUSIVE DISPATCH]

TUCSON (Ariz.) July 1.—Dion Morrison of this city has found in the mountains of Sonora a meteor, estimated by him to weigh 1500 pounds. It appears that the Mexican government has a law prohibiting export of natural curiosities and Morrison has been advised that he cannot move the meteor outside Mexican territory. He has found an American buyer.

TO PRACTICE LAW HERE

YUMA (Ariz.) July 1.—C. A. Linderman, since 1904 a resident of Yuma, will move soon to Los Angeles, there to take up the practice of law.

CONVENTION IS STILL JAMMED

(Continued from First Page)

situation in which the convention found itself.

A group of women delegates from Missouri, who from their seats in the front rows of the delegate arena have taken a leading part in all the McAdoo floor demonstrations, wept, when a majority of their colleagues voted to leave McAdoo and carried the vote of the whole delegation over to Davis under the unit rule.

The theory of the McAdoo leaders when they left the convention hall tonight was that Missouri and Oklahoma and smaller groups which have pulled away from McAdoo, would come back again after they had failed to find any other candidate upon whom two-thirds of the convention could unite. It has been the manifest purpose of the managers for the former secretary. In case they failed to nominate him in a rush of enthusiasm on the early ballots, to consolidate a sufficient group of delegates constituting more than one-third of the convention who would fight to the last ditch and exercise an effective veto against the nomination of another, in the hope by that means of laying the foundation for a second-wind climb to victory.

CLOSE TO DEADLINE

The McAdoo total, however, already has been pared to within less than fifty votes of the strength that would be needed to block the nomination of another candidate. Those who contended tonight that McAdoo's opponents had effectually disposed of his candidacy were comparing his record here with that at San Francisco four years ago. There he was the leader on the first ballot, with 266 votes. On the thirteenth he had climbed to 403½. Now he is well below his total on the opening ballot of Tuesday.

Thirteen names remained before the convention when it adjourned tonight at the end of thirty ballots, a situation which party leaders declared never had been paralleled in a national convention. In addition to McAdoo, Smith, Davis and Underwood, who drew their votes from a wide group of States, Ralston, Glass, Robinson, Saulsbury, Ritchie, Cox and Owen had their State delegations solidly behind them, waiting to pick up more material strength when the break-up came.

Thomas Taggart, pilot of the Ralston boom, continued to play his waiting game despite the promises of blocks of votes he said had been made to him. Only a scattering vote here and there has been added to the thirty from Indiana that have been cast for the Senator on every ballot. It has been Taggart's avowed game not to make enemies by poaching on the delegate preserves of others, or to ask for any votes for his candidate until the leaders definitely were out of it.

STILL STAND PAT

The defection of Missouri from the McAdoo line-up during the day was declared by the Ralston and Davis supporters to be the forerunner of a movement that speedily would eliminate both the leaders, but there was no evidence when the convention reassembled after a late afternoon recess that the expected break was definitely at hand.

Several of the McAdoo and Smith delegations in conferences during the recess had held caucuses and decided to stand pat a while longer for their candidates. So far as Ralston was concerned his friends say they are certain sooner or later to get several blocks of votes in a general break-up and they are not anxious to force it immediately.

The Davis men seemed content with the strength displayed by their candidate during the day's balloting and confident despite the fact that William Jennings Bryan had declared his opposition to Davis and was counselling his associates to go to Ralston if there were a break in the McAdoo ranks.

Prayer was offered by the chaplain, Dr. Samuel Trexler, president of the synod of New York and New England of the Lutheran Church.

The twenty-fifth ballot was under way within twelve minutes after the time set for reassembling. There was no change until the roll call struck Michigan. Then Davis gained 2 1-2; Smith gained a half vote and McAdoo lost one.

The first ballot up to that point had been comparable to the "silent act" of a vaudeville show which the astute manager always plays first on the bill while the late comers are getting seated.

In Minnesota McAdoo lost one vote to John W. Davis. Whatever Ohio may have thought of in caucus it still was fast for Cox and cast her forty-eight for him as usual. Oklahoma passed, indicating a change. South Dakota took the one vote it had been giving to John W. Davis and gave it to Senator Walsh of Montana. The other nine went to McAdoo.

The remainder of the list went through in about the same fashion as it had been going. On the conclusion of the roll call the clerk went back to Oklahoma to find out whether it was going to stick with McAdoo or make a switch.

On this ballot Oklahoma which had been solidly supporting McAdoo with her twenty votes, decided to stick a while after all.

On the twenty-fifth ballot the leaders stood: McAdoo, 436.5; Smith, 306.5; Davis, 126; Underwood, 89.5.

LOSS FOR McADOO

This showed a loss of two for McAdoo; a gain of half a vote for Smith; a loss of three and a half for Davis. Underwood was unchanged.

During the recess the Ohio organization created something in the way of a general staff. At the head of the new floor committee were E. H. Moore of Youngstown and former Senator Pomerene of Canton. The creation of the war council was regarded by members of the Ohio delegation as a reaching-out for contracts with other delegations.

Taken with the reports that Newton D. Baker might share the Ohio vote with former Gov. Cox before the night session closed, the selection of the steering committee was regarded in other anti-McAdoo delegations as indicating a willingness on the part of the Ohio leaders to try some of the more promising dark horses for a trial turn, perhaps with the reservation that they should return to Cox.

Into the twenty-sixth ballot the convention plunged. Indiana cast her thirty votes for "Uncle Sam" Ralston. Iowa, Kansas and Kentucky stuck with the McAdoo standard.

The balloting was running along as usual and if there was a break in prospect it was up somebody's sleeve.

Nebraska gave Smith two more than formerly and gave one to Ralston which he did not have before. The votes were taken from John W. Davis and Senator Walsh of Montana.

SOME FOR OWEN

Oklahoma made the expected departure from McAdoo and cast her twenty for Senator Owen, the senior Senator from that State. It was a favorite son diversion to give the delegation a chance to look around. It was promptly challenged by a delegate and the poll was deferred to the end of the roll call.

Pennsylvania's seventy-six were still flying loose on the twenty-sixth ballot, but the division of the main field made no change for the leaders.

The North Carolina delegation vote for McAdoo was in the face of a demand of the Davis adherents there for a poll. John D. Dawson of Kinston, chairman of the State Central Committee, quieted the movement and went outside the hall to loko around.

The Davis people in the tar-heel delegation pocketed their sentiments for the time anyhow and continued to follow the unit rule for McAdoo. They said a lot about what they would do later but they agreed that nothing would be done "until John gets back from the show." It developed that Dawson, having seen enough of one kind of a show, went out to see another.

Alaska took 1 from McAdoo and gave it to Smith. It was only 1 vote but the Smith galleries made as much racket as if it had been 40. Anyway, it eliminated McAdoo from the Alaska votes.

On recurring to Oklahoma the 20 were cast again for Senator Owen, the challenge was renewed and the roll was called.

The McAdoo votes were 3 but under the unit rule the votes went for Owen.

HOW THEY STAND

The totals for the leaders on the ballot then stood this way: McAdoo 415.5; Smith 311.5; Davis 125.

This was a loss of 21 for McAdoo; a gain of 3 for Smith and a loss of 1 for Davis.

The break in Oklahoma came at the instance of the Davis followers, headed by Charles A. Welch of Antlers, who demanded an opportunity to get the entire delegation behind the West Virginian. Unable to swing a majority for McAdoo to Davis direct, it was agreed to give Senator Owen the vote until the delegation could come to terms on some one else.

Welch predicted the State's twenty votes would go into the Davis column within five ballots. Gov. Trapp, chairman of the delegation, declared the vote would never get back to McAdoo.

"No candidate having received the requisite for a choice the secretary will proceed to call the roll," chanted the chairman to the now familiar tune. The clerk once more trumpeted "Alabama" and from the floor rolled back the familiar "Twenty-four for Oscar Underwood." They were off again for another heat.

Chairman Walsh took a vacation during the twenty-seventh ballot and left the veteran Democrat, Judson Hammon of Ohio, in the chair. Having been a Presidential contender himself, the Ohio warhorse looked over the tug-of-war with a good deal of interest.

North Carolina, which had been voting her 24 solid for McAdoo, broke on this ballot and gave 2½ to John W. Davis. The remainder went to McAdoo as usual.

Oklahoma kept with Senator Owen and the announcers grew so complimentary in their description of the recipient that Senator Owen modestly shrank away and into the anterooms.

MAKES SWITCH

Wyoming was getting ready to take the 6 she had been giving to Senator Walsh of Montana and give them to Gov. Smith. The word was passed and the Smith crowd got limbered up for a whooping time.

South Dakota took the 1 she had been giving Chairman Walsh and gave it to Gov. Ritchie of Maryland.

Wyoming made the switch forecast by giving five to Smith and one to John W. Davis. Senator Walsh, from whom they went, didn't look a bit disappointed and the Smith crowd got as much noisy satisfaction out of it as if the whole six had been deposited. Massachusetts and Pennsylvania standards flew down the aisle and escorted the Wyoming standard into a quickly formed procession which picked up adherents as it moved.

The first marching demonstration of the night was on.

While all the rumpus was in progress in the convention hall there were things doing outside. A closed cab rolled up on one of the side streets. William G. McAdoo stepped out of it and entered a hotel across the corner from the Garden. There he met Gov. Ritchie of Maryland and the two men went into conference. While they talked the rip-roaring demonstration for Al Smith in the hall across the street was in progress and must have reached them.

During the demonstration in the hall there was a tussle around the Canal Zone standard when some Smith people tried to take it into the procession.

NO REAL FIGHT

There was no real fight, however, and the procession rushed on with the standards of thirteen States which gathered about the New York delegate space.

After they had a play spell Chairman Walsh began to signal the demonstrators to get back to their places by banging that celebrated gavel with the flying head. He banged it gingerly this time and the head stayed on. The marchers obediently went back to their places; the band stopped the inspirational gallop.

The call of the States finally went on to the finish without developing a nominee.

Judson Harmon read the results, the convention giving him a cheer for auld lang syne and a new clerk charged into the twenty-eighth ballot.

In Arizona John W. Davis lost one to Senator Robinson. In Colorado McAdoo took half a vote from John W. Davis.

The four in Illinois which had been going to Glass went to Owen.

In Massachusetts half a vote was taken from Smith and given to Gov. Ritchie of Maryland. Smith's vote there was not changed. Then Michigan took one from John W. Davis and gave it to Senator Ralston.

McAdoo lost one and one-half votes in North Carolina, which were divided between Josephus Daniels with one and one-half to Smith. The Smith adherents in the gallery let out a roaring cheer.

South Dakota placed one vote on Ralston. Previously it had been going to Ritchie.

McAdoo had lost one; Smith's total was unchanged; Davis lost two and one-half and Ralston had gained two.

A new announcer—a better than six footer, with a fog-horn voice—came in to call the twenty-ninth ballot. Before he had finished calling Alabama he got a hand from the delegates. He could have gotten it across without the aid of an amplifier. Arizona gave back to John W. Davis the one vote which on the previous ballot had been given to Robinson.

In Colorado McAdoo picked up one, taking it from John W. Davis.

Illinois, which had been scattering its votes among half a dozen candidates, passed.

In Massachusetts Gov. Smith recovered the half vote which previously had been transferred from him to Ritchie.

North Dakota divided its vote between McAdoo and Smith, giving the latter one previously voted for John W. Davis.

Vermont transferred the one vote it had been giving to McAdoo to Fred C. Martin of Bennington, a member of the delegation.

The vote of the Panama Canal Zone delegation was challenged and a poll of the delegation was ordered.

CHEER APPROVAL

The delegation stood three for McAdoo and three for Smith. As each of the Smith delegates announced his preference the gallery cheered approval. Former Representative John J. Fitzgerald of New York, a renowned parliamentarian, followed the ruling of Chairman Walsh, when the vote of the Panama Canal Zone delegation was first challenged yesterday, with the ruling that, since the vote was a tie the entire six must be recorded for McAdoo. The galleries "booed," but they were all but drowned out by the cheers of the McAdoo adherents. It developed that the reason Illinois passed was that Chairman Brennan was not in his seat when the name of the State first was called. It made no change in the vote from the previous ballot.

When the break came in North Carolina it was on an effort of friends of Josephus Daniels, former Secretary of the Navy, to swing the native son, but the move was blocked by the McAdoo friends without a fight when Daniels passed out the word that he was not a serious contender in the Presidential race.

This announcement left the bulk of the vote in the McAdoo column with the Davis supporters still hopeful of better things on future ballots.

The same stentorian voice called Alabama's twenty-four as the thirtieth ballot was started. There was a new announcer, however. He called it "Ar-Kansaw" when that State was reached. The announcer in the delegation replied:

DOESN'T CHANGE

"Ar-Kansaw neither changes its name nor its vote, Senator Robinson 18."

Smith gained 2 in Illinois but the greater part of the vote still was widely scattered.

In North Carolina John W. Davis picked up 1 vote, while Gov. Smith gained half a vote. They took them away from McAdoo.

After thirty ballots Pennsylvania was still scattering her votes without altering the division among the leaders. The ballot ran on to the end without a material change from the previous one.

The announcement of the Smith vote was greeted with another tremendous outburst from the galleries, which had little reflection on the convention floor. Senator Walsh restored quiet and went on with the reading. At its conclusion the convention adjourned until 10:30 a.m. tomorrow.

GROUCH HOLDS UP DELEGATES

(Continued from First Page)

backing the former Secretary of the Treasury, is for that reason regarded unfavorably by the Smith faction. This negative condition applies in greater or less degree to all candidates now before the convention.

The hostility of the leaders extends to the convention floor and remains constantly apparent through the defiant and taunting manner in which many of the delegation chairmen announce the vote of their State contingents.

The mass antagonism shown by the Smith rooters in the four galleries around the vast arena in which the alternates and delegates are seated is not calculated to encourage sweet accord or a gentle spirit of brotherly and sisterly love among those charged with the solemn duty of selecting Democracy's standard bearer.

In this regard it may be said in passing that Mr. Smith's zealous admirers in New York greatly have damaged his standing with the out-of-town delegates and it is not stretching the case to say that if Mr. Smith possessed a chance at the outset, his friends have destroyed it by their tactics.

The native New Yorker appears to be a born heckler, possessed of all the bull-headed belligerence of third-gallery courage, cheap brass of repartee and bellows-lunged vocal accomplishments necessary to such a character. With his gang around him to the number of 10,000 or more the Manhattan thunderously berates the opposition men of aspirants other than a New York ilk and not infrequently a confused and bewildered delegate receives definite and emphatic instructions shouted in one voice by 10,000 enraged onlookers.

These strictures are not directed at the good people of the city of New York. For it is agreed by all that the visiting Democrats have received a generous and hospitable and nonpartisan welcome from the metropolis—outside of Madison Square Garden. But a prediction may be made with very little danger of contradiction that not many years will roll around before this city is selected for another national political convention. Certainly the possibility of a subsequent convention coming to New York will remain remote so long as this thriving community and State possess a popular favorite son candidate.

And so the Democratic National Convention proceeds. The early enthusiasms have disappeared. Fatigue and weariness take the place of confidence. Animosity predominates.

PERSONAL INTRIGUE

The contest for the nomination whatever its original inspiration has loss idealism than personal intrigue as the underlying motive. No nominee is being sought not so much for his pre-eminence as a leader or for his training and ability as for his acceptability to the various small contending factions sweating and swearing and dealing in petty personalities in "the garden."

When the Presidential nominee eventually does emerge from the welter of bad blood and smoke emotions now swirling around the slowly dwindling band of exhausted delegates, some unsuspecting Democratic gentleman will find himself caught in the mad rush of delegates anxious to get back to their homes—and when he sufficiently recovers to look about he will discover that he has been tendered the Democratic nomination for Vice-President. Whoever he is he will be given no chance for self-defense once the Democratic host disposes of its present apparent insurmountable difficulty.

EVERY MORNING IN THE YEAR Los Angeles Times DAILY FOUN... DECEMBER 4, 1...
The Times Building, First and Broadway
90c per month DELIVERED BY CARRIER Single Copies, Daily, 5 C... Sunday, 10 Cents.
By Mail, in Postal Zones 1 to 4, including California, Arizona, Nevada, Utah, $12.00; Monthly, $1.00. In Zone 5, including Colorado, Idaho, Montana, Oregon, Washington, Yearly, $16.00; Monthly, $1.50. In Zone 6, 7 and 8, including States, Canada and Mexico, Yearly, $18.00; Monthly, $1.... POSTAGE PRE...
Entered as second-class matter Dec. 4, 1891, at the Postoffice at Los Angeles, ... under the Act of March 3, 1879.
WEDNESDAY MORNING, JULY 2, 1924. VOL. XLIII. NO. ...

719-721 So. Hill

A SALE

719-721 So. Hill

A SCOTT BROS. SALE

A Sale to Make You Happy—A Sale That Will Compel You To "Dig Up" in Return for the Sterling Values We Offer You

PRICES CUT 10 to 50 PER CENT

STYLISH SUITS

Gray Brown Tan Blue

Lot One at $27.85

Two Trousers Suits included

Values to $40

Suits, of excellent fabrics. Hundreds to select from. Topcoats and overcoats, same price.

STYLISH SUITS

Models of real beauty

Lot Two at $37.85

Single and Double breasted

Values to $55

Suits of imported and domestic fabrics finely tailored. Topcoats and overcoats same price.

Stylish Suits Lot Three at $47.85

Values to $65

America's best productions. Quality suits with extra trousers and 4-piece golf suits in this lot.

BIG SALE Scott Bros 719-721 SO. HILL

Tuxedo Suits of fine make and material. Fashion's very latest edict. Sale Price $40.50 and $58.50

Don't pass up such values.

Vacation Togs, Cut Prices

Straw Hats and Felts.

25% OFF

Caps in all the latest Styles

Underwear, pajamas, bath robes, sweaters, sweater vests, golf hose, imported and domestic.

25% to 50% Reduction

on silk and fancy shirts, Manhattan, Earl and Wilson; Arrow, Bronne, etc.

Get Ready for the Fourth

Bathing Suits, Jantzen

10% OFF

Belts and Buckles

Hickok sport silk belts, hosiery, Knit, Vassar, etc., also price cuts on other articles of men's correct dress.

15% Reduction

on Flannel Trousers, gray, white, and colors and stripes. See us today or tomorrow.

719-721 SO. HILL ST.

N. B.—We have no connection with any other Scott concern in town.

Important Sale of White and Sports Shoes at Half Price.

This Store Will be closed Friday and Saturday

Furnishings
For Over the Fourth

Shirts

A wide selection of both collar attached styles and collar detached styles.

In solid colors and white:

Panama Cloth, $2.

Soisettes (white, tan, blue, gray,) $3.

Broadcloths (white, tan, blue, gray) $3.50 and $5.

Flannels, $3.50 and $5.50.

In smart stripes:

Madras, fiber-striped madras, percales, oxfords, broadcloths, $2.50 to $5.

Neckwear

A wonderful choice of stunning foulards in polka dot, Persian and novelty designs. A range of good colors.

$1 to $2

Crepe de Chine ties in light colors, $2.

Silk Pongee ties in embroidered designs and coin spots, $1.

New "Fashionknits" in the new cornflower blue and French tan, $3 and $3.50.

Sweaters

Silk and Wool Slip-Overs, $10.

Fiber Mixed Slip-Overs, $8.50.

Fine wool sweaters, including many attractive novelty styles

$6 to $16.50

Brushed Wool Coat Sweaters, $8.50.

Imported Alpaca Coat Sweaters, $10.

Travelo Jackets, $8.50.

Bathing Suits and Beach Robes

A very complete selection of the famous "Jantzen" bathing suits.

For Men, $6

For Women, $6.95

For Misses, $5.50

The popular two-piece suit, with navy trunks and light shirt, $6.50.

White Belts, 35c.

Terry Robes, in various weights and many good patterns, $3.85 to $16.50.

Athletic Underwear

We carry these particular brands, because we know they are well made and properly cut. B. V. D., Manseo, Vassar, Munsing, Topkis, $1 to $12.

Golf Hose

In Lisle, $1.50.

In Wool, $2.50 to $8.50. Tans, Grays, Heather and novelty patterns. Knicker Leggings, $4 to $6.

Sport Belts, $1 to $2.

Harris & Frank

STEIN-BLOCH SMART CLOTHES

437-443 Spring—North of Fifth

FIGHTS ON UNIT RULE ARE LOST

Walsh Refuses to Let Two Delegations Split

Holds Instructions of State Conventions Govern

Florida Delegates Allowed to Break Vote

[BY A. P. NIGHT WIRE]

NEW YORK, July 1.—Two fights against imposition of the unit rule were lost in the Democratic National Convention today when Permanent Chairman Walsh held that State conventions are the final authority on the question and that their decisions cannot be overruled by the convention itself.

The issue was raised both for Missouri and Kentucky, a minority of whose delegates sought to break away and vote for candidates of their own choosing. Chairman Walsh by another ruling, however, did permit the Florida delegation to split, but in that case the delegation was not voting as a unit under instructions from a State convention, but the unit rule had been applied by a majority of the delegation.

When the Missouri delegation today changed its vote from McAdoo to Davis, there was a challenge by McAdoo members of the delegation and the question of unit rule was argued before the convention. The contention of those who wanted the restrictions of the rule removed was that although the State convention instructed for McAdoo, the primary vote did not justify the instructions.

In the case of Kentucky two delegates from the Ninth District sought to break the rule, claiming they were instructed in their district convention for Underwood, although the State convention later instructed the whole delegation to vote as a unit for McAdoo. Chairman Walsh held with the majority that the action of the State convention superseded that of the district convention. The Florida delegation, which had been solid for McAdoo, was split after the unit rule was broken, in its case with ten votes going to McAdoo and one each to Smith and Ralston.

In this contest Chairman Walsh declared that as no State convention gave instructions to the delegation the individual members were answerable only to their constituents and could vote as they pleased regardless of the preference expressed in the Florida primary.

Glendale Man's Disappearance Mystery Solved

Mystery surrounding the disappearance of Edwin H. Armstrong, Glendale optometrist, who was reported missing since June 23 by his father-in-law in a report to the sheriff's office, was dispelled yesterday when the missing man was brought to the Glendale Sanitarium suffering from bruises and cuts.

According to the injured man's story, he was driving back to Glendale Monday from Lancaster, where he operates a branch shop, when his car overturned. He dragged himself from beneath it and was forced to walk five miles before he got assistance, he said. Yesterday a passing motorist picked him up and brought him to Glendale. His condition is not regarded as serious.

Alienation Suit Against Kelley Family Dropped

[BY A. P. NIGHT WIRE]

OAKLAND, July 1.—Mrs. Jessie S. Kelley of Berkeley today withdrew her $500,000 alienation of affections suit against her mother-in-law Mrs. Louise Kelley, and father-in-law, Frank J. Kelley, wealthy wallpaper manufacturer of Chicago, which charged that the defendants had estranged her husband, Lawrence Kelley, a former student at Stanford University. Mrs. Kelley, the plaintiff hinted in a letter to a San Jose newspaper that she expected a settlement out of court.

A suit for $250 a month separate maintenance against the younger Kelley also was withdrawn.

HEARING BY BOARD ON "GAS GRAB" PUT OVER

CASE IS POSTPONED UNTIL COURT GIVES RULING ON INJUNCTION

Counsel for the Los Angeles Gas and Electric Corporation yesterday requested the State Railroad Commission to continue the hearing on the application of the city for the commission to fix a price on the company's distributing system. Commissionr Brundige, before whom the case was called, postponed the hearing until August 5.

It was explained that an injunction suit brought by the company in Superior Court, which attacks the city's right to pay the railroad commission $50,000 to make a survey of the company's properties for the purpose of determining their value, has been set for the 21st inst. The hearing yesterday was continued to permit Superior Court to hand down a decision on the injunction before the matter is considered by the commission.

STANTON APPOINTED ATTORNEY IN AVALON

The appointment of Adrian C. Stanton as City Attorney of Avalon, Catalina Island, to succeed Frederick Baker, was announced yesterday when Mr. Stanton took charge of his new duties. Mr. Stanton for the last six years has been counsel for the State Inheritance Tax Department in Los Angeles. As the City Attorney's duties require attention but one day a week, Mr. Stanton said he would continue his services with the State.

TREACHERY IS OBREGON PLEA

(Continued from First Page)

The amount contracted was 30,000,000 pesos, or $15,000,000, to be paid under the agreement during 1923, the first year, this amount to increase by 5,000,000 pesos, or $2,500,000, annually from 1924 to 1928, inclusive.

"Be it known, sixthly," the decree stated, "that during the negotiations of New York, I repeatedly insisted with Mr. De la Huerta on the necessity to conclude previously or simultaneously to the ratification of the agreement, the contract of a loan intended for the execution of irrigation works and for the establishment of the Banco Unico de Emiscon (Banking Institution of Emission) with a view to guarantee through the general economical improvement created by so beneficial investments, the exact fulfillment of the obligations derived from the aforesaid agreement. Seventhly, that owing to the repeated and emphatic affirmations of Mr. De la Huerta of having 'secured' the obtaining of said loan I did not try any longer to improve the conditions agreed on for the resumption of the debt service because with help of such a loan I considered them within the financial possibilities of the government."

CITES GOOD FAITH

The President sets forth that it has been the big intention of himself and his government to live up to the last word of the agreement, "even at the risk of the greatest sacrifices, inasmuch as the affirmations of Mr. De la Huerta relative to the above mentioned loan came out at the end to be false."

Strict economy, reducing the Mexican government to "penury" was enforced in order to keep the agreement going, he further stated, and finally the moneys set aside for the debt service were used up through the interjection of a situation over which the government had no control. This lay in the Mexican insurrection started by De la Huerta, later crushed by Obregon, but at great cost and at great danger to himself and his regime the President said, his government embarked again on a policy of "strict economy," by the balancing of the budget, and by reducing the civil personnel and suppressing many expenditures.

EMPLOYEES LEFT UNPAID

In addition, the agreement was carried out to the extent of failing to pay civil employees, these sums accumulating in the government's account for its debt service, while "on one side the amount owed to a great number of officials and Federal employees and members of the national army reaches up to over two months' salary and on the other side a considerable number of bills due to merchants and industrials and bankers remain unpaid in this market."

But these efforts failed to meet the situation, he said, and he asked, "the co-operation of the international committee of bankers in the form of a loan at short maturity to be guaranteed with the product of taxes revised on all production, and some other fiscal revenues, the amount of said loan should not sensibly go beyond that of the amounts due of the foreign debt corresponding to the present year."

Obregon explained that the bankers inquired into oil and legislative conditions in Mexico in security, and when given a report by Guy Stevens, "evincing sheer ignorance of our legislative and political conditions," they made stipulations to which Mexico could not agree.

CLIMAX REACHED IN MEXICAN FINANCES

MEXICO CITY, July 1.—Anything lacking for a climax to the Mexican financial situation was provided by an announcement of suspension of payments on the foreign debts under the Lamont-De la Huerta agreement.

The proximity of the Presidential elections and the recent utterances of the Minister of the Interior that he had information of a possible uprising in the State of Oaxaca next Sunday, election day, had a sufficiently depressing effect on the local financial situation.

BANKS TIGHTEN UP

All the banks have practically ceased granting new credits and are collecting feverishly all outstanding obligations, but the view is that the situation is temporary and will disappear if the election is conducted peacefully. The prevailing atmosphere, however, is pessimistic in the extreme and will remain so until the attitude of the international bankers clears or definitely clouds the horizon.

In contrast, bank balances are showing heavier at present than for months, indicating confidence of certain classes.

The use of funds intended for Lamont-De la Huerta agreement payments for payments of salaries and accounts of merchants will relieve the situation a short time only. It means the temporary circulation of a small amount of loose money. A number of merchants, fearing a recurrence of revolutionary happenings such as broke out last November, are refusing to pay for merchandise that has arrived at the port of Vera Cruz, in view of the possible holding up of the goods there as occurred before.

SEE NEED OF WARREN

The possibility of the early departure of Ambassador Warren weakens local confidence. His connection with putting Mexico's finances in order was considered a useful weapon against the efforts of oil interests in the United States, considered by the Obregon government as inimical.

The many-sided question is what action Obregon's decree suspending payments will bring from the United States, and whether he will insist that the loan promised verbally to Senor de la Huerta is morally binding on the American bankers.

PLUNGE CLOSED ON FOURTH

The Y.M.C.A. plunge will be closed on the Fourth of July, but will be open on Saturday, it was announced yesterday. New classes in swimming have been started, one on Monday and Thursday for women and the other on Tuesday and Friday for children, and each evening for business girls. The women's classes will be in the morning and the children's at 2:30 p.m.

LA FOLLETTE AUXILIARY

Organization of a Wisconsin auxiliary of the Los Angeles Independent La Follette-for-President Club will be effected at a meeting today at 8 p.m. at the home of Dr. Julia Riddle, 4611 Kingswell avenue. All former residents of Wisconsin are invited.

BRYAN BATTLES AGAINST DAVIS

Warns Mississippians Against Eastern Dark Horse

La Follette Would Get Votes of Northwest, Plea

Discounts Oil Quiz Injuries to McAdoo Campaign

[BY A. P. NIGHT WIRE]

MADISON SQUARE GARDEN (New York) July 1.—William Jennings Bryan launched an open fight on the convention floor against John W. Davis of West Virginia today during the taking of the nineteenth ballot.

Hearing that the Mississippi delegation was planning to go to Davis, Bryan left his seat in the Florida delegation and went over to talk with the Mississippians.

"I tell you that La Follette will take more votes from Davis than he will from the Republicans," Bryan said, as he pleaded with the delegates not to get behind the West Virginian.

Davis partisans in the delegation argued with Bryan that no Democratic candidate save from the East had been elected in the past half-century.

"I have been in battles of the party for more than a quarter of a century and never had much help from John W. Davis," Bryan answered emphatically.

Several McAdoo men in the delegation demanded that the delegation be polled again before the next roll call.

Bryan continued his broadside against the West Virginian.

"I know the temper of the Northwest and I offer as my opinion to this delegation that you are throwing Democratic chances to the wind in voting for Davis. His clients and his connections in the East make him desirable there but he can command no following in the Northwest where the election will be decided."

Some of the women delegates brought up the subject of McAdoo's oil connections.

"McAdoo never got close enough to Doheny to get the friendship of Wall street," Bryan countered. Later Bryan said he merely went over to see the delegation because of rumors of a switch to Davis had reached him.

"I am interested in this fight; I want the party to win," he said.

Bryan did not insist on a decision by the Mississippi delegation. When he had finished his remarks about Davis he walked away.

MAIL PLANES BEATING TIME

(Continued from First Page)

power of the lighting arrangement is 5,279,000,000. The airplanes themselves are equipped with a total of 10,000,000 candlepower lights, which are used for forced landings.

At the main stations of the night service, Chicago, Iowa City, Omaha, North Platte, and Cheyenne, there are two thirty-six-inch 500,000 candle-power electric arc beacons to flood landing-fields and also lights outlining the field boundaries, the wind cone and all buildings or other obstructions.

DIVISIONAL FIELDS

Between the main terminals are divisional fields from twenty-two to twenty-five miles apart, each of these being illuminated, while every three miles between these fields are acetylene flashes on six-foot platforms.

The aviators in the mail service work in relays, nine of them being used to carry a consignment of mail across the country. They are paid from $350 to $400 a month. The estimated time for the westbound flight is thirty-four hours and forty-five minutes, and for the eastbound trip thirty-two hours and five minutes.

The faster time eastward is due to prevailing favorable winds. If they keep to their schedule the planes on the westbound flight will complete their trip at San Francisco at 5:45 Pacific time tomorrow evening, while the eastbound plane will arrive at New York at 8:07 p.m., eastern standard time tomorrow.

PLANES REACH NEBRASKA

[BY A. P. NIGHT WIRE]

OMAHA (Neb.) July 1.—Randolph Page and Dean C. Smith, air mail pilots, landed their planes virtually together at the air mail field here at 11:31 tonight, Central Standard time, completing their laps of the first transcontinental air mail flight by dark. They came from Iowa City, Iowa, in two hours, ten minutes. The 590 pounds of mail comprising 23,600 letters carried by the planes was officially transferred to planes to be piloted on west by Jack Knight and H. T. Lewis.

[BY A. P. NIGHT WIRE]

CHEYENNE (Wyo.) July 1.—Frank Yeager, air mail pilot, carrying mail on the first night flight eastward, landed at North Platte, Neb., at 10:09 o'clock tonight, according to advices received at the air mail station here.

HE DROVE PIG; WILL IS VOID

Eccentric Man of Wealth Has Wish Set Aside by Jury Action

[EXCLUSIVE DISPATCH]

ST. LOUIS, July 1.—After witnesses had testified to the eccentricities of the late Frederick Moll, among which was the harnessing up of a pet pig and driving it on the streets, a jury in Circuit Court here voted to set aside the will. The will disposed of an estate valued at about $150,000, dividing the property between a grandson, Frederick Moll, 6 years of age, and Siegfried Pollack, 21, son of the elder Moll's legal adviser. The mother of the Moll boy contested the will on charges of undue influence being exerted in behalf of the Pollack boy. The decision gives the estate to the Moll lad.

—a distinctive model that reflects Edwin Clapp originality—on the smart "Lafayette" last—beige buck with amber alligator trim.

—a style that possesses character and style; beige buck with shark saddle; plain toe, no bars; on a combination "Paisley" last.

THE Edwin Clapp SHOP

DE WITT C. DAVIS

610 South Hill

MULLEN & BLUETT

BROADWAY at SIXTH

Hollywood Blvd. at Vine

Will be CLOSED all day FRIDAY and SATURDAY JULY 4th and 5th

JULY DIVIDENDS

		1	2	3	4	5
6	7	8	9	10	11	12

Deposits —made to and including July 10 bear interest from July 1.

If you are changing banks—or receiving July dividends—consider the convenience and prestige of a Commercial National banking connection.

Accounts transferred from local or eastern banks without loss of interest or charge for exchange.

4% on Term Accounts

Commercial National Bank

Nine Los Angeles locations

S.W. CORNER SPRING & FOURTH — MAIN OFFICE

Vermont at Francis; Pico at Hoover; Main at Pico; 1135 E. Seventh (Fruit Grove); Seventh and Westlake; Hollywood Blvd at CheroKee; Wilmington Office 131 W. Anaheim; Pasadena Avenue at 56th.

719-721 So. Hill

SALE Will Compel You To ... We Offer You

R CENT

STYLISH SUITS

Let Two at $37.85

Single and Double breasted

Values to $55 ... and domestic fabrics, ... Topcoats and overcoats

Tuxedo Suits of fine make and material. Fashion's very latest edict. Sale Price $40.50 and $58.50

Don't pass up such values.

dy for the Fourth

10% OFF

Belts and Buckles

silk belts, hosiery, Knox ... etc., also price cuts on all ... of men's correct dress.

% Reduction

trousers, gray, white, solid ... stripes. See us today ...

ST.

... in town.

Minimum Prices

GOLD CROWNS, 22K.....$ 5.00
PORCELAIN CROWNS 5.00
BRIDGE WORK 5.00
SET OF TEETH 10.00

DR. CARR, Dentist

320-21 G. T. Johnson Building Broadway at Fourth Hours, 9 to 5:30. Phone 51 Outer 6002. Sunday and Evening Appointments.

IF YOU WANT TAX FREE INCOME

You should investigate Street Improvement Bonds. 7% tax free. Always available.

Elliott & Horne Co. Stock Exchange Bldg. 320 So. Spring St. Trinity 0455 Bonds Dealers Since 1906

"up hill and down dale" Bluhill CHEESE

RELIEF WAS PERMANENT SAYS FRISCO ENGINEER

Cressy Says Tanlac Corrected Troubles Two Years Ago and He Is Still Feeling Fine.

"Well, sir, what Tanlac does it certainly does jam up, for it brought me good health with a gain of 26 lbs., in weight two years ago and I am still feeling fine," is the truly remarkable statement of B. Cressy, a well-known electrical engineer, 959 Ellis St., San Francisco, Calif.

"Previous to taking Tanlac I had suffered agonies with my stomach for a year or more. Many a night this indigestion caused me such pain and shortness of breath that I simply had to get out of bed and walk the floor. Constipation added to my misery and I continually lost weight.

"My first bottle of Tanlac made a decided improvement in my appetite and general condition, so I continued the treatment until the good work of bringing me back to normal health was fully completed. In my opinion Tanlac is without an equal."

Tanlac is for sale by all good druggists. Accept no substitute. Over 40 Million bottles sold.

Tanlac Vegetable Pills for constipation made and recommended by the manufacturers of TANLAC. —[Advertisement.]

HAY FEVER SUFFERERS

Send us your name and address. We want to tell you about "HAY-REM"—a newly discovered simple and wholly effective remedy. Not taken internally. Not a serum. Postpaid-ative! A nose wash that heals the mucous membrane. Prevents sneezing. You need no longer suffer or travel to escape suffering from this disease. Equally effective for head colds and catarrh. Results guaranteed. Your friend who has hay fever may not see this, so send his name as a favor.

NO MONEY—NO OBLIGATION

Just Send Name and Address to

AMERICAN DRUG CORPORATION

Central National Bank Bldg., St. Louis, Mo.

Drive Away Pain

Don't endure the agonizing pain of rheumatic attacks or the aches of neuralgia, lumbago or gout. Take Eade's Pills. They act quickly, bringing the comfort and restful relief.

All Druggists
E. FOUGERA & CO., Inc., Importers
New York, N. Y.

EADE'S PILLS

Times Want Ads
The shortest distance between buyer and seller.

Times Want Ads
The shortest distance between buyer and seller.

An Outdoor Magazine for an Outdoor Land
FARM AND TRACTOR MAGAZINE
Of the LOS ANGELES SUNDAY TIMES

AVOCADO GROVES

50 TREES OR MORE PER ACRE
300 TO 400 FRUITS OR MORE PER TREE
25 CENTS OR MORE PER FRUIT

This is a very conservative estimate of the AVERAGE RETURN PER ACRE FROM A MATURE AVOCADO GROVE.

Cut this estimate in half or take one-third of it and you will still have a very gratifying income from your grove.

INVESTIGATE

RIGHT NOW — TODAY — INVESTIGATE the facts of the avocado industry. When you have done this—you will no longer be satisfied with 4 per cent on your money—or 7 per cent—but will want one of these money-making groves.

BUT BEWARE—buy your grove in proven avocado territory—LA HABRA HEIGHTS, a project developed by the avocado pioneers of California, close to Los Angeles and the beaches. A distinctive homesite with each parcel.

Take part of that vacation money, and place it in this great development—if necessary deny yourself a vacation to buy at La Habra Heights and protect your future.

You owe it to yourself, your family, to investigate.

La Habra Heights
No injurious frosts or winds
EDWIN G. HART, Gen'l Mgr.
722-725 Van Nuys Bldg.
Los Angeles Phone MAin 2606

Please send me full information and booklet about your Avocado Lands and the money-making possibilities of same.

Name .....
Street .....
City .....
T, 7-3

Auctions Today

Los Angeles Auctioneers' Association Official Bulletin

Luxurious Furniture and Real Estate
auction
10 a. m. Today, July 2nd 10 a. m
414 No. Lucerne Boulevard
ONE OF THE MOST BEAUTIFUL SECTIONS OF LOS ANGELES
The Luxurious Furniture and Furnishings also the Beautiful 7-Piece Home of
Miss Una Trevelyn
Well-known Star of the Stage and Screen, Who Contemplates a Tour of Europe. See Detailed Description of the Luxurious Furnishings and Beautiful Bungalow in yesterday's TIMES, Part I, Page 4.
BUNGALOW WILL POSITIVELY BE SOLD ON THE EASIEST SORT OF TERMS AT 2 P.M. FURNITURE AND FURNISHINGS WILL BE SOLD PIECE BY PIECE BEGINNING PROMPTLY AT 10 A.M. YOU OWE IT TO YOURSELF TO PERMIT NOTHING TO PREVENT YOUR PARTICIPATION IN THIS EXCEPTIONAL SALE.
Route: Automobiles or street car to Beverly and Longwood Blocks, then 1 Block West and ½ Block North. 2 Blocks East of Wilshire Country Clubhouse.
KEMP & BALL, Auctioneers
182 and 184 West Pico St.
Telephones ATlantic 0040—0011
"For Satisfactory Service and Best Results"

AUCTION To-Day, 2 P. M.
531-535 Santa Barbara Ave.
POSITIVE SACRIFICE
Lease and Furniture of the
CORINDA COURT
12 Rental Units—7 Singles, 5 Doubles
Beautifully Furnished
Four-Year Lease—Rental $391.50 Month—Wonderful Income
SEE THIS TODAY
Take "E" car on Broadway to Property
—Just West of Figueroa—
C. H. O'CONNOR & SON, Auctioneers
309 Bank of Italy Bldg., 7th at Olive—TRinity 1061

AUCTION
Today, 10 A.M.
2305 So. Grand Ave.
Monster All Day Sale of Furniture, Rugs of every Description, Pianos, Parlor Sets, Big 10 Piece Cooking Utensils, Linen, Dishes, Good Sale.
GREAT WESTERN AUCTION
E. C. HILL, Auctioneer. Phone ATlantic 1089

TRADE AUCTION SALE
TODAY, 10 A. M.
230 So. Los Angeles St.
Men's Furnishings, Millinery, Tailors' Trimmings, Dry Goods and Woolens.
J. J. SUGARMAN, Auctioneer.
TUcker 4816.

WOMEN PLEDGE COOLIDGE HELP

State Federation Board Acts on Japanese Ban

Deplores Immigration Law Action by Congress

Resolution Decries Plan for Mobilization Day

BY MYRA NYE

An emphatic pledge to support President Coolidge in his expressed sentiment of good will for Japan and to support also at the next session of Congress such legislation as will promote peace and friendliness between the United States and Japan; was made yesterday by the California Federation of Women's Clubs represented by the State Board. The action was taken at the close of a two-day conference and executive session in Hotel Miramar at Santa Monica.

"We hope to stimulate in the women of the United States an intelligent interest in the foreign policy of our government," reads the resolution that was adopted with enthusiastic unanimity. "We deplore a recent action of Congress taken against the judgment and advice of President Coolidge and Secretary of State Hughes, for it has endangered the friendly relations with our neighboring nation.

DESIRE FOR PEACE

"It is our great desire to express to the women of the Orient and then of the occident our promise to do all that we may to arrive at a friendly understanding and that we women, reaching out across the Pacific in kindly salutation may unite in strong influence in maintaining the peace of the Pacific."

Prominent women from all over the State were gathered and with two exceptions every member of the large body was present to cast her affirmative vote for this resolution, a copy of which was sent to President Coolidge and one to Secretary Hughes last night. These were signed by Mrs. Urquhart, Mrs. Cable and Mrs. John R. Dudley, the newly appointed secretary of the State body, who takes the place of Mrs. Henry F. Boesche, who resigned yesterday.

With the strong impetus of the international relations committee of the General Federation with Mrs. Thomas G. Winter chairman, which was given during the recent biennial convention, California club women were impelled yesterday, as expressed by members of the board, to act now in all matters that will promote world peace. Therefore a second resolution was passed, also unanimously. This one was a protest to President Coolidge and to Secretary of War Weeks against the proposed mobilization day, set for September 12, next.

"Since we are in favor of every effort for world peace and this mobilization is a war measure, and since no cause for war or preparation for war exists by the nations of the world and may cause suspicion and encourage rival armaments, therefore be it resolved that the executive board of the California Federation of Women's Clubs does most earnestly protest against holding mobilization day."

A third resolution was in favor of allowing the Pueblo Indians to practice their own religious ceremonies without interference from the government. "In the event that any practices proved to be cruel or inhuman, let the Indian be dealt with individually," the women add; and sent their resolution to the Secretary of the Interior and the Commissioner of Indian Affairs.

WORD FROM PRESIDENT

Word was reported from Mrs. John D. Sherman, newly elected president of the General Federation that the three days spent in the big woods in Humboldt county were three of the happiest and most inspiring of her life.

"I go to my home in Estes Park," she is reported as saying "with three resolves in my heart: First to help California women to preserve those wonderful monuments, second to conserve the water and other natural resources of the West, and third to do all in my power with the help of the Federation to replace the Bible in the public schools of the United States."

Those lines of work were also adopted by the executive board of California yesterday as the program for the coming club year.

Mrs. Urquhart appointed officers of the State to serve as representatives on the Committee of One Hundred for Law Enforcement, as follows: Mrs. H. M. Tenney of Piedmont, Mrs. George Riggs of Oakland, Mrs. Maynard Force Thayer of Pasadena, Mrs. Sidney Thomas Exley of Los Angeles, Mrs. George W. Turner of the San Joaquin Valley and Mrs. L. W. Mitchell of Corcoran.

Roosevelt Says Smith Reserves Not Yet Called

[BY A. P. NIGHT WIRE]

NEW YORK, July 1.—Summing up the situation late today, Franklin D. Roosevelt, speaking from the standpoint of Gov. Alfred E. Smith's Presidential organization, said "there is still reserve voting strength in hand for the Governor and the situation is one of encouragement for us."

"We have lived so far on our income, without drawing on the principal," he added. "Davis is expending his capital and McAdoo is keeping his establishment alive by issuing promisory notes."

THE MOST PAINSTAKING SCIENTIFIC EXAMINATION
1-Piece Solid Bifocals..... $7.50 Per Pr.
High Grade Bifocals..... $12.50 Per Pr.
Bausch & Lomb Lenses (Best in the World)
$2.50 to $7 Per Pr.
Dr. C. S. Rodgers
OPTOMETRIST
323 Merchants Nat'l. Bank Bldg. 6th and Spring VAndike 2197

JAPAN REGRETS INSULT TO FLAG

(Continued from First Page)

tional friendship between the two nations."

The text follows:

"The guiding principle of our foreign policy is to safeguard and to promote our legitimate rights and interests with due respect to those of other nations, and to maintain the peace of the Far East and the Pacific as well as the general security of the world. We are not influenced by any aggressive tendency or territorial greed. There is no cause for apprehension that our discharge of this duty might bring into conflict the legitimate rights and interests of others. It is the principle of 'live and let live' for which we stand.

"I feel certain that if all nations will simply abide by the same fundamental principle they ought not to find much difficulty in arriving at a basis for solving any international question with which they may be confronted."

ASK JAPAN BE FAIR TO AMERICANS

Nipponese Here Send Plea to Tokio Civic Leaders in Name of Association

Sei Fujii, president of the Japanese Association of Los Angeles, the principal organization of its kind in Southern California, yesterday sent this message to Viscount Eichi Shibusawa, the most important capitalist in Japan, and to Rita Fujiyama, president of the Tokio Chamber of Commerce:

"Regardless of hardship Japanese may suffer in California, we urgently request that all Americans in Japan be given fair treatment and equal protection of law."

This request was made in the name of the local Japanese association. It was authorized by the board of directors at a special meeting late Monday night.

Bids Are Opened in Home Project of Jonathan Club

Bids for construction of the Jonathan Club's proposed new home to be erected on the northwest corner of Sixth and Figueroa streets, were opened yesterday afternoon at the offices of the club.

The specifications called for the general construction of the clubhouse, including a seven-story garage for the use of the members.

There was a large attendance of members and bidders, and great interest was shown both in the bids themselves, and in the project generally.

The following bids were submitted:

Lange & Bergstrom, $2,350,000; William Simpson Company, $2,475,000; Pozzo Construction Company, $2,444,000; Scofield Engineering and Construction Company, $2,509,200; Weymouth Crowell Company, $2,543,000; Davidson Construction Company, $2,593,240; McDonald & Kahn, $2,644,000; Los Angeles Planning Mill Company, $2,732,240.

The bids were referred to the board of directors for further consideration and action. Messrs. Schultze & Weaver of Los Angeles and New York, are the architects of the new building.

Builders Instal New Officers at Annual Banquet

Members of the new board of directors of the Builders' Exchange were formally installed last night at the annual banquet of the organization in the Elite Cafe, 623 South Flower street. There were 350 present.

Edward Elliott, vice-president of the Security Trust and Savings Bank, spoke on "The Banker's Relation to Building." Mr. Elliott was formerly a professor at Princeton University. He has charge of the department of research and education at the bank.

Other speakers included Godfrey Edwards, president of the exchange; County Supervisor Bean, who outlined plans for the proposed Civic Center; J. A. McNaughton, general manager of the Los Angeles Union Stockyards Company; Emil Brown, second vice-president of the exchange, and Paul F. Langworthy, the new secretary.

James C. Hanley, first vice-president, was toastmaster.

City's Publicity Dean Undergoes Operation Today

Charles Heston Peirson, publicity representative of the California Edison Company, who was stricken while attending the convention of the Southern California Editorial Association at Catalina, will undergo an operation for an abscess this morning at St. Vincent's Hospital on Sunset Boulevard.

The condition of Mr. Peirson, who is known as "Uncle Charley" to the newspaper profession and a wide circle of friends, is serious, according to Dr. Leon Roth, who with other surgeons, will perform the operation, but belief was expressed that he will survive. The condition of Mr. Peirson remained unchanged yesterday, it was said at the hospital. Peirson is the dean of local publicity writers.

IRRIGATING PUMP FIXED

[EXCLUSIVE DISPATCH]

TUCSON (Ariz.) July 1.—For two weeks past, just at the heaviest demand for power for farm pumping, the 1000 horsepower Diesel engine of the Tucson Gas, Electric Light and Power Company has been out of commission. Repairs have just been completed.

But It Makes Her Stay

"I hate to give cook my old dresses."

"Why?"

"Oh, it's exasperating to see how much better they look on her than they did on me."—[Boston Transcript.

HOTEL MEN BUY LEASE ON ANGELUS

H. J. Tremain, Seller, Needs Police Aid After Complaint About Hall

The Angelus Hotel lease and furniture were sold yesterday by H. J. Tremain to Charles Harris and U. S. Buzan. It was announced by Cason Whilton & Co., who handled the deal. The consideration was $150,000 with an added item of rentals amounting to approximately $500,000. The new proprietors will spend more than $20,000 on improvements immediately, it was stated. Mr. Buzan will be manager.

Both the new lessees are hotel men of experience. Mr. Harris owns the Auditorium Hotel at Fifth and Olive streets, and Mr. Buzan is the owner of the Hotel McFarland at Chickasha, Okla. It is planned to combine the three hotels in a chain.

The Angelus Hotel, Inc., of which Mr. Tremain is president, is still interested in the parent lease, which has a long period to run.

Tremain announced the sale of his interest in the hotel shortly after he testified before the Police Commission yesterday in support of his complaint against a dance hall conducted by Louis C. Dodelan at 213 West Fourth street, opposite the hotel.

After a heated session marked by expressions of resentment by ex-service men at Tremain's statement that the dance hall was patronized by "soldiers and sailors and Mexicans and Japs," Tremain's complaint was dismissed by the commission.

So great was the feeling aroused by the asserted implied slur against service men that Mayor Cryer assigned a bodyguard of two policemen to escort Tremain from the City Hall after the hearing. Tremain offered apologies on his way out and appeared glad of the protection afforded by the policemen, both of whom are ex-service men.

THIEVES TRY FOR AD CLUB RICH TROPHY

London Detectives Catch Bandits Who Break Glass to Get Golden Bear

[BY CABLE—EXCLUSIVE DISPATCH]

LONDON, July 1.—In an attempt to steal the $2500 Golden Bear trophy presented to the Los Angeles Advertising Club by G. Herb Palin, a life member of the organization, thieves early this morning smashed a twelve-foot plate-glass window in the Cunard offices, where the trophy is on exhibition.

The thieves were driven away while trying to reach the trophy and arrested later by Scotland Yard detectives. The trophy was presented to the Los Angeles club about two years ago. It consists of a gold bear, emblematic of California, mounted on an onyx standard.

By the terms of the gift, the trophy must be presented to the club in whose city the World Advertising Convention is to be conducted and to be retained by this club for the ensuing year. As the World Advertising Convention is to open here shortly the trophy had been placed on exhibition at the local Cunard offices.

LOCAL GREETERS OFF TO CONVENTION TODAY

Southern California delegates to the National Convention of Greeters of America in Washington, D. C., from the 9th to the 12th inst. will leave Los Angeles today. An elaborate program has been arranged by Washington Greeters, including a reception by President Coolidge at the White House. Delegates from this section will be entertained en route in Denver, Kansas City and St. Louis. Delegates are William Moore, White, secretary-treasurer; J. L. Edwards, manager of the Hollenbeck Hotel; J. Y. Bedell, manager of the Hayward Hotel, and T. K. Tingle of the Westminster.

You'll Be Proud
—of your—
ANGELUS RECEIVER

A small outlay pays big dividends in delightful musical entertainment, up-to-the-minute news, lectures, etc.

2 TUBE REFLEX
Complete with Loud Speaker
$89.50
Liberal Terms

SOUTHERN CALIFORNIA MUSIC COMPANY
Come In—"Listen In"
806-808 SOUTH BROADWAY
322 SOUTH BROADWAY
Everything That's Musical

Home Gardens and Fruit Trees

As well as the professional side of agriculture, are covered by the TIMES FARM AND TRACTOR MAGAZINE. It is doubly interesting because written exclusively for local conditions.

Birch-Smith Furniture Co
737-41 HILL ST., NEAR 8th

offers

This *Lovely* Walnut Suite
at the
New Low Prices

First Payment on any 3 pieces
$39.75

Dresser—53 inches wide. Heavy French plate mirror 43x30 inches. Drawers are deep, dust proof and center gliding.

Center mirror of the large, graceful vanity dresser is 20x50 inches. The chiffonette is extra large. Choice of full size or twin bow foot beds.

Benches, chairs and rockers proportionately low priced.

We have never known of a more impressive value in such luxuriously large and beautiful pieces.

Phone Trinity 4121
Birch-Smith Furniture Co
Internal Service Just

SPORTS
The Los Angeles Times

WEDNESDAY MORNING, JULY 2, 1924.

SUZANNE LENGLEN QUITS WIMBLEDON

DOCTORS FORBID CHAMP TO CONTINUE PLAYING

French Tennis Wizard Must Remain in Bed Several Weeks; Richards and Washburn Eliminated

[BY CABLE AND ASSOCIATED PRESS]

WIMBLEDON, July 1.—Suzanne Lenglen, France's marvelous tennis champion, who has five times won the Wimbledon championship and holds the world's title, is out of the game. Her doctors have forbidden her to continue play in the present tournament and she is under treatment for physical inability.

Mlle. Lenglen's strenuous match with Miss Elizabeth Ryan yesterday was a great strain on the champion, according to a statement made by Capt. Borotra of the French team.

Three weeks ago she was confined to bed with jaundice, and not properly recovered when she began play at Wimbledon. Her doctor insisted on her abandoning the game for a period, but the French girl compromised by declaring that she would not play in the mixed doubles.

TAKES REST CURE

This did not suffice, however, to meet the physician's wishes and absolute restriction was tonight put on her appearance on a tennis court. She has been ordered to spend several weeks in bed.

The withdrawal of the French champion is the sensation of the Wimbledon tournament.

Until she clashed with Miss Ryan yesterday she had flashed through three rounds of the women's singles without losing a game. In her contest against Miss Ryan she had to use all her skill and ability to win, and even the Californian captured one set. Only Miss Kathleen McKane, whom she has often beaten, and Miss Helen Wills, the American champion, stood between her and her sixth straight championship.

Miss Wills is to meet Mrs. Satthwaite in the semifinals tomorrow and if she proves the victor she will play Miss McKane in the finals.

Another surprise of the day was the defeat of Vincent Richards of the American Olympic team. He was eliminated by the young French star, Jean Borotra, whose sharp, dazzling volleys made his triumph a brilliant one. The score was 6-4, 4-6, 6-0, 6-3.

Another American, W. M. Washburn, lost a hard-fought match to Raymond of South Africa, and was also eliminated. The scores were 6-0, 7-5, 17-15. The third set was especially hard-fought and went through thirty-two games.

SEMIFINALS

R. Norris Williams defeated A. M. Kingscote, the English star, and went into the semifinals.

Vincent Richards sustained a second defeat when he and Miss Jessup went under to O. G. N. Turnbull and Miss Craddock, 6-2, 4-6, 6-1.

Temperamental Suzanne Lenglen today announced that on account of her health she will not participate in any more championship games here. It was freely rumored that the fiery French star retired because she feared to meet Helen Wills of California. It will be recalled that Suzanne retired in a match at Forest Hills and did not meet Mrs. Mallory.

The men's doubles between the Belgian, Washer, and Watson, and Carl Fisher and Norman Brookes resulted in a win for the

(Continued on Page 2, Column 2)

BENGALS TAKE SERIES OPENER FROM SOLONS, 6 TO 4

FAVORITES WIN LOCAL MATCHES

All Come Through Easily in Doubles Tournament

Kinsey Brothers Trim Reed and Vic Dixon

Dark Horses Are Conspicuous by Their Absence

BY BILL HENRY

The dark horses in the Pacific Coast doubles tournament at the L. A. Tennis Club were prominent by their absence in the opening day's play yesterday. The favorites all bowled over their opponents strictly according to schedule and are proceeding on their merry way toward the finals. Snodgrass and Wesbrook, the Kinsey brothers, Godshall and Ferrandini, Neer and Davies and all the rest of the talent wandered through their early matches without becoming severely overheated. But today some of the teams will get a little opposition and it ought to be better.

Jack Reed and Vic Dixon provided the appetizer for the Kinsey family, which is now on its way to the fourth consecutive title. The title holders won in three straight sets, but each of them got a permanent wave in his spinal column trying to negotiate Reed's lob shots. Lobbing is something that Jock does nothing else but. Dixon was noted on several occasions, breaking out of his customary sauntering gait into a gentle trot. The scores were 6-1, 6-3, 6-4.

SPRING SURPRISE

Snodgrass and Wesbrook sprang a surprise on the public by shifting their relative positions on the court. Snodgrass now plays the left-hand court and Wesbrook, a left-hander, the right-hand court. This gives them both a good forehand crack at balls down the center of the court. The switch in position, while seemingly a little dangerous just at this time, worked like a charm yesterday and they are very enthusiastic.

The opponents of the local favorites were Quisenberry and Ted Easton and the youngsters put up a surprising battle. Easton in particular distinguished himself by his dashing wallops. The scores were 6-2, 6-2, 6-2, but the youngsters really did better than the score indicated. Godshall and Ferrandini just had a mild workout against Cate and Alley, winning 6-1, 6-1, 6-2.

UNCORK CLASS

Phil Neer and Jim Davies, former Stanford champs, uncorked considerable class in trimming Bob Gates and Neville 6-0, 6-3, 6-4. The two former Cardinals were just getting together after a year's absence while Davis was in the East but they played very well. Gates in particular distinguished himself on the opposition with his hard service and forehand.

Maury McLoughlin and Tom Bundy, national champions of some fifteen years back, dug their ancient rackets out of the moth balls and demonstrated a few high and lofty fancy shots at the expense of a couple of startled young men named Demond and Sweet. Bundy's service in particular had his opponents bamboozled, while McLoughlin occasionally pulled off one of the shots that made him famous. The scores were 6-1, 6-1, 6-0.

Yesterday's results:

Callahan and Bowers defeated Nelson and Van Kirk, 6-4, 6-8, 6-2, 6-3.
Godshall and Ferrandini defeated Cate and Alley, 6-1, 6-1, 6-2.
Fleming and Yoshida defeated Edwards and Bowles, 6-1, 4-6, 6-2, 6-3.
Reinke and Wayne defeated Kerwin and Khun, 6-4, 4-6, 6-2, 6-2.
Davenport and Herrera defeated Ferguson

(Continued on Page 4, Column 1)

SOME CLASSY SPANS OF RACKETERS

Here is shown Phil Neer taking a high volley in midair in the doubles tourney for the State championship at the Los Angeles Tennis Club. His team-mate, Jimmy Davies appears in the background. These former Stanford champions displayed a lot of class yesterday in trimming Bob Gates and Neville. Harvey Snodgrass and his partner, Walter Wesbrook, are shown in the inset. Snodgrass is the handsome young man to the left.

[Photos by David Mann, Times staff photographer]

YANK POLOISTS ARE VICTORIOUS

Trim Hard-Riding Spanish Team, 15 to 2

Elmer Boeseke and Tommy Hitchcock Star

Losers Ride Savagely But Are Outclassed

BY DON SKENE

[BY CABLE—EXCLUSIVE DISPATCH]

PARIS, July 1.—America's mighty polo machine defeated the hard-riding Spanish team, 15 goals to 2, in the Olympic games match this afternoon at St. Cloud Country Club. This victory puts the United States at the top of the polo league standings and makes the American quartet a heavy favorite to win the championship with Argentina as its most dangerous rival.

A small, but select crowd of 1500 society and diplomatic folk, including the American Ambassador Alexander P. Moore, and the Spanish Princesses Beatrice and Christina, witnessed the hard-played match.

The Americans clearly demonstrated their overwhelming superiority in every department of the game, with the brilliant Tommy Hitchcock leading the dashing attack with uncanny riding and driving skill. The Americans scored in every chukker follows:

BOESEKE STARS

Four in the first chukker, one in the second, one in the third, four in the fourth, one in the fifth, two in the sixth and two in the seventh. Elmer Boeseke, speedy No. 1, and Hitchcock, No. 2, each scored five goals. Fred Roe, No. 3, scored three and Rodman Wanamaker scored two.

Spain's two goals came from well-placed shots by De la Maza, No. 4, and Penaranda, No. 2. The Americans opened the match with a rushing attack, Hitchcock scoring the first goal a few seconds after the game started. A few minutes later Hitchcock again scored with a beautiful back-hand drive twenty yards away. Wanamaker and Boeseke brought the score to 4 to 0.

In the second chukker Roe scored, and then De la Maza scored with a clever shot from a hot scrimmage at the American goal mouth.

ROUGH CHUKKER

Boeseke made the only American score in the third chukker, which was the roughest in the present tournament. The Spaniards savagely rode off the Americans. De la Maza was slightly injured when a vicious drive from Hitchcock hit him just above the heart.

Villa Bragima, Spanish No. 3,

(Continued on Page 4, Column 1)

PENNER BEATS FORMER MATES

Fifteenth Victory of Year for Tiger Hurler

Blakesley's Hitting Helps Vernon Nab Tilt

Bill Hughes Weakens in the Fifth Inning

BY ROBERT E. RAY

After pitching wobbly ball for five innings, Ken Penner settled down and blanked Sacramento without a hit in the last four innings and pitched Vernon to a 4-to-4 victory over his former mates in yesterday's series opener at Washington Park. It was Penner's fifteenth win of the year.

Bill Hughes chucked for Col. Pick's athletes from the heart of California, and had but one bad inning, the fifth, when he blew up with a loud and resounding bang that woke six policemen and caused them to come running into the ball park to see who was prematurely celebrating the glorious Fourth inside the city limits. The Bengals gathered five hits and four runs in this frame, which proved to be enough to win the ball game.

BLAKESLEY FEATURES

Jim Blakesley, Vernon left fielder, supported Penner in the leading role and played a large part in the Bengal victory. Mr. Blakesley caused Mr. Hughes much grief during the afternoon by nicking the Solon's delivery for two singles and a home run, and driving in four of the Vernon runs. Blakesley's homer, a swat into the far corner of the right-field bleachers, came in the seventh, and was his second in the last three games.

Plenty of speed on the bases gave the Bacs all four of their runs off Penner. In the first inning Merlin Kopp, who is about the fastest thing on two feet in the Coast League when placed on the paths, hit one down the left-field line and stretched the blow into a double. There was one out at the time. Kopp took third on Hemingway's infield out and cantered home when Art Koehler, who is just the opposite of Kopp when on the bases, referring to speed, hit one far over Chadbourne's head for two bases.

Fred Mollwitz and Claude Rohwer accounted for the Sacramento run in the second inning. After Mollwitz had slashed one to left and reached second on the hit,

(Continued on Page 2, Column 6)

COLIMA-ROCKSON BATTLE TO DRAW

Whittier Flash Finds Mickey Much Tougher Proposition Than Expected in Feature Boxing Contest at Doyle's Arena

Upsetting all kind of wiseacre dope, Mickey Rockson battled Bert Colima to a draw last night at Jack Doyle's Vernon arena in the feature event. The house was the largest in the last month. The first round was even; the second went to Bert, the third to Rockson and the last even. According to wisdom row, if there was any shade, the Whittier flash had it. Rockson started out well and did considerable leading. He was egged on by the yelling of his admirers.

He tried hard to find a lodgment for his right but Bert was too fast and wary. In the second Bert landed a hard left to the stomach and also a short right uppercut that must have stung. In the third Rockson began to find the range and got in a couple of sock-dolagers that set the house wild with joy. Bert seemed unperturbed. Rockson had a shade in this round. In the last session Bert opened all his guns but Rockson was there and stood the gaff without flinching, giving almost as much as he took.

UPSETS DOPE

Babe Herman upset the soothsayers by pummeling Young Datto to his heart's content. Babe was just too many for the youngster. He had two of the four rounds and the other two were about upsticks. Herman toted too strong a right to suit Datto, who had the retaliating idea all right but was unable to put it into commission. On numerous occasions Herman covered Datto's face with boxing leather. Datto at time did a lot of Highland flinging but it didn't get him far. His punches lacked visitation.

POOR FRANKIE

In a crackerjack of a bout Ernie Hood drew the decision over Frankie Grandetta, incidentally mussing up Frankie's patent leather hair and Dresden china complexion. Hood was too strong for the Portland sheik and was in the van all the way. In a luckless moment Grandetta elected to slug with his tormenter and then it was that Frankie drew a face full of padded leather. In the second Hood jolted the fashion model with

(Continued on Page 2, Column 3)

YANKEES AND FINNS MINGLE IN FRIENDLY SPIRIT ABROAD

[BY CABLE AND ASSOCIATED PRESS]

PARIS, July 1.—The Americans and Finns, chief rivals for the Olympic track and field honors, met today for the first time during the workouts at the Colombes Stadium and mingled in a friendly spirit on the battle ground where they will fight it out for the world's athletic supremacy beginning next Sunday.

The largest crowd which has as yet visited Colombes, including several hundred American enthusiasts, witnessed the practice of athletes of nearly all of the two score nations entered in the games, but the principal attention was centered upon the Finns who had their first workouts since their arrival yesterday, and upon the Americans who showed impressive form in the

(Continued on Page 4, Column 6)

Seraphs Beat Seattle Club in the Dark

[EXCLUSIVE DISPATCH]

SEATTLE, July 1.—Twilight baseball was for the first time tried out in the Pacific Coast League here today when Los Angeles defeated Seattle 6 to 4. Because of the late arrival of the Angels, the game did not start until 5:30 p.m.

The twilight evidently agreed with the Angels who batted both Stueland and Jones out of the box in the first three innings, scoring five runs in the first and three in the third. George Payne was on the mound for the visitors and hurled good ball.

Walter Golvin, Angel first sacker, hit a home run and a double. Twombly got three hits for the visitors, while Payne got two. The score:

LOS ANGELES	AB	R	H	O	A	SEATTLE	AB	R	H	O	A
Twombly, rf	5	0	3	1	1	Lane, cf	4	0	1	4	0
Whaler, 2b	4	1	1	0	2	Fisher, 2b	3	0	0	3	2
Durst, cf	5	1	1	4	0	Welsh, rf	4	1	1	3	1
Hood, lf	3	1	1	4	0	T. Rowin, 2b	4	1	2	0	4
Jacobs, ss	5	0	1	2	2	Rohwer, lf	4	1	2	3	0
Jenkins, c	5	1	1	2	1	Crane, ss	4	0	0	2	5
Golvin, 1b	5	2	2	10	0	E. Rowin, c	4	2	1	4	1
Kruz, 3b	3	2	0	1	4	Stueland, p	0	0	0	0	1
Payne, p	5	1	2	0	3	Jones, p	1	0	1	0	0
						Williams, p	0	0	0	0	1
Totals	38	9	15	27	13	Totals	35	5	10	27	15

SCORE BY INNINGS.

Los Angeles	1	2	1	0	0	3	0	1	1	—9
Base hits	3	0	2	0	1	3	1	3	2	—15
Seattle	0	3	0	0	0	1	1	0	0	—5
Base hits	0	4	0	0	1	1	2	1	1	—10

This is a Used Car Year

Make an Offer

SALE

Fifty Touring Cars, Roadsters, Coupes, Sedans, Fords, Dodges, Studebakers, Buicks, Franklins, Cadillacs, Hupmobiles, Chevrolets

These cars were taken in on our Re-new-ed Buicks, and we have not the time to rebuild them. Many only need a little work and paint.

Come and test them and make an offer. Dealers and mechanics this is your chance—cash or terms—just as cheap either way.

Henry B. Ayers Co.

1114 So. Olive

You'll Never Have a Chance Like This Again

Wouldn't a Don Lee Used Car Help You Celebrate The Fourth?

The Big Annual Sale is on Right Now.

Reductions 10% to 25%

200 CARS—ALL MAKES ALL PRICES—EASY TERMS

Don Lee

1218 S. Main St. 7th and Bixel

OPEN EVENINGS

SEE LIST IN CLASSIFIED SECTION

Babe Ruth Comes Through With His Twentieth Circuit Clout

MACKMEN GET ROW OF ZEROS

Yanks Hit Ball Hard; Ruth Swats Twentieth

Washington Garners Two from Beaneaters

Indians Dent Chicago; Now in Second Division

[BY A. P. NIGHT WIRE]

PHILADELPHIA, July 1.—The New York Yankees' timely hitting behind Hoyt's excellent pitching today blanked Philadelphia, 7 to 0. Ruth made his twentieth home run. The score:

YANKEES	AB	R	H	O	A	ATHLETICS	AB	R	H	O	A
Witt, cf	4	1	2	1	0	Bishop, 2b	4	1	1	3	3
Dugan, 2b	5	1	2	3	1	Haig, lf	4	0	0	1	0
Ruth, rf	4	2	2	1	0	Perkins, c	4	0	1	7	0
Meusel, lf	4	1	1	1	0	Hauser, 1b	4	0	0	9	1
Pipp, 1b	4	1	1	11	0	Simmons, cf	4	0	0	1	0
Schang, c	4	0	0	6	0	Strunk, lf	4	0	0	1	0
Ward, 3b	4	0	0	1	3	Chapman, ss	4	0	1	2	3
Scott, ss	4	0	1	1	3	Perkins, 2	4	0	1	1	13
Hoyt, p	4	0	0	0	1	Rommel, p	1	0	0	0	1
						Holloch, x	1	0	0	0	0
Totals	38	7	12	27	9	Totals	34	1	3	27	21

x—Batted for Burns in 9th.

SCORE BY INNINGS

Yankees	1	2	0	4	0	0	0	0	0	7
Athletics	0	0	0	0	0	0	0	0	0	0

SUMMARY

Errors—Ward, Meusel, Chapman. Home runs—Ruth, Dugan. Sacrifice hits—Pipp, Bishop. Double play—Hoyt to Ward to Pipp. Struck out—By Hoyt, 7; by Rommel, 1; by Burns, 1. Bases on balls—Off Hoyt, 1. Umpires—Moriarity and Dineen.

SOLONS GRAB

[BY A. P. NIGHT WIRE]

WASHINGTON, July 1.—The Senators were on their prettiest today, grabbing a double-header from the Boston Red Sox, 3 to 1 and 5 to 0. This strengthened their hold on first place. The scores:

BOSTON	AB	R	H	O	A	WASHINGTON	AB	R	H	O	A
Collins, rf	4	0	1	1	0	Rice, rf	4	0	1	1	0
Wesley, 3b	4	0	0	1	2	Mulleneaux, lf	4	0	0	2	0
J. Harris, lb	4	0	1	12	0	Ed Morris, lb	4	0	1	9	0
Veach, lf	4	0	1	1	0	Goslin, lf	4	0	1	1	0
Hammond, cf	4	0	0	1	0	Judge, 1b	4	0	0	7	0
Russell, 3b	4	0	0	1	2	Ruether, p	1	0	0	0	0
Ruether, p	1	0	0	0	0	Ainsmith, c	4	0	0	4	0
Ainsmith, c	4	0	0	4	0	Peckinpaugh, ss	4	0	1	1	3
Lee, ss	4	0	0	1	3	Martin, 2	4	0	0	2	3
Quinn, p	0	0	0	0	0						
Bolling, x	1	0	0	0	0						
Totals	35	1	3	27	7	Totals	33	1	4	27	6

Veach batted for Lee in 9th.

SCORE BY INNINGS

Boston	0	0	0	0	0	0	0	0	0	0
Washington	0	0	0	0	0	0	0	0	1	1

SUMMARY

Errors—Leo. Two-base hits—Peckinpaugh, Rice. Sacrifice hits—Ainsmith, Ruether, Goslin. Double play—Peckinpaugh, Martin and Judge. Struck out—By Ruether, 1; by Quinn, 1. Bases on balls—Off Ruether, 1; off Quinn, 1. Umpires—Dineen and Nallin.

BOSTON	AB	R	H	O	A	WASHINGTON	AB	R	H	O	A
Collins, rf	4	0	0	2	0	Rice, rf	4	0	1	2	0
Wesley, 3b	4	0	0	1	2	Mulleneaux, lf	4	0	0	1	0
J. Harris, lb	4	0	1	12	0	Ed Morris, lb	4	0	1	9	0
Veach, lf	4	0	1	2	0	Goslin, lf	4	0	1	1	0
Hammond, cf	4	0	0	1	0	Judge, 1b	4	0	0	7	0
Russell, 3b	4	0	0	1	2	Ruether, p	1	0	0	0	0
O'Neill, c	4	0	0	4	0	Ainsmith, c	4	0	0	4	0
Lee, ss	4	0	0	1	3	Peckinpaugh, ss	4	0	1	1	3
Quinn, p	0	0	0	0	0	Martin, 2	4	0	0	2	3
Totals	36	0	2	27	7	Totals	33	1	4	27	6

Veach batted for Quinn in 9th.

SCORE BY INNINGS

Boston	0	0	0	0	0	0	0	0	0	0
Washington	0	0	0	0	0	0	0	0	5	5

SUMMARY

Errors—Leo. Two-base hits—Peckinpaugh, Rice. Sacrifice hits—Goslin, Bluege. Double play—Peckinpaugh, Martin and Judge. Struck out—By Quinn, 1; by Ruether, 1. Bases on balls—Off Quinn, 1; off Ruether, 1. Umpires—Dineen and Nallin.

INDIANS CLIMB

[BY A. P. NIGHT WIRE]

CLEVELAND, July 1.—Cleveland climbed into the first division today with a double victory over St. Louis. The Browns made thirteen hits in the first game but could not bunch them and Cleveland won, 6 to 4. Coveleskie held Sisler's team to seven hits in the second while his mates pounded out an 8-to-2 victory from the offerings of three St. Louis pitchers. Scores:

First game:

ST. LOUIS	AB	R	H	O	A	CLEVELAND	AB	R	H	O	A
Tobin, rf	4	0	1	1	0	Summa, rf	4	0	0	1	0
McMillan, 2b	4	0	1	2	3	Jamieson, lf	4	1	1	2	0
Sisler, 1b	4	1	2	11	0	Sewell, ss	4	1	1	2	3
Williams, lf	4	0	1	2	0	J. Sewell, 3b	4	0	1	1	3
Jacobson, cf	4	0	1	1	0	Stephenson, 2b	3	0	0	2	3
Gerber, ss	4	0	0	2	3	Johnson, 1b	4	0	1	10	0
Severeid, c	4	0	0	4	0	Lobert, 3b	4	0	0	0	2
Gerber, p	0	0	0	0	0	Myatt, c	4	0	0	4	0
Wingard, p	0	0	0	0	0	Coumbe, lb	3	0	0	0	0
Vangilder, p	1	0	0	0	0	Coveleskie, p	3	0	0	0	2
Priest, p	0	0	0	0	1	Brown, x	1	0	0	0	0
Totals	33	1	6	24	7	Totals	34	2	4	24	13

Priest batted for Lewis in eighth and McManus for Simon in ninth.

SCORE BY INNINGS

St. Louis	0	0	0	0	0	0	0	1	0	1
Cleveland	0	0	0	1	0	0	0	1	x	2

SUMMARY

Errors—Williams, Simon, Stephenson, 2. Three-base hit—Burns. Bases on balls—Off Shaute, 2; off Vangard, 2; off Lewis, 1. Struck out—By Shaute, 3. Umpires—Hildebrand, Owens and Rowland. Losing pitcher—Wingard.

Second game:

ST. LOUIS	AB	R	H	O	A	CLEVELAND	AB	R	H	O	A
Tobin, rf	4	0	1	1	0	Summa, rf	4	1	1	2	0
McManus, 2b	4	0	1	1	7	Jamieson, lf	4	1	1	3	0
Sisler, 1b	4	0	1	7	1	Sewell, cf	3	0	1	1	0
Williams, lf	4	0	1	1	0	J. Sewell, ss	3	0	0	1	3
Jacobson, cf	4	0	1	1	0	Stephenson, 2b	3	0	0	2	3
Severeid, c	4	0	0	5	0	Pawtey, 3b	3	0	0	1	2
Gerber, ss	4	0	0	1	2	Myatt, c	3	0	0	5	0
Wingard, p	4	0	0	0	0	Coumbe, 1b	3	0	0	9	0
Vangilder, p	1	0	0	0	0	Coveleskie, p	3	0	0	0	2
Priest, p	0	0	0	0	1	Brown, x	1	0	0	0	0
Totals	35	0	5	27	11	Totals	31	2	3	24	10

x—Batted for Stephenson in seventh.

SUMMARY

Errors—Burns, 2; Fewster. Two-base hits—

OBSERVATIONS

by BILL HENRY

Press reports from Boston telling of the surprising victory scored by Jack Sharkey, a comparative unknown, over Floyd Johnson, heavyweight contender, gave a very interesting description both of the fight itself and of the mysterious Mr. Sharkey. Sharkey is an ex-sailor who is reputed to have held the navy championship. Previous to the fight with Johnson he had engaged in only six professional encounters. Incidentally, the win he scored over Johnson was the fifth loss on the Iowan's record.

According to the descriptions of the fracas, Sharkey had it all over Johnson from the first to the eighth round but tired a little in the last two sessions. He won the decision by a block, however. Sharkey was credited with a knockdown in the first round and slammed the Iowan almost through the ropes in the fourth round. He was credited with eight of the ten rounds.

The enthusiastic reporters regarded him as a really great prospect. He stands a fraction over six feet in height and weighs 181 pounds stripped, Johnson outweighing him seventeen pounds. He is said to be startlingly fast and is a very hard hitter with both hands. The Bostonians are all "hot up" about him and think that with another year's experience he can be counted upon to give Dempsey a real battle.

* * *

Suzanne's retirement from the Wimbledon tournament, if it is true, will take a good deal of the edge from the affair and is certain to result in a lot of nasty remarks about Miss Lenglen's sportsmanship. From this distance it is scarcely fair to attempt to draw a conclusion though Suzanne certainly will not add very much to her rather slim reputation in this country as a good sport. Of course, the Europeans, other than the British, do not have the same ideas regarding sportsmanship that we have and, according to the theory of sport held in France, Miss Lenglen would be doing quite right to retire at any time if she felt that she was unable to do herself justice. It is particularly unfortunate that she should have chosen to retire when she had already eliminated several good players.

Miss Lenglen was not really expected to enter the tournament as she was ill a few weeks ago with jaundice. When she decided to play it was something of a surprise and the rather remarkable ability she showed in her early round matches made everybody think that she was playing the best tennis in her career. Undoubtedly she feels that the terrific battle Miss Ryan gave her Monday indicates a weakness in her game and rather than follow the Anglo-Saxon method of taking her medicine she decided to quit. In any event, doctor's orders or no doctor's orders, it is too bad.

* * *

We note from the press dispatches that Johnny Weissmuller is practicing in the 400-meter event for the Olympic swimming races. Our guess several months ago was to the effect that if Duke Kahanamoku showed any indication of the old-time speed—and we predicted that he would—Johnny would transfer his talents to the longer events in which the country is not so well fortified.

Not only did the Duke show enough speed to scare Weissmuller half to death in the trials but he manifestly has been doing even better since, which warranted his election as captain of the American team. If the Duke succeeds in winning the Olympic 100-meters again this year he will have accomplished a feat which probably never will be duplicated—that of winning one event in three successive Olympic contests, the first and third twelve years apart. The Duke's first 100-meter victory was in 1912 at Stockholm.

* * *

The Kinsey Brothers of San Francisco, who are down here trying to win their fourth consecutive Pacific Coast Men's Doubles championship, report that apparently the forcible removal of Bill Johnston's tonsils has done everything that Bill anticipated. The former National champion is playing tennis again—not too strenuously—but has real hopes that he will pick up enough additional weight to give him the strength he needs to beat Tilden. A lot of people suspect that Bill needs a whole lot more than a few additional pounds to enable him to beat the Philadelphia wizard but anything that will help Bill do it will be greatly appreciated by all good Californians.

Kelp, Landis, 2. Three-base hit—Myatt. Home run—Jacobson. Bases on balls—Off Kelp, 4; Van Gilder, 2; off Tyson, 1; off Cavelero, 1. Struck out—By Kelp, 2; by Cavelero, 1. Losing pitcher—Kelp. Umpires—Owens, Rowland and Nallin.

TURN TABLES

[BY A. P. NIGHT WIRE]

DETROIT (Mich.) July 1.—Driving Lyons from the box after the third inning, Detroit turned the tables on Chicago today and pounded out a 13-to-3 victory. The score:

DETROIT	AB	R	H	O	A	CHICAGO	AB	R	H	O	A
Burke, 2b	6	1	1	2	3	Mostil, cf	5	0	1	2	0
Cobb, cf	4	1	1	1	0	Grover, rf	4	0	0	1	0
Heilmann, rf	4	2	2	1	0	Collins, 2b	4	0	0	3	3
Manush, lf	4	2	2	2	0	Falk, lf	4	0	1	2	0
Bellman, ss	4	2	2	2	3	Kamm, 3b	4	0	0	1	2
Blue, lb	4	2	2	9	0	Sheely, 1b	4	0	1	9	0
Bassler, c	4	1	1	5	0	Watkins, c	4	0	0	4	0
Vance, p	4	0	0	0	3	Lyons, p	2	0	0	0	1
W. Collins, p	0	0	0	0	0	Kerr, x	1	0	0	0	0
						Fisk	0	0	0	0	0
Totals	37	13	13	30	9	Totals	34	0	3	27	6

Kerr batted for Lyons in 9th.

SCORE BY INNINGS

Chicago	0	0	0	0	0	0	0	0	0	0
Detroit	1	0	0	0	0	0	0	0	x	13

SUMMARY

Errors—Cobb, Lyons, Kamm. Two-base hits—Bellman, Bigbee, Blue. Sacrifice hits—Manush, Bellman, Bigbee, Bassler. Stolen bases—Detroit, 3; Chicago, 1. Double play—Burke to Bigbee to Blue. Left on bases—Detroit, 8; Chicago, 4. Bases on balls—Off Collins, 1; off Lyons, 1. Struck out—By Collins, 2; by Lyons, 1. Passed ball—Watkins. Umpires—Connolly and Hildebrand.

OAKS TAKE OPENER FROM SALT LAKERS

[BY A. P. NIGHT WIRE]

OAKLAND, July 1.—Oakland took the first game of a series from Salt Lake today, 4 to 1. Mails held the Bees to eight hits, so well scattered that the ninth was the only inning in which a run came over. Oakland won in the fourth when four runs on three hits, a base on balls and an error were scored. Mails drove in two of the runs with a triple to left field. Kallio struck out eight. Score:

SALT LAKE	AB	R	H	O	A	OAKLAND	AB	R	H	O	A
Pendleton, cf	4	0	1	2	0	Lafourette, lf	4	0	1	1	0
Vitt, 2b	3	0	0	0	3	Brubaker, ss	4	0	0	1	3
Ullmore, 2b	4	0	1	0	4	Adams, 2b	4	0	0	1	3
Sheehan, rf	4	0	1	2	0	Arlett, rf	4	0	1	2	0
Lewis, lf	4	0	2	1	1	McCrum, 3b	4	0	0	2	3
Leslie, 1b	4	0	0	10	0	Guisto, 1b	3	1	0	4	0
Pettinger, ss	4	0	1	1	3	Goebel, cf	3	0	0	2	0
Cook, c	3	0	1	7	1	Baker, c	3	0	0	4	0
Kallio, p	3	0	0	0	3	Mails, p	3	0	1	1	1
Penn, x	1	0	0	0	0						
Coumbe, p	0	0	0	0	0						
Totals	33	1	5	24	15	Totals	32	1	3	18	7

x—Batted for Kallio in eighth.

SCORE BY INNINGS

Salt Lake	0	0	0	0	0	0	0	0	1	1
Base hits	0	1	0	1	0	0	0	1	2	5
Oakland	0	0	0	4	0	0	0	0	x	4
Base hits	1	0	0	2	0	0	0	0	x	3

SUMMARY

Errors—Leslie, Coumbe, Pettinger, McCarron. Innings pitched—By Kallio, 7. Charge defeat to Kallio. At bat—Off Kallio, 25. Hits batted—Off Kallio, 8. Runs scored—Off Kallio, 4. Runs responsible for—Mails, 1. Struck out—By Kallio, 8; by Mails, 2; Coumbe, 1. Bases on balls—Off Kallio, 2; of Mails, 2. Wild pitch—Mails. Stolen bases—Arlett. Three-base hit—Mail. Two-base hits—Frederick, Lafayette, Baker, Pettinger, Sheehan, Arlett, Leslie. Sacrifice hits—Brubaker. Runs batted in—Baker, 2; Mails, 2; Pettinger. Caught stealing—Lewis. Left on bases—Salt Lake, 7; Oakland, 2. Time of game—1h. 40m. Umpires—Finney and Reardon.

LENGLEN OUT OF TOURNEY

(Continued from First Page)

latter after being led two sets to one.

PLAY MASTERLY GAME

The Midland players, G. F. Birtles and E. G. Bisseker, won a set from M. Soesnam and J. D. P. Wheatley, who only won by 7-5, 6-3, 6-4, 6-4.

Helen Wills and Mrs. Wightman played a masterly game against Miss J. Austin and Miss E. L. Colyer. The Americans, who won easily two sets to love, were altogether too clever, and Miss Wills showed some of the best form seen from her this year at Wimbledon.

ROCKSON AND COLIMA DRAW

(Continued from First Page)

a right to the jaw, confounding him and almost dashing him into poor Eddie Frayne's lap. Later he opened a red canyon on Frankie's head and in a moment or two it looked like an Arizona sunset. Ce cela.

Ruby Lavine likes to spring surprises and he sprang one last night by defeating Young Farrell. He smothered Farrell with speed in the first two rounds, piling up a good lead. He also took the third. In the fourth Farrell's seconds let off the alarm clock and the youngster dashed in like a Mad Mullah. Lavine's lead, however, was too much to overcome and Farrell had to be content with running to the place.

KAPLIN THERE

Manny Kaplin lorded it over Jimmy Banks. Manny, always on the lookout to lay his meat hook on Jimmy's chin, ran into the opportunity in the second round and down gerflopped Jimmy, who listened to Blake chirp eight. Banks sloshed to his feet and in sheer desperation went over the top and shoved a bunch of body punishment into the presumptuous Kaplin. It was only a sky-rocket squib, however, for Manny kept well in the lead until the end of the fourth. Both boys slugged at all times.

Young Letty had his right arm raised on a technical knockout over Johnny Jarvis. A technical knockout is where Morpheus is cheated out of his own by a referee's interference. In the second round Jarvis was propelled to earth by a right to the jaw. He blinked in unison to the count of eight and then arose, weathering the round through sheer gameness. In the third, he ground and lofty tumbled three times. Referee Blake then jumped in and saved him from the snickersee.

OH, YOU BUDDY!

Bud Shelby won over Walter Hall in what was supposed to be an evenly matched curtain raiser, but Bud spoiled the potatoes by making a sucker out of Walter. Referee Blake had to stop the fracas in the third round to prevent Shelby from committing mayhem. It was a cockeyed match and poor Hall was more to the punctured than pitied.

Bee Franchise is Now Sought by Vancouver

Harry A. Williams, president of the Pacific Coast Baseball League, yesterday announced receipt of a message from Robert Brown, former owner of the Vancouver franchise of the Northwestern League, inviting him to Vancouver, B. C., to look over the baseball situation there with a view to transferring Coast League games scheduled in Salt Lake.

Williams, commenting upon Seattle press reports that games were to be transferred from Salt Lake to other Coast cities, said he had received no official advices concerning the matter, and that nothing could be done until he has received official verification from William Lane, president of the Salt Lake club.

His reply to the Vancouver invitation will depend upon his conference with Lane here next week.

The first automobile patent was applied for by George B. Selden in 1879, but was not granted until sixteen years later, 1895.

VILLA TO RISK TITLE TONIGHT

[EXCLUSIVE DISPATCH]

NEW YORK, July 1.—Pancho Villa's flyweight title will be at stake tomorrow night at the West New York (N. J.) playgrounds when he meets Henry Catena, the Greenwich Village star and National Guard champion, in the feature bout of twelve rounds. Catena, who knocked out the ex-champion, Johnny Buff, in quicker time than Villa, is picked by his admirers to give Pancho quite a busy evening.

Standings

AMERICAN LEAGUE

	W.	L.	P.c.		W.	L.	P.c.
Washington	45	29	.608	Chicago	37	35	.514
New York	43	29	.597	Boston	37	36	.493
Detroit	39	33	.542	St. Louis	33	38	.465
Cleveland	38	33	.535	Philadelphia	23	52	.354

Yesterday's Results

Washington, 3-5; Boston, 1-0.
New York, 7; Philadelphia, 5.
Cleveland, 6-2; St. Louis, 4-2.
Detroit, 13; Chicago, 3.

NATIONAL LEAGUE

	W.	L.	P.c.		W.	L.	P.c.
New York	45	28	.616	Cincinnati	34	37	.479
Chicago	39	33	.542	Boston	32	40	.444
Brooklyn	38	35	.520	Philadelphia	29	43	.403
Pittsburg	38	37	.519	St. Louis	25	42	.373

Yesterday's Results

New York, 5; Brooklyn, 0.
Philadelphia, 3; Boston, 2.
Chicago, 4; Cincinnati, 3.
St. Louis, 5; Pittsburg, 2.

AMERICAN ASSOCIATION

	W.	L.	P.c.		W.	L.	P.c.
Louisville	41	28	.594	Toledo	31	38	.449
Indianapolis	39	29	.574	Milwaukee	31	38	.449
St. Paul	38	31	.551	Kansas City	29	38	.433
Columbus	34	34	.500	Minneapolis	29	39	.426

Yesterday's Results

Indianapolis, 8; Toledo, 1.
Milwaukee, 9; Minneapolis, 4.
St. Paul, 12; Kansas City, 6.
Louisville, 11; Columbus, 7.

THREE EYE LEAGUE

	W.	L.	P.c.		W.	L.	P.c.
Bloomington	32	25	.561	Decatur	29	30	.492
Terre Haute	33	28	.541	Peoria	28	30	.483
Evansville	31	27	.534	Danville	23	35	.400

Yesterday's Results

Peoria, 8; Bloomington, 4.
Danville, 11; Decatur, 4.
Evansville, 3; Terre Haute, 1.

MISSISSIPPI VALLEY LEAGUE

	W.	L.	P.c.		W.	L.	P.c.
Waterloo	41	17	.707	Burlington	28	30	.483
Dubuque	34	22	.607	Ottumwa	23	33	.472
Cedar Rapids	31	24	.564	Clinton	23	34	.404
Rock Island	28	29	.491	Marshalltown	17	39	.357

Yesterday's Results

Ottumwa, 3-3; Burlington, 4-6.
Cedar Rapids, 10; Rock Island, 4.
Moline, 11; Dubuque, 7.
Marshalltown at Waterloo, rain.

WESTERN LEAGUE

Wichita, 4; Oklahoma City, 1.
Omaha, 7; Lincoln, 6.
St. Joseph, 3; Tulsa, 1.

SOUTHERN ASSOCIATION

Chattanooga, 9; Memphis, 6.
Nashville, 7; Little Rock, 1.
Mobile, 1; New Orleans, 0.
Birmingham, 3; Atlanta, 1.

INTERNATIONAL LEAGUE

Toronto, 5-1; Syracuse, 3-5.
Buffalo, 9; Newark, 3.
Rochester, 9; Reading, 3.
Baltimore, 3; Jersey City, 0.

TEXAS LEAGUE

Dallas, 9; Houston, 4.
San Antonio, 6; Fort Worth, 5.
Beaumont, 6; Wichita Falls, 2.
Shreveport, 11; Galveston, 7.

MICHIGAN-ONTARIO LEAGUE

Flint, 8; Muskegon, 6.
Grand Rapids, 7; Kalamazoo, 1.
London, 7-2; Bay City, 6-3.
Hamilton, 6-0; Saginaw, 3-3.

LANE SAYS IT IS NOW UP TO FANS

[BY A. P. NIGHT WIRE]

OAKLAND, July 1.—The Salt Lake baseball fans "will have to come through with a sufficient guarantee" if they ever want to see their club in the Pacific Coast League perform again, William Lane, president of the club, remarked here today. He did not name the size of the guarantee.

Salt Lake meets Oakland here this week and Vernon in the Southland next week. The switch will come thereafter, Lane said, although there is no telling now where it will finally land the Utah club.

SARAZEN LEADING IN GOLF TOURNEY

[BY CABLE AND ASSOCIATED PRESS]

LA BOUILLE (France) July 1. Shooting 72 on this afternoon's round, duplicating his morning's performance, Gene Sarazen, the American professional golf champion, led the field tonight with a score of 144 at the end of the first half of the play for the French open golf championship. Walter Hagen, the new British title-holder, scored 75-72 for a total of 147.

GIANTS BIFF BROOKLYN

McGrawmen Find Dodgers Easy Pickings; Cubs Cuff Cincinnati; Cards Spring Surprise

[BY A. P. NIGHT WIRE]

NEW YORK, July 1.—The New York Giants defeated Brooklyn, 6 to 0. Bentley is the first New York pitcher to pitch a full nine-inning shut-out victory this season.

The score:

NEW YORK	AB	R	H	O	A	BROOKLYN	AB	R	H	O	A
Young, rf	4	2	3	3		Hitch, ss	3	0	1	1	5
Frisch, 2b	4	1	1	3		Nels, rf	3	0	0	1	
Wilson, cf	4	1	2	2		Wheat, lf	4	0	0	2	
Kelly, 1b	5	1	1	16		Fournier, 1b	4	0	0	10	
Meusel, lf	4	0	3	0		Brown, cf	3	0	1	2	
Jackson, ss	4	0	1	2		Rock, 2b	3	0	1	2	
Gowdy, 3b	4	0	2	1		Klumpen, 3b	3	0	0	1	
Snyder, c	4	0	0	2		Doberty, c	3	0	0	4	
Bentley, p	4	1	1	3		Decatur, p	2	0	0	2	
Lindstrom, 3b	1	0	0	2		Green, p	1	0	0	0	
						Taylor, x	1	0	0	0	
						Lafitte, xx	0	0	0	0	
Totals	39	6	15	43		Totals	33	0	3	27	

x—Batted for Decatur in eighth.
xx—Ran for Taylor.

SCORE BY INNINGS

Brooklyn	0	0	0	0	0	0	0	0	0	0
New York	0	0	3	1	0	2	0	0	x	6

SUMMARY

Errors—Hitch, Brown. Two-base hit—Bentley. Three-base hit—Wilson. Home runs—Young, Nelson. Bases on balls—Off Decatur, 2; by Bentley, 4. Struck out—By Decatur, 2; by Bentley, 4. Passed ball—Doherty. Umpires—Rigler and Moran.

CUBS IN CLOVER

[EXCLUSIVE DISPATCH]

CHICAGO, July 1.—Frieberg's home run in the fourth inning with two on and Jacobs' squeeze play in the fifth which enabled Heathcote to score from third, gave Chicago the game over Cincinnati 4 to 3. The score:

CINCINNATI	AB	R	H	O	A	CHICAGO	AB	R	H	O	A
Burns, lf	4	0	1	1	0	Statz, rf	4	0	0	1	0
Duncan, rf	4	0	1	1	0	Mann, 2b	4	0	0	2	3
Pinelli, 3b	4	0	0	1	2	Hollocher, ss	4	0	0	1	3
Wilson, cf	4	0	0	2	0	Grimes, p	4	0	0	0	0
Wingo, c	4	0	0	4	0	Cruise, lf	4	0	0	2	0
Bressler, lb	4	0	1	11	0	Frieberg, 1b	4	1	1	12	0
Rapp, 2b	4	0	1	2	3	Cotter, 1b	0	0	0	0	0
Cravath, ss	4	0	0	1	3	Heathcote, cf	4	1	1	2	0
Ring, p	3	0	0	0	2	Hartnett, c	4	0	1	4	0
Totals	35	0	4	24	10	Totals	36	2	3	24	6

Gibson batted for North in seventh and R. Smith batted for Benton in eighth.

SCORE BY INNINGS

Cincinnati	0	0	0	0	0	0	0	0	0	0
Chicago	0	0	0	0	0	0	0	1	x	2

SUMMARY

Errors—Statz, Hollocher. Home run—Burns. Stolen base—Frieberg. Struck out—By Grimes, 1; by Ring, 1. Bases on balls—Off Grimes, 1; off Ring, 1. Double play—Grantham to Cotter. Hits—Off Grimes, 4 in 7 innings; off Ring, 3 in 2 innings. Wild pitch—Grimes. Passed ball—Hartnett. Umpires—Pfirman, Park and McCormick.

CARDS COP

[EXCLUSIVE DISPATCH]

ST. LOUIS, July 1.—The Cardinals sprang a surprise here today by taking another game from the Pirates, this time 5 to 3. The score:

PITTSBURG	AB	R	H	O	A	ST. LOUIS	AB	R	H	O	A
Moore, lb	4	0	0	9	0	Blades, lf	4	0	0	1	0
Traynor, 3b	4	0	0	1	3	Hahn, rf	4	0	0	1	0
Carey, cf	4	0	0	2	0	Hornsby, 2b	4	0	1	2	3
Cutler, rf	4	0	0	1	0	Bottomley, 1b	4	0	1	13	0
Wright, ss	4	0	0	1	3	C. Mueller, cf	4	0	0	1	0
Grimm, 1b	4	0	1	10	0	Gonzales, c	4	0	0	4	0
Rigney, lf	4	0	1	1	0

THROUGH TICKETS
FOR MOTORISTS!

Like a "through ticket," one or two Standard Oil Scrip Books will do for your entire summer motoring. Just present your Book to dealers, or at Standard Oil Company Service Stations wherever you motor—don't bother with cash. Sold in $5, $10 and $20 denominations. Get one.

STANDARD QUALITY
OIL COMPANY
(CALIFORNIA)

HAGEN
THE
OPEN
AMENT
THE
NG RED
BALL
NG VICTORY
THIS
OUS BALL

Stacomb
KEEPS THE HAIR THAT COMBED

Qualifying Trials at Culver City Speedway Todya

ZBYSZKO TO SHOW HERE

Stanislaus Meets Yussif Hussane at Philharmonic Auditorium One Week From Tonight

Stanislaus Zbyszko, former world's heavyweight wrestling champion, is to meet Yussif Hussane, "The Terrible Turk," at the Philharmonic Auditorium one week from tonight. And that should serve to draw in every mat fan for miles around.

Zbyszko and Hussane are both well-known wrestlers. Zbyszko has twisted the lime (bones) of all the best wrestlers in the world today, and has a win over them all except Strangler Lewis of America. Lewis had a tough time with the Pole in their match, however. Stanislaus has so many shoulders, his neck is not much in evidence, and the Strangler took several hours before applying his head lock. Zbyszko has all the right in the world to feel nervous about the coming match with the Turk.

Yussif is not such a gentle creature either, when he gets into the ring. A few weeks ago, Clyde Forrest, the giant sailor, began treating the Turk roughly in a match. Yussif lost his temper, rattled off a string of oaths straight from the Koran and proceeded to put the sailor's arm out of joint. After which he tied him into a running bowline and let him go. Zbyszko beat Jack Palmini, Italian champion, look rather sick also.

However, if the Pole and the Turk are not enough for the bloodthirsty public, there will also be a match between Jim London, the Greek grappler, and Emil Maupa, champion of France. London is one of the brainiest wrestlers in the four-cornered battleground today and he has strength and endurance besides.

Another good match is on deck when Sonza Kozak, champion of Russia, and Ali Ben Ali (may his tribe increase) take the floor. It is easy to see that the Philharmonic will be crowded with customers one week from tonight. The Philharmonic is selling seats now.

Twenty thousand dollars a year is set aside for repairing and redecorating the Executive Mansion.

Pitcher Faces Adams Friday in Legion Ring

All the fireworks won't be on the streets in Hollywood July 4. Matchmaker Tom Kennedy has lined up some explosives for the Hollywood American Legion in the shape of battles between Frankie Pitcher and Johnny Adams, for the main event, Tommy Carter and Johnny Drew in the semi-wind-up, and Jimmy Lanning and Solly Seaman for the special event.

Pitcher and Drew are both making their official debut Friday night. Both are easterners. Pitcher hailing from Brooklyn and Drew from New England. They are reported as having dynamite in either hand, so the Legion thought they would be appropriate for the Independence Day program.

Jimmy Lanning and Solly Seaman are a pair of fast lightweights. Lanning has been popular around Los Angeles, Vernon, Hollywood and Culver City for a long time, and is always good for a good battle. Seaman is new in these parts, but is reported to be good. The complete card:

Kid Williams vs. Jack Herrick, 160 pounds.

Billy Ryan vs. Young Nino, 118 pounds.

Young Sperling vs. Tolly Montoya, 122 pounds.

Johnny Welch vs. Joe Banda, 130 pounds.

Starting at the age of 7 years, "Uncle Steve" Bone of West Frankfort, Ill., has worked 10,000 days at coal mining. He worked forty-nine years in one mine.

BASEBALL WASHINGTON PARK
TODAY—2:30 P.M.
SACRAMENTO VS. VERNON
FOR RESERVATIONS CALL ATlantic 8882.

DID YOU KNOW THAT---

BY FEG MURRAY

Tennis is played all over the world and has more followers than any athletic sport in the world? "The Court of the King" doesn't necessarily mean a royal assemblage nowadays, for King Gustav of Sweden is an ardent tennis player, and has competed in many tournaments in Europe. Every spring this 66-year-old monarch visits the Riviera and plays in the men's doubles in the French tennis championship at Nice.

Annette Kellerman, the famous mermaid, is a good athlete on dry land as well as in the water, and recently finished second in a tennis tournament in Los Angeles?

England is noted for doing things along conservative lines, but in a North of England tournament a few months ago a player competed with a racket in each hand? His service was somewhat bothered by having to throw the ball up while holding a racket in the same hand, but he played fairly well at that. The next thing will be a caddy for tennis players, with different rackets for different shots.

[Copyright, 1924, Associated Editors, Inc.]

No broadcasting radio stations were in the United States in 1912. Today nearly every town of importance in the nation has a broadcasting station, about 550 of them being in daily operation.

A policeman of the Erie Railroad, aptly called "Terror" Frum, has made 1032 arrests in a year, and picking a train robber from a speeding express is all in the day's work for him.

BIG ENTRY LIST FOR LONG RACE

Sixteen of 36 Drivers Will Compete on Friday

Expect Babe Stapp's Record to Go by Boards

Steve Elmore's Entry Adds Speed to Event

Culver City's Speedway will be roaring with action this afternoon when thirty-six cars will spin through their qualifying trials for the big 100-mile Independence Sweepstakes race to be held there Friday afternoon. Some of the best-known dirt-track drivers in the West are included in the official entry list which was made public yesterday, and as the huge entry list must be cut down to sixteen starters, some terrific speed is looked for today. Every driver wants to be among the starters Friday and no rubber will be spared this afternoon when the thirty-six cars go through their three-mile trials.

The tests start at 1 o'clock.

Followers of the racing game expect to see the Culver City track record for one lap smashed either today or on Friday. The present official record, held by Babe Stapp, one of the contestants in the race, is 46.2 seconds, while Eddie Winfield, also a contestant, holds an unofficial mark of 45 3-5 seconds. Both of these marks are expected to be bettered.

Steve Elmore's entry yesterday added interest to the race. Elmore, who will drive his Miller No. 4, won the Decoration Day race at San Luis Obispo May 30. There he set a fast pace for sixty miles over the dirt track. He is one of the best-known dirt-track drivers in the West. His entry, coming at a late hour yesterday, created a stir among his rivals, who sensed some real competition for the $800 first-prize money and the special Green Mill trophy, which is to be presented by Ora Carewe, film beauty.

Al Mulford is not included in the official entry list, but he will drive Benny Hill's famous Miller 8, which placed second at Beverly last Thanksgiving Day, if mechanics can get this car in condition in time for today's trials.

The entry list follows:

No.	Car	Driver
1	Ford Special	Eddie Seward
2	Mercedes Special	Louis Gross
3	Ford Special	Earl Small
4	Miller	Steve Elmore
5	Duesenberg Special	John Fitch
6	Indiana Super 8a	Ben Grimes
7	Chet Harris	Alex Fabel
8	Ford Special Special	Ben Fabel
9	Chambers Special	Bill Chambers
10	Duesenberg	Earl Myers
11	Miller Two Brady	Ernest Triplett
12	Ford Special	Manuel Pinlett
13	Ford Special	Jack W. Kemp
14	Willys-Knight Special	E. Ben Hamilton
15	Frazer Glidedale Special	Fred Frazer
16	Last Shot Special	Eddie Wingfield
17	Chevrolet Special	Al Gordon
18	Ford Special	Ed Haney
19	Ford Special	Benny Cox
20	Roberts Special	Harry Roberts
21	Miller Special	Mel Kaye
22	Ford Special	Abe Epstein
23	Roberts Special	Floyd Roberts
24	Ford Special	D. K. Eastwood
25	Ford Special	J. K. Hinckley
26	Hudson	J. K. Raymond
27	Chevrolet	Ralph Pomeroy
28	Ford Special	K. K. Hinckley
29	Chevrolet	Floyd Roberts
30	Frazer Special	Leroy Moore
31	Chambers Special	Lloyd Spaid
32	Ford Special	William Mahon
33	Grilley Special	Leo Grilley
34	Model Ford	Clide Bryan
35	Evans and Wagner	Fred Evans
36	Duesenberg Special	Babe Stapp

POLLUX WINNER OF RACE

Lawrence, Baxter Pilot Craft to Victory for Potter Trophy

The Pollux, sailed by Lawrence and Baxter, sailed across the line a winner in the star class sea battle for the Potter Trophy at the Southland Sailing Club regatta Sunday. C. H. Price's boat was second and P. B. Plumb's craft took third honors. The race was close, only a few seconds separating the boats.

The Farwell brothers' Mariposa won the William R. Staats trophy from the Raspberry. The two big sloops were the only contestants in the race. The sloops hung together for the first three miles of the wind battle, but at this point, the Mariposa began drawing away and was never headed. The Farwell boat crossed the line five minutes and eighteen seconds ahead of the Raspberry.

Six boats battled over the four-mile course for the Flora Howes Farwell trophy. The Doris won the event with the Don D. second. The winner was across the line with a margin of two minutes and fifteen seconds. Grey Goose was third.

Thomas Ince donated a trophy to be given to the winner of a series of races to be held among the various Southern California yachting clubs in the near future, among the R-boat class. The Farwell boys' R boat will represent the Southland Sailing Club in these races, and also in the San Diego regatta.

VAN SANT TO AID GRIZZLY COACHES

"Musso" Van Sant, former football and track star of the University of California, has been signed as back-field coach for the local University of California gridmen. Van Sant will be seen in action next fall, according to Bob Berkey, graduate manager of the local institution.

Van Sant was a member of Andy Smith's team for three years while at California, and proved his worth last year coaching the backs at Lodi High School. Lodi was runner-up for the Northern California championship. Van Sant will be under Head Coach Jimmy Cline, also a graduate of U. C. The influence of two Bear stars, who are familiar with Smith's system is expected to turn out a real team.

An arena with a seating capacity of 7000 has been built inside a new structure at Aberdeen, Wash., for the Pacific Northwest welterweight championship boxing bout between Tod Krascho of Hequiam and Eddie Roberts of Tacoma, July 4. They are to weight 147 pounds at 10 o'clock July 4 morning.

UNITED STATES TIRES ARE GOOD TIRES

Scene on a United States Rubber Company Plantation in the Far East. After the rubber trees are tapped the latex is brought in cans to these field stations and weighed.

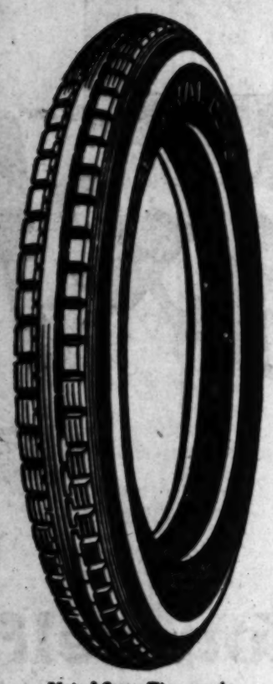

United States Tires are the only tires in the world made of cords solutioned in raw rubber latex.

The Beginning of Better Tire Service

WHEN the U. S. Rubber Engineers discovered that raw rubber latex in its natural state was a better tire material than the old bulk form of crude rubber it marked the beginning of better tire service.

U. S. Royal Cords built of cords solutioned in raw rubber latex have now been in use over three years. These tires have shown remarkable strength and wearing quality.

The use of latex in tire building is commercially possible because of three things:

1—The processes and equipment for using latex developed by the United States Rubber Company.

2—The discovery of a method of shipping latex to this country by the U. S. Rubber Engineers.

3—The development of the U. S. Rubber Plantation in the Far East providing an unfailing source of supply of latex of a peculiarly uniform quality especially adapted for tire building.

The latex treatment is particularly valuable in the building of low air-pressure flexible side-wall Balloon and Balloon-Type Tires.

United States Rubber Company

US Trade Mark

U.S. Royal Cords

YOUNG'S

"that's not the half of it"

Just a few from America's largest and most comprehensive stock!

SPORT SHOES

$6.50 and $8.50

Get Yours Today for the "Glorious Fourth"

Young's Open Saturday Evening till 10 P.M. SPEEDY SHOES for Men

Seven Convenient Stores

514 So. BROADWAY
214 W. FOURTH ST.
213 W. SIXTH ST.
426 So. BROADWAY
147 W. FIFTH ST.
566 W. SIXTH ST.
and the New Hollywood Store at
6672 Hollywood Boulevard

Get Yours Today for the "Glorious Fourth"

WHERE TO GO—HOW TO GET THERE

Quick answers to questions regarding resorts, hotels theaters, schools, depots, etc., may be had by calling up The Times Information and Resort Bureau. Telephone Metropolitan 6700.

Fair Golfers Tee Off on Friday

STAGE TOURNEY AT DEL MONTE

Fair Golfers to Compete in July Fourth Classic

Miss Marion Hollins Among Entrants in Event

Mrs. Robert Roos Also Will Compete on Friday

[EXCLUSIVE DISPATCH]

DEL MONTE, July 1.—Miss Marion Hollins, former national and present metropolitan women's golf champion, and Mrs. Robert A. Roos, Northern California champion, are among the entrants for the annual Del Monte July Fourth tournament which opens with a qualifying round Friday. Miss Hollins and Mrs. Roos, who are both at the top of their game, probably will qualify together. The metropolitan champion, who is at Pebble Beach for the summer preparing for the women's national championship in September, has been playing remarkable golf during the last week. In a recent golf game with Francis Brown, Miss Hollins with three biscues, held the Honolulu champion even, and forced him to hit his longest tie shots to outdistance her drives.

Del Monte July Fourth tournament, next to the State championship, the biggest event on the resorts golf calendar, has attracted this year an unusually large entry list. Some of the best tournament players in the State, men and women, will face the starter Friday. Match play will continue Saturday with the finals in all flights Sunday.

YANK POLOISTS ARE VICTORIOUS

(Continued from First Page)

accidentally walloped Wanamaker on the head with a mallet.

In the fourth chukker, the Americans cut loose with a dazzling attack, scoring four goals—Boeska, 3; Roe and Hitchcock each 1. In the fifth chukker the game slowed up somewhat, Wanamaker making the only score.

Boeska scored the first goal in the sixth chukker after a whirlwind ride, dribbling the ball more than half the length of the field. Penaranda scored the second Spanish goal immediately after with a sharp back-handed drive just in front of the goal. Roe made the thirteenth goal, ending the chukker.

FAST PLAY

The seventh chukker featured rough riding and fast play, with Hitchcock playing in the best form of his career, scoring two goals from most difficult angles. The Americans claimed two fouls in the seventh chukker when the Spaniards crossed mallets with the Americans trying to hit the ball, but the referee did not allow them.

The Spaniards showed great skill in scrimmage by the side lines, jumping their ponies back and forth over the low wooden barrier like circus horses. The Americans today showed better form than against the French, even though the Spaniards appeared stronger than the French because of their finer riding.

FAVORITES WIN LOCAL MATCHES

(Continued from First Page)

and Mott, 6-3, 6-1, 6-3.

Kinsey and Kinsey defeated Dixon and Reed, 6-4, 6-1, 6-4.

Coffman and Ogden won from Berry and Dickinson by default after darkness halted match.

McLaughlin and Bundy defeated Sumond and Brant, 6-1, 6-1, 6-0.

Elliott and Bennett defeated Aydelotte and Jones by default.

Sanderson and Westcott defeated Quisenberry and Eaton, 6-3, 6-1, 6-3.

Cardinell and Ferrendini defeated Skinner and Yorkis, 6-0, 6-4, 6-1.

Banks and Wayne defeated Davenport and Behrens, 6-1, 6-2.

McLaughlin and Bundy defeated Elliott and Bennett, 6-0, 6-0, 6-1.

Kay and Davies defeated Neville and Galen, 6-4, 6-4, 6-4.

SCHEDULE FOR TODAY

11 o'clock a.m.—Kinsey and Kinsey vs. Coffman and Ogden.

11 o'clock—Cardinell and Ferrendini vs. Banks and Wayne.

1 o'clock p.m.—Barker and Dunsell vs. Bates and Allen.

2 o'clock p.m.—Callahan and Bowers vs. Sanford and Warren.

3 o'clock p.m.—McLaughlin and Bundy vs. winner of Kinsey and Kinsey-Coffman and Ogden match.

4 o'clock p.m.—Sanderson and Westcott vs. winner of Callahan and Bowers-Sanford and Warren match.

WITH THE FIGHTING FISH OF CATALINA

By MAJOR LAWRENCE MOTT, SIG-ORC. U.S.A., U.S. DEP GAME WARDEN

Desultory!

I never was very fond of the word! And so I use it to describe our fishing conditions and results of the last week.

There have been some excitements—however.

Plenty of tuna in the channels—lots of 'em, in fact, but for some reason best known to themselves they are not "luring" (as I overheard an Englishman say!) overly well.

We have had the honor of a brief visit from his excellency, Gov. Richardson, who tried his luck for a tuna with Ray Thomas, the esteemed president of the Ancient and Honorable Tuna Club, but no tuna could be found that was willing to be hooked by the Governor! (En passant it is permissible to remark that it was a pleasure to have the Governor in our angling mist, and for the reason that some small bird hath whispered it about that his excellency is not "much cahoots" on the sport fishing, but strong on the commercial end of the game! There is ample room for both. It is only fair to believe that good Friend Richardson saw the urgent need of adequate protection for Fishing District No. 20—in order that the purse-seine craft may not decimate the fish too rapidly!)

Getting on a bit: on the 28rd, Dr. M. B. Kibbey (of Marshalltown, Iowa) fishing with Old-timer Eaton, did, with malice aforethought, capture a tuna 101 pounds. That was the lone fish of the day—and the 24th was a distressing blank.

What-ho! On the 25th the Hon. J. Jump of much celebrity did steal near and pounce upon a lone 7'll tuna of fifty-five pounds! The mighty haven't fallen—quite! But The Adams-Gray team pulled the day out of the hole with a fine fish of 102 pounds. They also "popped" two lines on very large fish in midchannel? The kind of fish that remark when they feel the hook, "This is no place for me!" and proceed to depart therefrom with most of the angler's line, and any other part of his tackle that isn't tied down! I have had some experiences with these, myself. On the same day the renowned Thomas McD. Potter, father of the earliest Light Tackle Club, known in Avalon, and a resident of Los Angeles, picked a small one—twenty-three pounds with Skippy McKay on Manana.

The 26th was somewhat better. Mrs. L. M. Storrey of Los Angeles, was found a comfortable fish of eighty-five pounds by the Genial Danielson. The lady is the third of the sex to prove her superiority over—tuna! Alma Baker (of India, etc.) dallied along with a ninety-three pound fish. D. H. Buxton of Des Moines, Iowa, fishing with Eaton, wilfully slaughtered two pathetic little ones of twenty-five and a half pounds each. Poor little chaps! They were doubtless on their way to school, or to a tuna baseball game! Sad!

Cheer up! Better news follows! Monsieur Lou Tellegen, that Beau Brummel of screen and stage, yearned to go to a'tunna'ing with me in the Mable F.—so we went! And Lou T. smeared his handsome visage with all manner of sun preventatives and what not! The morning slipped by and nothing happened. Lou T. manfully danced his flying fish along, under a broiling sun. After luncheon I climbed again to my perch on the lookout ladder of my cruiser, the better to spy out a school. Suddenly there came a wild yell from the great actor! He he had hooked one, or the kite had. At any rate he undoubtedly had a wild-fighting tuna hard and fast. The fun began and lasted for an hour and eighteen minutes, during which time Tellegen perspired and struggled and breathed hard and vowed to all manner of strange Gods that he had never worked so—and etc.! And when the battle was over L. T.'s Grecian visage was a sight. Streaked with perspiration, grease paint and finger marks—he was, indeed, a picture—but no king was ever half as happy! Weighed in, his tuna was 102½ pounds and his entrance fish to the Ancient and Honorable Tuna Club.

On the 27th we have: one fish of 104 pounds, taken by H. G. James of Kansas City, fishing with big Brother Jonathan Kendall. The fish was disqualified on account of broken tackle.

Eureka, Hon. Timmy Yump did, by gosh and by heck!—get hold of a century tuna—at last! One hundred and nine and one-half pounds! Hurray, James J.!

On the 28th, W. H. Leimert of Los Angeles had a tuna of 114 pounds to show for the day—a very handsome fish. Genial Danielson can usually find 'em—if they are "findable"! The Adams-Gray team showed up at eve with a fish of 104 pounds. And J. Jump, Esq., proved that he had got in his stride, at last, with another of 103. The near-famous P. Pence hasn't "figgered" largely in this week's account, until now; also on the 28th he had the Messrs. Hazenbush and my pal, Ralph Bandini. Between the lot of 'em they brought in three tuna: E. A. Hazenbush, 151½, a splendid fish, but disqualified because the reel became unseated from the rod during the battle; T. G. Hazenbush, ninety-three and one-half pounds, and Ralph B. with one of 102½ pounds.

And woe is us! Much woe! Large woe! The famous Lou Tellegen lost a most splendiferous tuna, fishing from the Mable F. with me—after an hour and half of conclusive battling! The fish was nearly whipped—in fact, we were already photographed with it—in our minds' eyes—when that darn tuna did a thing that no well-behaved, properly brought-up, tuna ever does—to wit: he made a dash 'neath the boat and the line was neatly severed by the propellor! Mere words aren't a bit of use to describe the situation! And they mean but little—under such circumstances—anyhow! Lou T. looked at me. I looked at him (bard,) and we came home. The Sabbath was drearily slow. One lone fish, taken by D. H. Buxton, with Old-timer Eaton—108 pounds.

Barracuda are being taken 'long shore and some fine white sea bass have been brought in—night fishing. This is a most entrancing sport: using flying fish as bait and light tackle—to slowly troll along in a skiff, close to the mysteriously dark shores, then the swift, hard strike of the game fish, and they run to forty pounds, the battle in the dark, and the victorious home coming! I recommend it!

Total tuna taken to date: 103. Over 100 pounds: 70.

ATHLETIC COACHES HEARKEN TO THE CALL OF NATURE

Athletic coaches from high schools of Los Angeles and the surrounding vicinity are leaving for the great outdoors this week, according to reports given out by the various mentors.

Coach Harry Kirkpatrick, track and lightweight football coach at L. A. High, leaves for Fort Bragg this week. Kirkpatrick plans to be at Fort Bragg for the majority of his vacation days. Bruce Kirkpatrick, football coach at Los Angeles, will be at home, it was announced.

Bill Paige and Ray Call, football and track coaches at Hollywood High, will take their vacations together in the Yellowstone National Park. They will stop at Lake Louise and Northern California.

Coach Sid Foster, football and track coach at Manual Arts, leaves this week for Florida. Rumor hath it that Foster is going to bring back some football stars to bolster up Manual's chances for the coming year. Foster is said to be gloomy concerning the Toiler's chances.

Johnny Burke, gymnastic coach at Polytechnic, leaves for Oregon, where he will spend his time hunting, fishing and turning backflips from off the Oregon pines.

Frank Mallette and Van Pelt go to San Diego and Oakland, respectively.

From Colton, Coach Earle Pine will go to Compton High. Bill Mathews and Pine will be athletic directors at Compton for the coming year, it was learned.

OFFER TROPHIES FOR BIGGEST TROUT

Pete Peterson, angling authority at the B. H. Dyas Company, announces that there are two trophies up for fishermen this season. One is up for the largest trout caught and the other for the largest corbina.

In placing up two cups, the Dyas company gave both the fresh-water and the deep-sea angler a chance at getting a trophy. A trout weighing very close to ten pounds has been recorded on the trout trophy.

In New York a Mother-and-Daughter Golf Tournament is to take place at the Westchester Biltmore Club on June 30, the same day as the Father-and-Son Tournament will be played at Garden City, L. I.

The Affair at Othman's

By WILL PAYNE

Synopsis: Frederick Othman, wealthy Turk, is secretly planning to marry Flora Marsden, society girl. Nelson Barker, fashionable ne'er-do-well, having access to the Marsden social circle, is granted immunity by Othman for embezzlement, in consideration of assisting the Turk in his plans. Phillip Kendall, a reporter, is a rival for Flora's affections. Flora's father becomes financially involved. Othman assists him. Barker reveals a "clandestine affair" of Marsden's, years past, and the existence of a subnormal child, of which Marsden is the father. Othman, who controls the paper on which Kendall works, tells Kendall to investigate. A Mrs. Smith offers to reveal Marsden's past. Kendall interviews her and is sent to Maine to substantiate her story. Kendall questions a citizen of the town in which the child is supposed to live.

"No, indeed! No, indeed!" Kendall assured him. "It's a strange story. Marsden's a well known man. I thought it would be interesting to look it up."

"Well, mebbe it would," Clem assented, reassured. "But you better let sleeping dogs lay. That's what I've always thought about it—better let sleeping dogs lay. Kate Chadwick's a smart woman, and Marie's a good girl; kind of soft in her nut, as you might say, but she's a good girl. Most likely Kate's got it fixed up for her as well as it could be fixed. Let sleeping dogs lay. I ain't so talkative about this thing as you might suppose, Mr. Kendall. I wouldn't tell one of these codfish 'round here anything about it for government bonds; you might as well go publish it in the newspaper. They'll keep their mouths shut when there's a dollar in it, or, fer instance, about where to git a drink, because they want to git a drink themselves; but where they ain't got any personal interest—Lordy, you might just as well go publish it in the newspaper! I can keep my mouth shut, too. But I took to you first off. You're a man that's traveled and been around—seen the world. It's lonesome as hell up here most of the time—grubbin' round that danged hotel twelve hours a day, and nobody much to talk to. I oughta been a traveled man myself. We was seafarin' folks, you know, goin' over the whole world, till we got bottled up here, catchin' a few stinkin' codfish and grubbin' on shore. It bottles us up, you see—me specially. When a man like you comes along, that's seen the world, I'm glad of a chance to talk to him."

"I'm glad of the chance myself," Kendall replied, and smiled with cordiality — sympathising with Clem's bottled state.

Pouring another drink, Clem continued, with a sage wag, "But I don't talk to everybody by a long shot. There was a woman up here a month ago—a book agent, selling a Bible concordance. She stayed here three days and seemed kind of struck with Marie—askin' me some kind of pointed questions. But she didn't git anything out of me, you bet. I didn't like the cut of her jib. She must 'a' been a fool, anyway, thinkin' anybody up here was goin' to pay eight dollars for a Bible concordance in the dead of winter."

"Do you remember her name?" Kendall asked.

"John-stone," Clem replied, satirically. "If you said Johnson, she'd remind you 'twas John-stone. No, sir; I don't talk to everybody. Better let sleepin' dogs lay. Was you ever in China, Mr. Kendall?"

"No, I've never been in Asia," the reporter confessed.

"My father was—in China, and Japan, too. Those was the days when a man could see something of the world." The conversation wandered off.

Next morning Kendall packed his bag, paid his bill, and prepared for another arctic sleigh ride. There was one small satisfaction. Holding that marriage certificate in his hand, he had formed a sudden notion to get possession of it and destroy it, because it might be so dangerous to Stamford Marsden and his family. There had been a sudden temptation to obliterate the thing and say nothing to Othman about it, which would have involved a betrayal of his professional obligation to Othman, and a betrayal of Clem Ocobock. He was glad now that the wild idea had been frustrated; there was the small satisfaction of going back with clean hands. But there was no satisfaction in any other aspect of the affair. However, the date of the certificate was fixed in his memory, and if he should see a companion to that sprawled, indecipherable signature he would recognize it.

He reached New York the following morning and reported to Othman in his office before noon. When it came to describing the marriage certificate Othman commented in mild surprise:

"No town named? That would mean combing the whole state?"

"Yes," said Kendall. "That certificate had a bogus look to me—but there's no telling."

Othman observed. "That's the devil of it—there's no telling. What did you make of the girl—the supposed daughter?"

"She's very pretty," Kendall reported, "but dull mentally. The man Ocobock says she is. There's no particular resemblance to Marsden."

"I don't see anything for it but to have another talk with her—see what she really has in mind," said Othman. "Suppose you do that—and report to me." He was already turning to some papers on his desk. "Call me up here or at the house."

Kendall went down in the elevator mumbling to himself, "One must be fair to the man; one's self-respect requires that." For in all this personal contact with Othman the impression he received was the opposite of that which he had formed from report. He was glad enough to put off seeing Mrs. Smith for a little while—shaking off this disgusting load for a few hours, at any rate. He went up to the Forum office, and found an envelope lying on his desk. The typewritten superscription, with the capitals punched almost through the cheap paper, gave him an unpleasant turn. He pulled open the envelop and drew out a typed note that read:

Mr. Kendall:

I am going out of town. Will return the 18th. Come to see me then, 2:30 p.m.

JOSEPHINE SMITH.

Even the signature was typewritten. This was the 10th, so he had a week and a day to wait. He inquired of an office boy and found that the note had been brought by a messenger that morning. He telephoned Othman, who replied, "There seems nothing to do but wait. Or, say, suppose you go over to Greenwich and look up the marriages about the date you mentioned."

Kendall did spend a day searching dusty Connecticut re-

records, but found nothing. To cover the State might require a month. Then he reported to Pat Cullen for duty and gave up his days to newspaper work, which, at least, helped to kill time.

When he pushed the button above Mrs. Josephine Smith's card at half-past two on the 13th there was a prompt responsive clicking of the lock of the inner door, and he climbed two flights of narrow stairs, wondering, with misgivings. When the door at the end of the hall opened in answer to his knock he again found himself looking into that thin, intelligent face, with dark hair drawn severely back from its full brow; and he got again that impression of a single minded boldness; this woman was not to be bullied or cajoled; she would do whatever she had determined upon.

"Come in, Mr. Kendall," she said coolly.

He stepped in, and all thought of Mrs. Smith swiftly washed out of his mind in a vast astonishment; for a pretty girl was standing in the middle of the room, smiling at him—the girl he had first seen nearly a fortnight before behind a little desk in the ramshackle hotel at Nero, Me.; truly pretty, with soft brown hair, blue eyes, sweetly rounded cheek and chin, and a charming figure, now that a simple but well-fitting dress disclosed its lines.

"Good afternoon, Mr. Kendall," she was saying, and holding out her hand.

"How d' do," he mumbled, in stupid amazement, and noticed as he took her hand that it was rough and red with housework.

Mrs. Smith spoke, as though she were making an ordinary statement, "Marie has come to New York to find her father."

The girl still smiled at Kendall, faintly, but there was a puzzled look in the smile, too. "Do you know my father?" she asked, simply.

There was that subtle blankness which he had noticed before at Nero; a beautiful image, but only half lighted.

"No," he answered, and felt ashamed, as though he ought not to be looking at her—almost as though she were not properly covered from his eyes and did not know it. And he felt a sudden access of anger at Mrs. Smith, as though she were indecently exposing the girl. Mrs. Smith spoke to her, not unkindly but as one speaks to a child: "Mr. Kendall and I have some business to talk over, Marie. You wait for me in there."

"All right," said Marie, evidently taking no offense, and smiling at Kendall as she stepped to a door and disappeared.

Kendall was recalled to himself by Mrs. Smith's assured voice: "Sit down, Mr. Kendall." It was a cool direction rather than an invitation. His eyes smouldered at her and he itched to blurt out, "Of all the damned rotten things I ever heard of! Bringing that poor girl down here!" But he choked it back, for Mrs. Smith seemed to be holding the trumps just now. He slumped into the chair and Mrs. Smith—abating nothing of her assurance—lowered her voice, lest Marie, for all her docility, might be listening at the door.

(Continued tomorrow.)

YANKS, FINNS ARE FRIENDLY

(Continued from First Page)

hardest two-hour workout they have as yet had here.

Paavo Nurmi, who is entered in six events at distances from 800 meters to 10,000 meters, was among the first to take the track. He was quickly joined by Joie Ray, the American mile champion, who gave the onlookers a thrill by carrying his Finnish rival at a fast pace in a 1500-meter workout, which assumed the proportions of an impromptu race.

Ray "under wraps" pulled out from a little group of runners, Nurmi responding to the challenge, and quickly following, moving easily with a machine-like stride, but not so smoothly as the little American. Rounding the last turn, they spurted. Ray keeping two yards ahead to an informal finish then pulling up while the Finn kept on for several additional laps.

The Americans took advantage of their last opportunity to test the stadium track, the entire team being put through its paces with the exception of a few cripples, including Le-Roy T. Brown, New York A. C., and H. M. Osborne, Illinois A. C., high-jumpers, who are not taking any chances of risking any further injuries.

ITALIAN FENCERS ARE DISQUALIFIED

[BY CABLE AND ASSOCIATED PRESS]

PARIS, July 1. — The Italian fencers who withdrew from yesterday's team match with the foils in the Olympic competition in protest against a decision during a bout had failed to send apologies to the judges and committee when the individual foils events were begun today. In consequence they were disqualified.

MULLEN & BLUETT
BROADWAY at SIXTH
Hollywood Blvd. at Vine
Will be CLOSED all day FRIDAY and SATURDAY JULY 4th and 5th

ROAMER
America's Smartest Car
What good is a car that is at home only on the boulevards? What will you do when the laughing hills beckon to you—when the whole outdoors is calling?
Strike out into the wilderness; up into the towering mountains where placid streams refresh your way. Only Roamer owners know this joy.
GEORGE D. WHITE
MEtropolitan 4648
1015 So. Grand Avenue Los Angeles

—it's a new Six!
See it for Yourself
Howard Automobile Co.
of Los Angeles
1367 South Figueroa Street
For Your Convenience—Open Evenings and Sunday

Camp Out!
THE ROADS ARE OPEN
YOU WILL FIND
Everything for a Comfortable Camp
IN OUR CAMP GOODS DEPARTMENT
Auto Tents, Folding Double and Single Lightweight Steel Beds, Camp Furniture, Wood and Gasoline Stoves, Cooking Kits, Canteen Sets, Carryall Bags.
We Supply Fishing Licenses and Fire Permits
Store Will be Closed at 1 o'Clock Saturdays During July and August
Closed All Day July 4th and 5th
TUFTS-LYON ARMS CO
609-11 So. OLIVE Where 514 W. SIXTH ST.

SEATTLE MAYOR TURNS UP

Police Chief Fired by Woman Head of Council as Vice Clean-Up Move is Reinstated

[EXCLUSIVE DISPATCH]

SEATTLE, July 1.—Mayor E. J. Brown came back today in person, former Chief of Police W. B. Severyns, discharged last week by Mrs. Henry Landes, acting Mayor, was recommissioned as Chief, Police Captain A. G. Bannick went back to his station in the "sticks" after having been Mrs. Landes's acting Chief, and Seattle resumed its accustomed serenity.

"At any rate, Seattle has cleaned up for a while," was Mrs. Landes's final word as the president of the City Council relinquished her duties as Acting Mayor. "Chief Severyns admitted conditions weren't very good, but wouldn't remedy them. Capt. Bannick did."

Mayor Brown didn't have much to say, but he chuckled a lot over the "mystery" which developed yesterday when his secretary, Henry Dahlby, passed out the word that the Mayor had just returned from New York, where he was attending the Democratic National Convention as a delegate, and challenged Mrs. Landes's right to continue as Acting Mayor.

Mrs. Landes, who is the wife of a University of Washington dean, refused to believe Mr. Brown was back and Mayor again, unless he made a personal appearance at the City Hall, which he didn't.

Today the Mayor explained it was all a ruse, his secretary leaving some of the Brown baggage and a half-smoked cigar on his desk yesterday morning.

"Mr. Dahlby heard Mrs. Landes intended to fire two civil service commissioners," the Mayor revealed, "and told her I was back so she would desist. He raised enough doubt in her mind to forestall her, anyway."

Mrs. Landes, however, ridiculed the secretary's suspicions, saying she hadn't even thought of ousting the Mayor's appointees on the commission.

FIRES RAGE IN FIVE FORESTS

One Blaze Out of Control in Kernville Redwoods

Another Rushes on Sequoias of Placer County

Pitt River Area is Burning; Oakland Peril Less

[EXCLUSIVE DISPATCH]

SAN FRANCISCO, July 1.—One forest fire in the Redwood Forest near Kernville is out of control and another is sweeping into the famous forest of Sequoia in Placer county, reports to the forestry service here said tonight.

Five fires are raging in various parts of Northern California, but Greenville, Plumas county, reported Monday in imminent peril, is safe, the report said.

The fire in the Redwoods near Kernville, has burned over between 2500 and 3000 acres already.

Forest Supervisor F. P. Cunningham declared in California Hot Springs tonight, whither he has hurried from the Pinehurst and Gen. Grant fire regions to direct the fire fighters in the new danger zone. His crew of 135 is massed at the head of the fire in an effort to prevent a further spread into the pines.

UNDER CONTROL

Cunningham reported the Gen. Grant and Pinehurst fires under control.

The most serious fire in the north is in the vicinity of the Pacific Gas and Electric Company plant on the Pitt River, where flames have covered a vast area. Four hundred men are battling the blaze. Western Pacific Railway crews have been thrown into the battle against flames in the Feather River Canyon near Poe.

Preparing for extraordinary hazards as campers go into the forests for the July Fourth holidays, forestry service officials have closed the Redwood Forest near Kernville to camp fires and smokers.

Lick Observatory on Mount Hamilton, housing scientific instruments, was declared by forest service officials today to be out of danger of the fire that has been sweeping Southern Santa Clara county. The flames were checked three miles south of Mount Hamilton, after preparations had been made to back-fire against the conflagration.

Serious fires that broke out on the Alpine Highway five miles below Cook's Station today closed the road leading to Stockton's municipal camp and many tourists returning from camping trips were held up. About four square miles were burned over.

TOWARD OAKLAND

Reported under control early today, the forest fire which on Monday swept over 100 acres of redwood groves on Redwood Peak and adjacent hills on the boundary line between Contra Costa and Alameda counties, broke out again later in the day and tonight was slowly eating its way toward Shepherd's Canyon, in the general direction of Oakland.

No further damage of importance was expected, however, and E. F. Barnes, Chief State Fire Ranger, explained that his call for men from the Oakland fire department was largely a precautionary move. He said the fire is well in hand.

The main conflagration was checked at dawn today after a twenty-four-hour fight, in which more than 300 volunteers, Oakland firemen and employees of the Oakland street and park department engaged. For several hours the flames threatened "the Heights," picturesque home of the late Joaquin Miller, the poet.

CHANCE TO LEARN LINOTYPE TRADE

Linotyping is one of the best-paid trades. It is easily learned by the average man or woman. There is a great scarcity of linotypers throughout the United States. For price of tuition and other information, inquire at 419 Wilcox Building or telephone 825-387.

LAST RITES GIVEN ADOLPH SPRECKELS

IMPRESSIVE SERVICES FOR BAY CITY OFFICIAL AND PHILANTHROPIST

[EXCLUSIVE DISPATCH]

SAN FRANCISCO, July 1.—Funeral ceremonies for Adolph B. Spreckels, park commissioner and philanthropist, who died Saturday night, were conducted this morning at St. Luke's Episcopal Church.

Rev. W. W. Jennings, rector of St. Luke's, read the funeral service. The impressive church services were followed by interment in Cypress Lawn Cemetery, where the burial services were attended only by relatives and closest friends. The honorary pallbearers consisted of the following:

Grove P. Ayers, J. W. Bourdette, William Clayton, M. Earl Cummings, W. S. Davis, George A. Douglass, Henry F. Fortmann, Mortimer Fleishhacker, R. C. Gillis, Charles A. Gibson, Dr. John Galiway, H. P. Howard, Edward Hohfeld, W. H. Hannan, Dr. F. C. Keck, John McLaren, W. H. Metson, J. W. Reid, Mayor Rolph, Paul Shoup, William Sproule, Capt. Alexander Swanson, F. S. Samuels and George Tourny.

DIFFERENTIAL SOUGHT ON LUMBER CARGOES

BOAT LINES WOULD ASK NEW RATES ON SMALLER LOTS IN COAST TRAFFIC

[EXCLUSIVE DISPATCH]

VANCOUVER (B. C.) July 1.—Steamship lines operating out of this port have decided to ask the Intercoastal Steamship Conference for a differential on parcels of lumber less than 100,000 feet.

Recently companies shipping lumber to New York have been giving the boat officials much worry about these small parcels of lumber and the necessity for having the bills of lading and other documents especially signed on the ship for the delivery of each individual order as earmarked.

On one boat leaving here recently with 1,500,000 feet of lumber there were seventy-three bills of lading.

There are differentials in styles of lumber going to the Orient and the trade has decided to make similar additional charges for small material moving intercoastal.

Since freights have been low one company has made a practice of shipping nearly nothing else but what is known in the trade as "wheelbarrow" parcels.

MRS. "BRICK" MULLER DIVORCES TRACK STAR

[BY A. P. NIGHT WIRE]

OAKLAND, July 1.—Mrs. Bernice H. Muller was granted a divorce in the Superior Court here today from Harold P. (Brick) Muller, noted as a former University of California football and track star and a member of the All-American Football Team. The divorce was uncontested.

POLAR PLANE TRIP GIVEN UP

Amundsen Says Finances Forbid Dash: Picked Aces of Three Nations Deplore Lost Chance

BY FLOYD GIBBONS

[BY CABLE—EXCLUSIVE DISPATCH]

[Copyright, 1924, by the Chicago Tribune.]

PARIS, July 1.—Capt. Amundsen has abandoned the proposed transpolar airplane expedition. The explorer telegraphed his business manager, Haakon Hammer, that in view of the present financial difficulties facing the expedition, it is now too late in the season to attempt the flight across the Arctic Ocean this year.

The news came as a complete surprise in the camp at Marina de Pisa, where the American, Norwegian and Italian government pilots have been hoping for the last six months for the long-awaited orders for departure. They were all assured of the feasibility of the expedition and hardly could restrain their eagerness to pilot the first planes over the top of the world.

There was not a shadow of the financial troubles when the three governments named their aces for the expedition.

"It is a chance of a lifetime lost," said Lieut. Ralph Davison, United States Navy flyer as he packed his furlined flying boots, and arctic clothes back into his kit bags. "All of the planes are of the best workmanship and the crews were trained up to the last minute."

"We were equipped with maps, and the latest instruments and now we are not going," said Davison. "The possibility of the collapse of the expedition on account of finances, never entered our heads and I am sure it is as much a surprise to the Navy Department as it is a disappointment to us. I have received my orders to return to Washington and will sail this week."

CANADIANS PLAY HOST TO AD MEN

Travelers to London Find Welcome in Montreal; to be in New York Today

BY CLARE McCORD

[EXCLUSIVE DISPATCH]

ABOARD THE ADVERTISING CLUB'S SPECIAL TRAIN EN ROUTE TO LONDON, July 1.—Montreal greeted the sixty delegates from Los Angeles and surrounding towns to the International Advertising Convention at London in royal fashion today. It was the greatest ovation extended the group of delegates since they left the Southland.

The delegates arrived at Montreal at 10 a.m. They were met at the depot by a large group of Montreal advertising men and were escorted to the Mount Royal Hotel, hte largest in the Dominion, for luncheon.

After the luncheon the delegates were taken on a sightseeing trip in fifteen automobiles provided for them. They visited all the points of interest and obtained from the Montreal advertising men a promise that they would attend the World Advertising Convention in Los Angeles in 1932.

At 6 p.m. a special train crossed into Vermont. The Southland delegates will arrive at New York City at 7:30 a.m. tomorow.

COMBINE TO OPERATE SHIP CHANNEL LINES

[EXCLUSIVE DISPATCH]

HOUSTON (Tex.) July 1.—The Port Terminal Railroad Association has been formed here for the purpose of operating the lines of railway on the Houston ship channel. All of the railroads that connect with the deep-water port of Houston are members of the association. It is explained that the chief importance of the combining of these interests is that all ocean shipments will now be given a one-line rate to any dock. The cost of operating the terminal system will be prorated among the railroads which are members of the association.

NEW PHOENIX CREAMERY

[EXCLUSIVE DISPATCH]

PHOENIX, July 1.—The Copper State Creamery Company has started operation of a $100,000 plant on Grand avenue, near the entrance to the State Fair grounds. It is headed by August Hegelund, for years associated with the Hassayampa Creamery.

OIL DRILLING HALTS IN BONDOG PENINSULA

EQUIPMENT IS DISMANTLED AFTER $1,500,000 IS SPENT

[BY CABLE AND ASSOCIATED PRESS]

MANILA, July 1.—The Richmond Petroleum Company, after spending $1,500,000 searching for oil deposits on the Bondog Peninsula in the Province of Tayabas, has announced its decision to discontinue drilling activities in the Philippine Islands for the present.

All the company's drilling equipment will be dismantled and stored in Manila until needed for further drilling.

The announcement states that it is possible further geological studies may show oil exists in commercial quantities in other parts of these islands, and adds that while the drilling at Bondog showed slight indications of petroleum and natural gas, no commercial quantities of oil were encountered.

PHOENIX PIONEER DIES

[EXCLUSIVE DISPATCH]

PHOENIX, July 1.—John W. Coverdale, a resident of Phoenix since 1882, died here at the age of 83. His wife, two daughters and a son survive. He was a member of the Grand Army of the Republic.

Handsome imported stripe trousers—very large assortment

A Loose English Model $45

Decidedly clever—full of real American snap

YOU'LL like this loose, easy summer suit of lightweight woolens. Has all those lines typically new English, and every detail reveals finest American workmanship. The colorings are exceptionally handsome in the season's popular overplaids and distinctive stripes. At $45 it's a phenomenal value.

Wood Bros.
Sixth Street
bet. Broadway and Hill
Open Sat. Evenings Until 9

The Times Illustrated Magazine

—complete in itself—is one of the 12 great units which make up the Sunday Times—the only story of general interest magazine published in Southern California.

Ask for Bradford's Raisin Bread

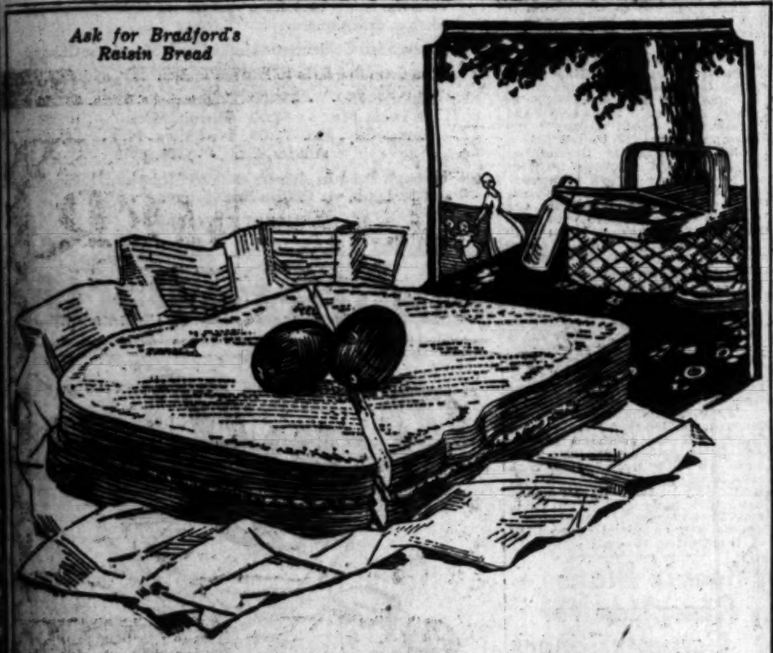

Bread comes first for the sandwich --- and the sandwich comes first for the picnic lunch. You'll find your sandwiches first in demand when you make them with the perfectly baked

BRADFORD'S TABLE-QUEEN

13c Large Loaf

A texture and a bake so that it slices as thin as you like, making fine eating, beautiful sandwiches.

Buy from your dealer.
BRADFORD BAKING CO.

In the Pacific Southwest

You can transfer your funds now *without loss of interest!*

THIS BANK will pay interest from July 1st on Savings Deposits made up to and including July 10th.

..If you wish to transfer funds now on deposit locally or in the East to one of the many convenient offices of the Pacific-Southwest Trust & Savings Bank, we will gladly arrange it for you...

..Bring in your pass book before July 10th...

PACIFIC-SOUTHWEST TRUST & SAVINGS BANK

CENTRAL OFFICE • • Sixth and Spring Sts.
Convenient Branches throughout Los Angeles and Hollywood and in other California cities from Fresno South.

FREE! 3 BIG DAYS' CELEBRATION starting July 4th at FAWNSKIN

Right on the North Shore of

BIG BEAR LAKE

Everybody will be there! Come and bring your wife and kiddies. You will have the time of your life! FAWNSKIN is one of the very last subdivisions on Big Bear Lake and is probably the most beautiful of them all for Cabin and Lodge Sites. You will agree that FAWNSKIN is the ideal vacation land of Southern California.

Mail This Coupon

Waybright & Thompson. I will be at Fawnskin on July 4th, with.....friends.

Name .....

Address .....

T-J-2

Open-Air Dancing
Day and Night
Out-door Sports
Horse-back Riding
RODEO and
BIG BARBECUE

Just bring your Camp Outfit and food. Everything else is FREE.

WAYBRIGHT *and* THOMPSON
746½ So. Figueroa St., L.A.
Phones: FAber 1321 VAndike 1771

FIREWORKS on the Lake

The Times Free Information AND Resort Bureau

CORNER FIRST AND BROADWAY

It is for the accommodation and benefit of persons seeking interesting routes of travel, desirable hotels and rest, recreation and recuperation at the seashore or in the mountains. Particulars are furnished by competent attendants and by correspondence to the general public regarding rates and attractions of railroad and steamship lines, hotels and pleasure and health resorts. Descriptive circulars and transportation literature are kept on hand for inspection and distribution. This service is absolutely free. Literature may also be obtained at the Times Branch Office, 621 South Spring Street. Phone MEtropolitan 6700.

MAKE YOUR RESORT AND HOTEL

RESERVATIONS

FREE OF CHARGE AT

The Times Information and Resort Bureau—
Times Bldg., First Street and Broadway—
—or—
The Times Branch Office—621 So. Spring Street.

Resorts

A Circuit Tour of the SIERRA PEAKS!

Between Lake Tahoe and Yosemite via Tioga Pass Route

A complete rail and motor circuit tour of Yosemite's mountains and the Lake Tahoe region, starting from and returning to your home city, is available to you July 15 to September 15.

You may visit by rail either Tahoe or Yosemite first as you choose, then travel 250 miles by comfortable Yosemite Transportation System motor car over the crest of the Sierra Nevada range to the other great resort, and return home from there by rail.

This complete circuit tour, including both rail and "YTS" motor travel may be purchased when you buy your railroad excursion ticket, or we will be glad to arrange your trip over the Tour on the "All-Expense Plan." Ask for folder.

YOSEMITE TRANSPORTATION SYSTEM
511 S. Spring St. Los Angeles Tel. VAndike 5022

YOSEMITE LODGE

"The Best of Everything"

Decide now for Yosemite Lodge with its reasonable expense—accommodations you like at a range of prices to suit everybody. American Plan rates are $6, $8 and $8.50. European Plan rates are $1.50 and $2.00, with excellent cafeteria.

Everyday at Yosemite is a continuous succession of enjoyments—dancing, hiking, motoring, swimming, Picnics by the songful Merced; a thousand interests surround you in this magnificent National playground. Ask for illustrated folder.

YOSEMITE NATIONAL PARK COMPANY
511 So. Spring St. Los Angeles Tel. VAndike 5022

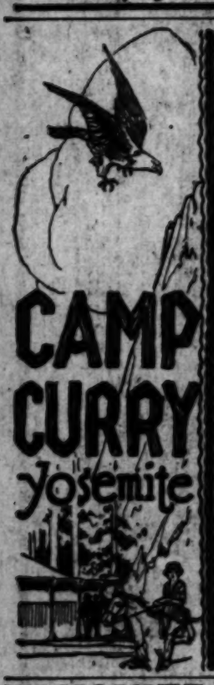

YOSEMITE Vacation $54.50

—Five full days at Camp Curry (meals and lodging) and transportation and Pullman round trip from Los Angeles.

$50.75

per person if two in lower berth on route.

THOUSANDS upon thousands of men, women and children will tell you the Yosemite offers the most complete vacation enjoyment of any scenic wonderland in all the West.

Go to Camp Curry. Close to the trails and shady. Enjoy fishing, hiking, swimming, dancing, splendid meals, evening entertainment. See the famous firefall.

Accommodations comfortable at Camp Curry. Rates low.

Make Reservations Now!
732 So. Spring St.
VAndike 0042
Free road maps and literature.

TAUQUITZ LODGE

In the San Jacinto Mts.

Fishing Is Good

Better roads than ever before—wonderful hiking trips, boating, golf—room and board or housekeeping—see "Times" or Motor Transit—5th and L. A. Sts.—ME. 3856—or address Mr. and Mrs. Robert Elliott, Props., P. O. Keen Camp, Calif.

SANTA BARBARA, CALIFORNIA

CARRILLO HOTEL

For the tourist—motorist—vacationist—traveling man. 200 rooms, 200 baths. On Coast Highway and Southern Pacific Railway. 100 miles north of Los Angeles. Splendidly located in the heart of the city. Everything new, cool and comfortable. Excellent dining-room. A coffee shop (that's different. Carrillo Motel Garage in connection. Absolutely fireproof. European plan. Write for booklet. Frank W. Hinkley, formerly with Hotels Statler, Proprietor.

Paso Robles Hot Springs Hotel

Hot Sulphur and Mud Baths, remarkably radio active and curative. Sporty golf course. Beautiful scenery and fine roads. On highway and S. P. R. R. Midway between Los Angeles and San Francisco.
DR. G. W. TAPE, Manager.

FREE CAMP BY THE SEA

A mile of clean sand beach away from the crowds—one where Feature Movies are filmed. Bring your bathing suit and fishing tackle. How to go—Drive by way of Santa Susana Pass to OXNARD Follow the Arrow, to HOLLYWOOD BEACH.

NEWPORT-BALBOA

Bathing, Boating, Fishing, Golf Cottages, Bungalows, Apartments for rent. $1,500,000 just spent in public improvements. Frequent electric trains. Live at the beach winter and summer. WRITE CHAMBER OF COMMERCE.

PAVED ROADS ALL THE WAY

BRENT'S MOUNTAIN CRAGS

100 minutes from Broadway. A delightful resort in the Santa Monica Mountains. Picnic grounds, free dancing and swimming, restaurant and grocery; also cottages for rent. Reasonable rates.

Downtown office—739 South Main St. Phone TRinity 8741.

SIERRA MADRE MOUNTAIN RESORTS

MT. WILSON Elevation 5000 feet. 3 hours from Los Angeles to hotel on the peak. Strain's Camp in the pines. World's largest observatory open to the public every day. Friday night illustrated lecture and look through the telescope. Get free tickets at 313 Santa Barbara St., Pasadena. Orchestra music and dancing Saturday nights. Rate $3 tables at night by their lights. Auto road open to the public. Rate and events. Open central Sundays and holidays. Morning and evening daily stages from Los Angeles and Pasadena. Housekeeping tents, grocery store, cafeteria at camp. Reasonable weekly rates at hotel. Sunday chicken dinner. Make party reservations. Information at all bureaus. MAin 1799 or Fair Oaks 24-F-2. W. E. CORY, Manager.

DRIVE UP TO **Cold Brook Camp** In beautiful San Gabriel Canyon. Dancing, Fishing, Hiking, Tennis, Croquet, etc. Store and hotel. Housekeeping accommodations. Elevation 3500 feet. Information at all Bureaus or write or phone Cold Brook Camp, Azusa.

CAMP OAK WILDE

Dancing July Fourth, three big days. Chicken dinner served in our new Lunch Room. Phone Fair Oaks 21-F-2.

ROBERT'S CAMP Housekeeping and Boarding — JOE CLARK, Manager. Ph. Sierra Madre 212, 3 bells, P.O., Sierra Madre. OPEN ALL YEAR

SAN DIEGO MOUNTAIN RESORTS

PINE HILLS LODGE. Elevation 4316 feet. 62 miles from San Diego—120 from Los Angeles. Located above the clouds in the picturesque Cuyamaca Mountains. Tree Houses, Cottages, The Lodge, Restaurant Service. Saddle Horses, Boating, Swimming, Fishing, Tennis, Dancing, Moving Picture Nightly. American Plan. No Camping. Rates $4.50 and $5.00 Daily. Special weekly rates. Meals only 75c, $1.25 and $1.50. Sutherland Stages, 522 3rd St., San Diego or The Times Information Bureau. Ask for illustrated folders.

National Forest Country Club Resort

Formerly "PLANWYD"—Palomar Mt.—San Diego County. Cabins, Real Meals, Hiking, Saddle Horses, Croquet, Hunting and Fishing. Rate. Rates. P.O. Address Nellie, Calif. Times Resort Bureau for local info. Call VAndike 3740, 570 I. W. Hellman Bldg.

TOYON CAMP FOR GIRLS

Catalina Island, three miles from Avalon. Open to all schools. All land and water sports, horse-back riding a special feature this season. Girls may bring their own horses to camp, if desired. Regular season July 1 to August 15. Post season August 15 to September 15. Students may enter for shorter time in Post season. For information and circulars, address Mrs. D. F. LAURIE, 1008 W. Adams Street, Los Angeles.

Pinecrest MOUNTAIN RESORT in the SAN BERNARDINO MOUNTAINS

A bungalow town in the big pine woods. American plan hotel, reasonable charges. All mountain sports. Write for folder, rates, reservations.
PINECREST RESORT
Via San Bernardino, Calif.

Soboba MINERAL HOT SPRINGS

In the Foothills of the San Jacinto Mts.—3 hours by auto from L.A.—See "Times" or John G. Alfonsus, owner, San Jacinto, Calif. Tel. San Jacinto 672.

SAN GORGONIO INN ON HIGHWAY TO IMPERIAL VALLEY, 88 MILES FROM LOS ANGELES. Banning

American and European Plan. Excellent Meals. Luncheon $1.00, Dinner $1.25, Breakfast a la Carte. Sundays and Holidays $1.50. Week-end parties solicited. Attractive Bungalows and Outside Rooms. Steam, hot and cold water in all rooms. Fine roads and beautiful scenery. Fine all-year climate. Elevation 2350 feet.

"A New Place to Go" California's Wonderful New Vacation Resort on Clear Lake—THE HIGHLANDS LODGE. Rest or Amusement, as you please. Wire, care of Lower Lake, California.

IDYLLWILD "Yosemite of the Southland" Modern Hotel and Housekeeping Accommodations in the fastness of the San Jacintos. 100 miles east of Los Angeles, and good roads all the way. All Information Bureaus. Idyllwild, Inc., Idyllwild, Cal. Phone San Jacinto 9292.

CATALINA ISLAND BOYS' CAMP

A summer camp for Boys on the world-renowned Catalina Island—Boys 8 to 16—Season July 1 to Sept. 1. Address Catalina Island Boys' Camp, University of Southern California, 3551 University Ave., Los Angeles. "In All the World No Camp Like This."

LAGUNA BEACH VILLA

Modern sleeping rooms. Housekeeping cottages fully equipped and with toilet and shower, accommodating from two to six persons. 10 room court for large parties. Block from Ocean. Delightful location in connection. Close to all activities. Moderate prices by day, week or month. Telephone Laguna Beach 23 or Times Information Bureau.

LAGUNA BEACH TENT CITY

Right by the ocean. Combining comfort with economy. Tents and Tent Cottages completely furnished for housekeeping. Spend your week-end at this favorite resort. See "Times" Inf. Bur. or address Laguna Beach Tent City, Laguna Beach, Cal.

CEDARPINES PARK Cabin and lodge sites, $75 to $350. Pitch your tent or build to suit your purse. Golf courses, plunge, tennis, hiking, fishing, hunting, saddle horses. FREE CAMP GROUNDS. Dancing three nights a week in big pavilion. Anicff & Houlette, Suite 619, 747 S. Hill. Information Times Resort Bureau, Times Bldg. and 621 S. Spring.

RIM of the WORLD - SAN BERNARDINO MTS
Lake Arrowhead — Big Bear Lake
Pacific Electric Resort Bureau
Reservations and Information - Main St. Station Los Angeles

Oakglen Lodge 5000 Feet. Always Open. P. O. Yucaipa. Phone Redlands. See Times, Peck-Judah, Foster Bureaus.

CATALINA Sunset Apartments and Cottages On Ocean Front and near Band Stand. Also MATHEWSON COTTAGES on Whittier Ave., one block from ocean. Housekeeping rates, $15.00, $20.00, $25.00 and $40.00 per month according to location and accommodations. Phone 65 W, or write J. E. Mathewson, Owner, P.O. Avalon, California.

HOTEL WAWONA On the scenic Wawona Auto Road near the Mariposa Big Trees and Yosemite. Golf course in excellent condition. Fishing near at its best. Tennis, Dancing, Swimming, Horseback Riding. Address C. A. Washburn, Manager, Wawona, California.

Los Angeles Hotels

HOTEL TRINITY

Owned and Operated by the Los Angeles Investment Co.

Absolutely Fireproof
350 ROOMS
GRAND AVENUE AT NINTH STREET
LOS ANGELES, CALIF.

ACCESSIBLE LOCATION
QUIET AND HOMELIKE
EXCELLENT CAFE SERVICE
CONVENIENT TO BUSINESS
CATERS TO WOMEN AND CHILDREN
REASONABLE RATES

ANDREW W. BAKER
Manager

Plan *this new motor trip*

Drive aboard the new auto ferry at Bellingham. A lovely sea voyage. Off at Victoria. Explore the famous Malahat Drive, with headquarters at the Hotel Empress, magnificent and magnificently located. Enquire Canadian Pacific, 605 S. Spring St., or write—

The EMPRESS
The Hotel at Victoria, B.C.

"PATRICIA,

You're the epicure of the family

You've been telling me so much about these out of the way places that serve such wonderful food. Well I'll wager you have heard of this place, but never thought that it might be a wonderful place to dine. This Wednesday you come along with me, and I'll stand the treat (Oh, don't fear, it's not expensive,) and besides you will have the finest dinner you ever tasted. Tempting relishes, a delicious fruit cocktail then some of Chef John's wonderful soup, baby Lamb chops, stripped with bacon, and then a cold crisp lettuce and tomato salad, and a tempting dessert, oh, it's simply wonderful."

Delightful Luncheon, 11:30 to 2, 50c
Special on Sunday, 75c
Dinner, 5:30 to 8, $1.00
De Luxe on Sunday, $1.25
Orchestra, 6 to 8
GATES HOTEL CAFE
6th and Figueroa
Phone 872931
R. L. Ellis, Manager.

NATIONAL CAMP
CATALINA

Housekeeping cottages and tents (gas furnished); sleeping tents, and rooms; for parties of one to twelve. D. L. CULLEN, Mgr. P.O., Avalon. Phone Avalon 57.

Resorts

SPEND THE FOURTH AT Redondo Beach

3 BIG DAYS' CELEBRATION 3

Friday, July 4th
Saturday, July 5th
Sunday, July 6th

NOVELTY VAUDEVILLE
BAND CONCERTS
SOLO SINGING
SPECIAL ENTERTAINERS
THRILLING GIANT DIPPER
and Other Amusement Devices
Dancing — Swimming — Fishing

Magnificent Fireworks Display FRIDAY NIGHT

Fun and Excitement Galore

Bring the Whole Family
TO
The Real Place for Real Pleasure
Adequate Car Service via
Pacific Electric Railway
Permit No. 4804

Catalina

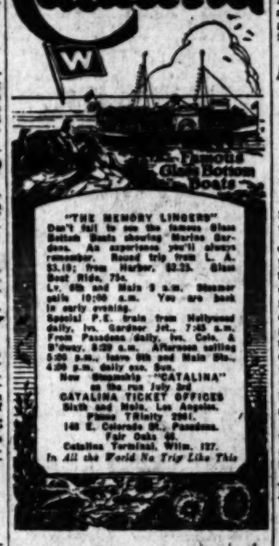

SEQUOIA NATIONAL PARK

The world's largest trees welcome you to the cool depths of Giant Forest—in Sequoia National Park, just a short trip by rail or highway. High mountain tours, adventurous tramps, and scenic grandeur make for days of joyous living with nature. Evening camp fires, and the comfortable accommodations of Giant Forest Lodge complete the great experience. Write for free folder.

GIANT FOREST LODGE
GIANT FOREST, CALIFORNIA

HOTEL RAMONA

J. J. Murphy Manager
San Francisco
174 Ellis St. near Powell

Luxurious accommodations in a really fine hotel at rates distinctly reasonable.

all rooms are outside
all rooms have private bath
all rooms the same rate

1 person 2.00 per
2 persons 3.00 per
Twin Beds 4.00 per

In center of the shopping and amusement district. Popular priced cafe and lunch dining room open to the public.

Arlington Lodge

Lake Arrowhead California

The only exclusive first-class modern Hotel at beautiful Lake Arrowhead.
Change your Altitude to 5200 feet.
Reservations through Peck-Judah Offices

WHITE INDIANS HEAD THIS WAY

Marsh Expedition Leaves Colon for This Country

Smithsonian Institution to See Strange Creatures

Men Are Distinct Breed, Explorer Declares

BY GERALD MARTIN
[BY CABLE—EXCLUSIVE DISPATCH]

COLON, July 1.—The Marsh expedition, which recently reached here with three "white Indians," sailed for the United States Monday, taking the three white and five brown Indians for an examination at the Smithsonian Institution and American Museum of Natural History. The party had included King Inapaquana, hereditary chief of all the cuna-speaking Indians, and his son. The Panama government refused them passports and arrested King Inapaquana, claiming the king was at war with Panama, but agreed to return him to his capital upon his promise of good behavior.

DISLIKES POLICEMEN

Panama claims the King is opposed to a peaceful penetration of his country, refusing the entry of school teachers, policemen and priests, and would "knock" the government in the United States. King Inapaquana is the biggest chief here and rules the territory from Colombia to San Blas Gulf, to a line stretching through the middle of the Isthmus. He can call 500 warriors armed with shotguns and 2000 armed men with spears and bows, using doped heads. He rules 35,000 Indians, the bulk on the coast and in the archipelago.

STRICT INDIAN TYPE

Prof. Marsh claims King Inapaquana and the other chiefs differ from their people and are largely of the North American Indian type. They speak different languages from the tribes under them.

"My white Indians are not albinos nor half-breeds," said Prof. Marsh. "I am confident experts will agree with me. Albinos are rare and have white hair, pink eyes, blue gums and no skin pigment. My Indians have golden hair, blue hazel eyes, pink gums and freckles, and I have photographs of many hundred together in the Darien Mountains."

Phoenix Plans Reception for Commissioners

[EXCLUSIVE DISPATCH]

PHOENIX, July 1.—In Phoenix, November 11-13, 1925, will be held the thirty-sixth annual convention of the railroad and public utility commissioners of the States of the Union. Features of the entertainment program already are being planned. At the close of the convention, the delegates will be taken by automobile to the Roosevelt Dam, the mines of Globe, Miami and Superior and then on to Tucson and Nogales, the guests to be treated to a barbecue next day on the Mexican side of the line. They then will board a special train, offered by the Southern Pacific of Mexico for an inspection trip down the Mexican West Coast.

MEXICO STATE TO GET NEW PHONE SYSTEM

VICTORIA (Mexico) July 1.—The government of the State of Tamaulipas has formally approved the plans of the Tampico-Mexico Telephone Company for the construction of a telephone system in Tampico and other cities of the State. Bruno Newman is president of the company. The plans call for a system of long-distance lines that will run from Tampico to Victoria, Nuevo Laredo and Matamoros, and the installation of local telephone systems in all of these cities. At the border points of Matamoros and Nuevo Laredo connection will be made with the long-distance lines of the Southwestern Telegraph and Telephone Company, which is owned by the Bell interests.

ARIZONA DAM PROJECT TO COVER LARGE AREA

[EXCLUSIVE DISPATCH]

DOUGLAS (Ariz.) July 1.—According to Leo Wright of St. David, 30,000 acres of land are to be reclaimed by the proposed Charleston Canyon storage dam on the San Pedro River, south of Benson. Only 2000 acres now are under cultivation in the area to be covered. About $2,600,000 will be needed to put the project through. The El Paso and Southwestern Railway runs through the dam site. The company's engineers contend that $1,145,000 would be needed to change its route to higher ground, but the association engineer estimates that $300,000 should be enough.

ARIZONA TO REFUSE AUTO EXTRADITIONS

[EXCLUSIVE DISPATCH]

GLOBE (Ariz.) July 1.—C. L. Strohn, a local mining contractor, lately bought a car in Los Angeles and drove it home. The car here was seized by a representative of an insurance company, who in turn was stopped at Superior on his way westward with it. He said he was acting under the terms of the bill of sale, while Strohn declares his payments had been kept up. The State authorities have announced a policy of refusing to honor extradition requests when they are founded on conditional contracts for automobiles purchased in other States.

5th Around the World Cruise

Jan. 20th; westward, by specially chartered new Cunard-Anchor "California," oil burning, 17,000 tons, $1250 up, including hotels, guides, drives, fees. Visiting Panama Canal, Los Angeles, 18 days Japan and China. Java, cycling 18 days in India. Cairo, Jerusalem, Athens, Europe, etc. Stop overs in Europe with both cruises.

21st Mediterranean Cruise, Jan. 31 specially chartered new Cunarder "Laconia" (oil burning) 20,000 tons, $600 up, including drives, guides, hotels, fees. 17 days Palestine and Egypt. 600 to 700 passengers expected on each cruise.

Ferguson S. S. Agcy., 751 So. Spring St.
Frank C. Clark, Times Bldg., New York.

going away

to the *East* via *Golden State* route

Low roundtrip excursion fares now in effect. Return limit October 31. Stop over anywhere.

Take the family back for a visit among eastern friends and relatives this summer.

Take the fast Golden State Limited, only 68 hours to Chicago.

Note these low fares to Eastern Points:

Chicago, Ill.	$86.00	Minneapolis, Minn.	$87.50
St. Louis, Mo.	81.50	Detroit, Mich.	105.62
Kansas City, Mo.	72.00	New York, N.Y.	147.40
Atlanta, Ga.	$109.35		

Through Pullman sleepers daily to Memphis, Minneapolis and St. Louis, via Golden State Route.

TICKET OFFICES

212 West 7th Street and Main Floor Pacific Electric Bldg., Sixth and Main Streets. — Station, Fifth and Central. Phone? MEtropolitan 3000.

Southern Pacific

The World's Summer Resort

Here at Banff in the Canadian Pacific Rockies you'll find old acquaintances of the Riviera—St. Moritz—Cairo. Always, of course, a generous gathering of people of distinction from California. For Californians, it's only a three-days trip.

Things to do in this different world at Banff and nearby Lake Louise! Golf, with an 18-hole course—tennis—canoeing—fashionable groups at the great warm sulphur swimming pools—walking, riding, highway and mountain trail trips. Bright, gay evenings, deliciously stimulating in the Alpine coolness. Plan to come to Banff this summer!

With all this unique cosmopolitan atmosphere, the rates at Banff and Lake Louise are not deliberately "exclusive." And the round trip fare from Los Angeles is only $105.50 for the season or $96.50 for a 30-day ticket.

3 Days on Inland Seas!

Write today for booklets. Ask us to tell you how you can include on the same ticket a trip on Puget Sound and a novel steamer voyage down the scenic inland Arrow Lakes—off the beaten path!

Canadian Pacific

W. McElroy · General Agent · Passenger Department
605 South Spring St. · Los Angeles · Tel. TUcker 5971

Steamship Sailings

S. S. ADMIRAL SCHLEY
SAILS 11 A.M. TODAY
FOR
SAN FRANCISCO $22.50 round trip, 1st Class
PORTLAND $74.00 round trip

SAN FRANCISCO-SEATTLE
S.S. H. F. Alexander, Friday 5 p.m.
S.S. Emma Alexander, Sunday 11 a.m.
Check your car like an extra trunk and visit RAINIER NATIONAL PARK

DAYLIGHT SERVICE TO SAN DIEGO EVERY FRIDAY

LOS ANGELES, 501 South Spring St. Phone TRinity 8500
Pasadena, 297 E. Colo. St. Phone Fair Oaks 7056.
San Pedro, 321 W. 7th St. Phone 376.
Long Beach, 134 W. Ocean. Phone 61932.
Hollywood, 6405 Hollywood Blvd. HEmpstead 2382.

Pacific Steamship

SPECIAL SUMMER SAILING TO THE ORIENT FROM LOS ANGELES, JULY 15TH
20,000 Tons — S.S. "KOREA MARU" — 575 Feet

To Japan & Return: 1st Cl. $600; 2nd Cl. $300; 3rd Cl. $150
To Hongkong & Ret.: 1st Cl. $750; 2nd Cl. $376; 3rd Cl. $188
'Round the World: $1033 and up—First Class.
'Round the Pacific: $926 and up—First Class.

Ask About the "Same Ship Circle Cruise"

For World-Wide Travel Information, Literature, etc., Communicate
S. L. Kreider, Gen. Agt., Toyo Kisen Kaisha
Also agent for all Steamship Lines, Tours and Cruises.
LOS ANGELES: 375 Pacific Electric Bldg. TRinity 8556.
SAN DIEGO: 239 Spreckels Bldg. Phone 65912.
Or Apply to Any Local Agent in Southern California.

Steamships

No tonic can compare—With salt-tang'd air Sail on the HARVARD or YALE

For jaded nerves and tired bodies there's no tonic that can compare with the salt-tanged air of the sea. Get aboard the good ship Harvard, or the Yale, for a wonderful overnight voyage to San Francisco or a five-hour all-daylight sail to San Diego. Dance to irresistible music in a beautiful ballroom. Enjoy the delightful meals and service.

To SAN FRANCISCO
Sailing from Los Angeles Harbor, 4 P.M.
Tuesdays, Thursdays, Fridays and Saturdays

To SAN DIEGO
Sailing from Los Angeles Harbor, 3 P.M.
Wednesdays, Thursdays and Sundays
Boat Train Leaves P. E. Depot One Hour Before Each Sailing.

All-Inclusive Fares
For one-way and round-trip fares. Fares to San Francisco include meals and berth. Fares to San Diego include meal each way.

TRAVELERS TO ALL EASTERN POINTS
may purchase through tickets via Yale or Harvard to San Francisco, thence by Railroad to destination, at no additional transportation cost.

LOS ANGELES—HONOLULU
Fortnightly sailings via "Great Circle Route of Sunshine"
Next Sailing S.S. CALAWAII, Saturday, July 5.

For Tickets and Information Address:
Los Angeles Steamship Co.
317 S. Spring St. Tel. VAndike 2421

Honolulu
and the Hawaiian Islands—
a charmed vacation land

Next Sailing: **President Polk, July 15**

Spend your vacation in Hawaii. Its a summerland supreme.

Go this summer.

And go in comfort aboard the palatial liners of the Dollar Steamship Line. They are magnificent in their appointments, complete in their luxurious accommodations and unexcelled in service.

From Honolulu these liners continue on Round the World, providing a unique service.

Regular sailings from Los Angeles Harbor, via San Francisco, every fourteen days.

Ask for full information at the Dollar Steamship Line office or at any ticket or tourist agent.

DOLLAR STEAMSHIP LINE
626 S. SPRING STREET, LOS ANGELES

Superb Routes of Travel

TRIANGLE TOURS
the trip of a lifetime!

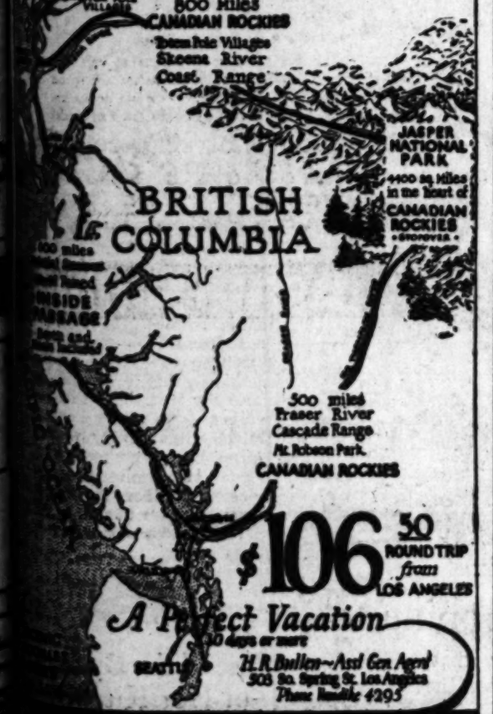

$106.50 ROUND TRIP from LOS ANGELES

A Perfect Vacation
30 days or more

SEATTLE

H. R. Bullen—Asst. Gen. Agent
505 So. Spring St., Los Angeles
Phone Main 4293

CANADIAN NATIONAL RAILWAYS

GLACIER
RANIER PARK TOUR
Leaves Los Angeles July 18th
3 DAYS IN RANIER PARK
Stop in Glacier Park—Sightseeing in Portland and Seattle. Parties Limited.
PECK-JUDAH TRAVEL BUREAU
732 South Spring Street

Businesses are Bought and Sold
—Through "Business Chances" in Times Want Ads.

Superb Routes of Travel

Seeing California
By *Motor Transit Stages*

With comfort, safety and convenience. Careful courteous drivers.

SAN DIEGO
Via beautiful Coast Route—12 departures daily. Fares: $3.30 one way, $6 round trip.

SAN FRANCISCO
Via scenic "Ridge Route" — 8 schedules daily, 4 through in a day. Fares: $12.85 one way, $20.50 round trip.

FRESNO
8 schedules daily. Fares: $8.80 one way, $14.10 round trip.

BAKERSFIELD and TAFT
8 schedules daily to Bakersfield. $5.80 one way, $11 round trip. 2 cars daily to Taft. $6.60 one way. $12.50 round trip.

BIG BEAR LAKE
LAKE ARROWHEAD
Daily service to both lakes
Riverside, Redlands, San Bernardino, Pomona
Hourly service to Riverside, Redlands, San Bernardino. Half-hour service to Ontario, Pomona, Puente, El Monte.
Whittier, Fullerton, Anaheim
Half-hour service to Whittier, La Habra, Brea, Fullerton, Anaheim.

UNION STAGE DEPOT
5th & Los Angeles Sts.
MEtropolitan 3850

Back East Excursions

New York
Chicago
Omaha
St. Paul
Butte
Spokane
Denver
St. Louis

and almost every point in the United States and some in Canada.

Good until October 31st for return.

Stop-over privileges

LOS ANGELES LIMITED
40 Hours to Chicago
All Pullman Sleeping Cars

CONTINENTAL LIMITED
Chair, Tourist and Pullman Sleeping Cars

Union Pacific
321 BROADWAY
Phone MAin 8900

Ocean Breezes and Giant Redwoods

Come to the cool coast country of Northwestern California, where pleasure days refresh and scenic beauty charms. Travel comfortably by rail north from San Francisco into the land of Sequoia groves, trout streams and mineral springs. Tickets and information at Southern Pacific and Santa Fe ticket offices. Call for the illustrated booklet, Outings in Northwestern California, or write J. J. Geary, General Passenger Agent, 64 Pine St., San Francisco.

NORTHWESTERN PACIFIC

Steamships

SAN FRANCISCO to the Orient
on U.S. President Ships

New American-built oil-burners, 535 feet long, 21,000 displacement tons.
The Sunshine Belt
Honolulu, Yokohama, Kobe, Shanghai, Hong Kong and Manila

PRES. TAFT	July 8 Sept. 16
PRES. WILSON	July 22 Sept. 30
PRES. LINCOLN	Aug. 5 Oct. 14
PRES. CLEVELAND	Aug. 19 Oct. 28
PRES. PIERCE	Sept. 2 Nov. 11

Sailings every 14 days thereafter

PACIFIC MAIL S. S. CO.
508 California St., San Francisco, Cal.
503 So. Spring St., Los Angeles, Cal.
or Local Agents
Managing Operators for United States Shipping Board

THE BIG "EMPRESSES"
Largest - Fastest - Finest on the Pacific

Sailings from Vancouver	Arrive Hong Kong	Arrive Manila
July 3	July 21	July 25
July 17	Aug. 4	———
July 31	Aug. 18	Aug. 23
Aug. 14	Sept. 1	Sept. 5
Aug. 28	Sept. 15	Sept. 19

Canadian Pacific
W. McIlroy, Gen. Agt. Passngr. Dept.
605 South Spring St. Tel. TUcker 1561
Los Angeles

South Seas
• Honolulu • Australia •
"SYDNEY SHORT LINE"

U. S. Mail and express steamers, SIERRA, SONOMA, VENTURA, 16,000 tons disp. Rated Lloyds 100A1.
Sailings from San Francisco, July 5., July 29, Aug. 26, Sept. 16, Oct. 7, and every 21 days.
HONOLULU & ret. 1st cl. $220; SYDNEY & ret. 1st cl. $565; ROUND THE WORLD 1st cl., $1200. Book Now.
OCEANIC STEAMSHIP CO.
2 Pine St., San Francisco, or 511 So. Spring St., Los Angeles. Send for picture folder.

HASTY ROMANCE HAS CURED HER

Comely Widow Says New Mate Admits Bigamy

Fell in Love With Him at First Sight

After Hurried Wedding He Told of Other Wife

[EXCLUSIVE DISPATCH]

ST. LOUIS, July 1.—Mrs. Sarah H. Frost is through with romance. No more chance acquaintanceship and hasty marriage for her. The next time a man pops the question, she is going to know something about his past career. For her newest husband whom she wed after a whirlwind courtship has admitted he is a bigamist and has been placed behind the iron bars of a cell.

Mrs. Frost, a comely widow of a few months, told a story of her love affair that is rivaled only in the pages of fiction.

"I came to St. Louis from my home in Farrisburg, Ill., about seven months ago to do some shopping," she said. "Feeling the need of rest, I started for a Broadway picture show. As I neared the place, I was attracted by the call, 'Flowers, flowers.'

HANDSOME MAN

"Turning, I saw the most perfect specimen of manhood I had ever seen. I was so fascinated that I approached to buy a bouquet. Then we engaged in conversation and I was so struck with his appearance that I could not make my eyes behave. After chatting awhile, he prevailed on me to give my Farrisburg address and I went on into the theater.

"When I emerged from the theater two hours later, he was nowhere in sight. I searched the near-by blocks, but did not find him.

"Then, one day, I unexpectedly got a letter from him asking me to come to St. Louis and marry him. I didn't ponder long. I caught a train for St. Louis and he met me at the station. He seemed very nervous and I asked him right then and there if he had ben married before and he replied he had not.

KNELT AND PRAYED

"We then got a license and were married by a justice of the peace. Then he took me to our home.

"'Are you happy, dear?' he asked me and I told him, 'Very.'

"With tears welling into his eyes he knelt down and began to pray. 'Oh, My God, forgive me for what I have done,' he begged.

"Frightened, I asked him what he had done and he answered that he was already married. I called in the police at once."

LONG SLEEVE CAUSES CAR ACCIDENTS

Four Autos Damaged When Part of Woman's Dress Hangs on Throttle

[EXCLUSIVE DISPATCH]

BALTIMORE, July 1.—The length of Mrs. S. Frank Pearson's dress sleeve, according to police, today caused an automobile accident in front of the Central Police Station, which resulted in minor damage to four automobiles, slight injuries to a driving instructor and a summons to Traffic Court on a technical charge of reckless driving for Mrs. Pearson. She lives at 4102 Maine avenue.

Mrs. Pearsons, police said, was learning to drive a new sedan automobile, in which were her daughter-in-law and Albert Berry, 180 West Virginia avenue, an instructor. As she turned the car from Charles street into Saratoga, police said, her sleeve caught on the gas throttle and the machine got beyond her control.

She tried to avoid a truck parked on the south side of the street, Berry said, and struck a touring car parked on the north side. The touring car started downhill and struck a sedan which in turn struck another touring car ahead of it, police stated.

Berry stopped the machine and was cut on the nose and eye. He declined medical attention.

Police in the station house were attracted by the successive crashes and Patrolman Adam Klingel, traffic division, summoned Mrs. Pearson to Traffic Court for a hearing on Tuesday.

Owners of the other cars, Berry, Mrs. Pearson's daughter-in-law and several others, were summoned to court as witnesses.

DR. EDMUNDS TAKES JOHNS HOPKINS POST

[BY A. P. NIGHT WIRE]

BALTIMORE, July 1.—Dr. Charles K. Edmunds, for the last fifteen years president of Canton Christian College, China, was installed today as provost of Johns Hopkins University. Dr. Edmunds is an alumnus of Johns Hopkins of the class of 1897. His research work was in the field of optics and terestrial magnetism. For eleven years he was in charge of the Carnegie Institution's magnetic survey of the China coast.

FILM ACTOR DIES

[EXCLUSIVE DISPATCH]

TEMPE (Ariz.) July 1.—Robert Granville Dansford, who died Friday of blood poisoning from an infection on the face, came to Tempe last winter from Los Angeles as a member of a motion-picture company. He was a native of Honolulu, to which point his ashes will be returned.

MOBILE DENTAL CLINIC

CUMBERLAND CENTRE (Me.) July 1.—The first mobile dental clinic to be established in Maine is the one recently instituted by the Cumberland County Health Association. The machine recently purchased is equipped with all sorts of dental instruments so that the public health nurse, Miss Mary G. Price, when making her trips through Cumberland county, may call in a dentist, who will do work as needed.

HOTEL SACRAMENTO

Sacramento, Cal., the Capital City's leading fireproof hotel. Logical stopover place to or from Lake Tahoe. Management Albert Bettens.

"*The* ARISTOCRAT *of* GAS RANGES" "*The* ARISTOCRAT *of* GAS RANGES"

There is More than Beauty to the

A-B Gas Ranges

"The Aristocrat of Gas Ranges"

A-B ARISTOCRATIC GAS RANGES have more than the beauty of their compact, efficient designs and smooth, glistening surfaces of genuine white porcelain enamel to recommend them. In the big assortment of styles and sizes at Barker Bros. you will find many other exclusive and superior features, which will commend themselves to you instantly for practical advantage in daily usage.

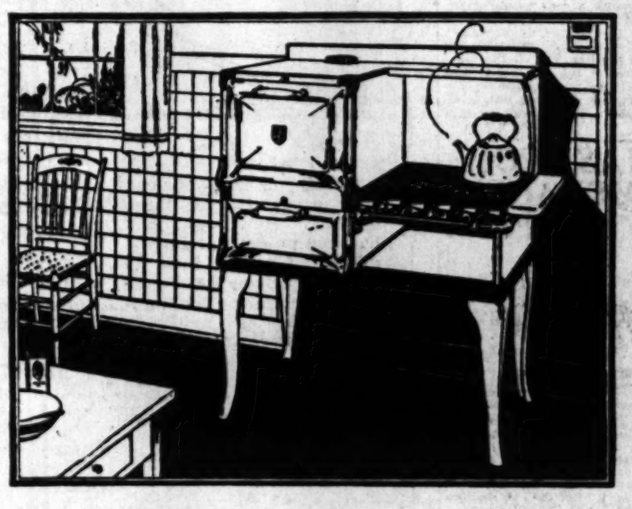

THIS A-B ARISTOCRAT

is a *Remarkable FEATURE* at - - - - $75

YOU will like its glistening white surfaces—attractive design, its completeness in every detail. It embodies features that have made A-B famous the world over—and yet the cost of this stove, practically all white, is no more than you would ordinarily pay for a black range of the same quality. Unhesitatingly we pronounce this the greatest value event in the history of our stove department. It is a feature of the notable A-B series of events now in progress—it is an economy of the highest order.

SANITARY AND *Easy to Clean—*

ONLY in practical usage can you fully appreciate the value of the sanitary and easy-to-clean features of the A-B range. All exterior surfaces, whether firebaked black Ebonite or white porcelain, have the same characteristic smoothness and lustre applied under a process which assures great durability.

ECONOMICAL *and Durable—*

AS ECONOMICAL for baking as is gas for cooking—for A-B gas ranges are celebrated for their splendid baking qualities. There is a marked absence of customary screws and bolts, crevices at corners or joints as well as fancy scroll work or ornamentation.

$5 *Is All You Need to Put an A-B ARISTOCRAT in Your Home*

ESPECIALLY liberal terms are allowed on the balance—making it as easy to buy a good range for long wear and perfect satisfaction as to buy a "cheap" range that will last only for a while.

YOUR OLD RANGE TAKEN IN EXCHANGE
At Liberal Allowance

LET your old range, past its usefulness, and a detriment to the looks of your kitchen, help pay for one of these beautiful white A-B models.

A score of other sizes and models of A-B Gas Ranges, priced from $39.50 to $325

A-B *Exclusive* Features!

A-B OVEN *Heat Control*

A SIMPLE, dependable device that works this wonder in the regulating of oven heat in A-B stoves. All A-B models may be had with oven heat control, this feature involving only slight additional cost. A uniform temperature for baking, roasting and oven cooking is always maintained—one turn of the dial being all that is necessary to accomplish this result.
Every A-B oven heat control is sold under the manufacturer's binding guarantee.

More Heat and Less Cost

PATENTED GAS-Saving, heat-centering burners are one of the secrets of A-B efficiency and economy. The burners give a hot blue flame that not only means economy, but highest baking and cooking efficiency. Oven burners are designed to heat the oven quickly and evenly.

WILDER-*Metal Guaranteed Rust-Proof Ovens*

OVEN linings of A-B Aristocrat gas ranges are constructed of "Wilder-Metal" Aluminum Alloy—a patented metal which does not rust out or burn out.
In fact, they are permanently guaranteed to withstand rust or heat corrosion — the greatest assurance of long life in a range.

A Window in a Door

MANY A-B OVENS are fitted with glass, inserted by a patented method which insures against breakage from heat. It is never necessary to more than suggest to the modern housewife how indispensable the oven window is. This is just another of the many A-B features daily winning approval.

COMPLETE FURNISHERS *of Successful Homes*

Barker Bros.

BROADWAY *between* SEVENTH and *EIGHTH*

QUARANTINE BAN IN OREGON LIFTS

California Live-Stock Entry Now Permitted

Hay, Straw and Fodder Are Only Exception

Several Infected Counties to be Freed Soon

[BY A. P. NIGHT WIRE]

PORTLAND (Or.) July 1.—The Oregon State Live Stock and Sanitary Board today adopted the recommendations of the Western States Live Stock Sanitary Association, which met at Reno, Nev., recently. This permits entry of California live stock provided they originate from counties free from the foot-and-mouth disease. Vegetables, fruits, shrubs and nursery stock may enter if properly packed and verified as from uninfected districts.

Disinfection of automobiles coming into Oregon over the Pacific, Roosevelt and Eastern Oregon highways will continue. California reports a twenty-one-day period free from the epizootic.

Hay, fodder and straw and cattle may be admitted from a strip of California fifteen miles from the Oregon border, but no hay, straw or fodder will be admitted from the State as a whole.

[BY A. P. NIGHT WIRE]

SACRAMENTO, July 1.—All of San Francisco county and additional territory in Merced, Stanislaus and Orange counties will be released from restrictions imposed by the foot-and-mouth disease quarantine if new regulations promulgated here today are approved by Secretary Wallace of the United States Department of Agriculture and Gov. Richardson.

In Merced county the proposed modifications will release part of the quarantined area in the northwestern part of the county. All of Stanislaus county will be released with the exception of infected premises, where tests are now being made to determine whether the ranches are safe for restocking.

In Orange county the recommendations provide for the release of the eastern part of the quarantined area.

LARGE CANTALOUPE CROP TO BE SHIPPED

[EXCLUSIVE DISPATCH]

PHOENIX, July 1.—A Federal estimate sets the crop of Salt Valley cantaloupes this year at year at 2000 carloads. Dispatch will be started soon following the Imperial Valley season. Last year 1200 carloads were shipped from this valley. Sidings all over the valley are jammed with refrigerator cars and a special force of refrigerating employees has been brought here from San Bernardino. Twenty extra locomotives will handle trains between Phoenix and Ash Fork.

MASONS DEDICATE TEXAS CATHEDRAL

[EXCLUSIVE DISPATCH]

SAN ANTONIO (Tex.) July 1. More than 7000 Masons from all parts of the South attended the dedication ceremonial here Friday of the new $1,000,000 Scottish Rite Cathedral. The dedicatory class of 1600 novices was led by the Boy Scout Band in a parade over downtown streets. More than 5000 Masons took part in the parade.

RUPTURE

EXPERT HERE

F. H. Seeley, of Chicago and Philadelphia, the noted truss expert, is now personally at the Rosslyn Hotel. Mr. Seeley says: "The Spermatic Shield will not only retain any case of rupture perfectly, but contracts the opening in 10 days on the average case. Being a vast advancement over all former methods—exemplifying instantaneous effects immediately appreciable and withstanding any strain or position no matter the size or location. Large or difficult cases, or incisional ruptures (following operations) specially solicited. This instrument received the only award in England and in Spain, producing results without surgery, injections, medical treatments or prescriptions. Warning—All cases should be cautioned against the use of any elastic or web truss with under-straps, as same rest where the lump is and not where the opening is, producing complications necessitating surgical operations. Mr. Seeley has documents from the United States Government, Washington, D. C., for inspection. He will be glad to demonstrate without charge or fit them if desired. Office hours from 9:30 a.m. until 5:30 p.m. daily. P. S.—Every statement in this notice has been verified before the Federal and State Courts.—F. H. Seeley.—[Advertisement.

ROOFLESS PLATES

Guaranteed for 10 Years

My Roofless Plate is the ideal denture and not to be compared with the commonplace heavy, ordinary plate.

DOES NOT COVER THE ROOF OF THE MOUTH

and makes eating a pleasure. No matter how hard or flat your palate or how many unsatisfactory sets of teeth you have had made, MY PLATED ARE A GUARANTEED SUCCESS. Stick tight and look natural. You can cough, sneeze, sing, whistle or eat corn off the cob and they never drop.

Roofless plates are made with Anatomical teeth that wear forever.

ROOFLESS PLATES GIVE SATISFACTION. THE PRICE IS REASONABLE.

Plates—as low as $10.00
Crown and Bridge Work—as low as 5.00
Fillings as low as 1.00

X-Ray Service—Gas Given. Experienced Nurses.

Open Evenings

DR. P. A. SPARKS

Over Owl Drug Store

At Fifth and Hill Streets

Entrance 506 S. Hill St.

Phone MAin 3544. Los Angeles

BOY GRIEVES AS MOTHER QUITS HOME

Birthday Joy Flees When Told She Won't be Back; Husband Mystified

DETROIT, July 1.—A little boy is lonesome today because ever since his birthday party recently, when he was 4 years of age, he has not seen his mother, and he has been told that she probably won't come back at all.

The little boy is George Goldspink, and his mother, Mrs. Violet Goldspink, left their home at 2278 Faber street, Hamtramck, almost a week ago.

George's brother and sister, who are older than he, are being cared for by an aunt, but George has preferred to stay with Mrs. Mary Walker, a neighbor and friend of the Goldspink family, so that he could be near the house if his mother did come back to him.

George's father believed that his missing wife would seek her parents in London, Ont., but their arrival here Saturday made him believe that she was still in Detroit. That theory is strengthened by the fact that some one entered their house through a rear window Saturday and took most of the clothes belonging to the missing woman.

Little George has nothing to say about his mother, but in his tear-stained eyes it may be read that there would be no happier 4-year-old boy in the world if only his mother would come back to him again.

TEXAS CROP IS MENACED BY HOPPERS

Whole Fields of Cotton in Lowland Areas Are Being Destroyed

[EXCLUSIVE DISPATCH]

SAN ANTONIO (Tex.) July 1.—Copious rains over practically the whole of Texas during the past ten days have made the corn crop and have aided materially the young cotton and vegetables.

West Texas, the Panhandle and plains sections, and North Texas counties bordering on Oklahoma report the best wheat crop in years, both as to production and quality of the grain.

The grasshopper menace is assuming greater proportions than the boll weevil. Little complaint is being heard from cotton growers in this respect, but farmers in the lowlands and bottoms declare the hopper is cleaning out whole fields of cotton and even attacking fruits.

During the past week Oklahoma points report serious inroads of the hoppers, where it is said their depredations are worse than in Texas.

Two carloads of the first 1924 wheat crop from Abilene were shipped to Galveston on Thursday.

The first 1924 bale of cotton was ginned and shipped at 9:25 p.m. Thursday from the Lower Rio Grande Valley at Mission.

Texas Area Has Vegetable and Fruit Increase

[EXCLUSIVE DISPATCH]

HARLINGEN (Tex.) July 1.—Winter and spring vegetable and citrus fruit shipments out of the lower Rio Grande Valley during the past season showed an enormous increase over the 1922-1923 period, according to figures just compiled by the St. Louis, Brownsville and Mexico Railroad traffic department. The shipments from valley points over that line for the 1923-24 season, up to June 21, last, totaled 12,504 cars by freight, 264 express cars and less than carload shipments by express, equivalent to 495 express cars.

Cabbage was by far the leading product of the valley, showing 6571 freight cars, the potato shipment being second with 2509 cars. March and April were the heaviest months, April leading with 3974 cars, which is the average for the valley for a year.

The express shipments, by carloads were: Mixed vegetables, twenty-one; beans, 105; green corn, seven; lettuce, thirty-three; spinach, two; tomatoes, thirty-one; cantaloupes, forty-five; carrots, fifteen; parsley, four; a total of 264 cars.

Freight carload shipments showed: Oranges, seven; grapefruit, 107; beets, 317; carrots, 490; beets and carrots, 1447; corn, 203; cantaloupes, forty-three; cucumbers, fourteen; lettuce, forty-six; watermelons, four; onions, 435; potatoes, 2500; spinach, nine; tomatoes, 255; turnips, nine; mixed vegetables, 1982; honeydew melons, two.

Japan Hears No Immigration Ban to be in Mexico

[BY CABLE—EXCLUSIVE DISPATCH]

HONOLULU, July 1.—A cable from Tokio to the Nippu Jiji, a local Japanese newspaper, states that the T. K. K. steamship line has received assurances from the Mexican government that no restrictions will be placed on Japanese immigrants.

The present special session of the Diet is to consider revising the laws to permit foreign-born Japanese to renounce their citizenship without age limit, which is now 17. Both houses adopted resolutions regretting the Exclusion Act.

FRESH AIR CAMP OPENS

CHRISTMAS COVE (Me.) July 1.—By the generosity of Mr. and Mrs. S. A. Miles, wealthy residents of New York, a fresh air camp for poor children has been opened here. The dedication ceremony was in charge of Col. W. A. McIntyre, commanding the Salvation Army forces in New England, supported by the New England staff band. Addresses were delivered by Gov. Baxter, S. A. Miles and Col. McIntyre.

"THE Scenic Line of the World." Royal Gorge Route offers Back East Excursions May 22 and after. Stopovers all points. See Yosemite, Salt Lake and finest mountain scenery. D. & R. G. W., 507 South Spring.

Inspiration for the Home Lover

The Home Delightful

Published by Hamburger's

VOL. I LOS ANGELES, WEDNESDAY, JULY 3, 1924 NO. 14.

Woman's Declaration of Independence

(To be Universally Adopted by all Women who have discovered the Fallacy of Squandering Their Youth in Unnecessary Work)

"Minute Men" Of the Kitchen

WILL you have your egg in one, two or three minutes? How does friend husband prefer his? Do you despair of boiling them to the same soft or hard consistency morning after morning? Then get a Minute Thermometer. Its sands tell you just when to take the egg out. 55c. And, while cooking the breakfast egg, use the little grape fruit knife to swiftly separate the edible center from the peeling. 50c.

A MIDGET strainer and funnel comes in handy during the canning season—always ready and affording quite a saving of time. You'll like it, too, for the quick straining of soups and similar culinary purposes, 20c.

QUITE different are these two cherry pitters. One fits over the pan and pits the cherry by the handle pushing the seed out. 65c. The other, a wee wooden handled affair is much simpler but none the less effective if one has only a small quantity of the luscious fruit to pit. 5c.

A JAR opener, wherewith to open jars without the usual commotion and calling on some male member of the family for a strong right arm. It easily opens or seals any glass can. The lever handle is also equipped with a modern tin can opener. 10c.

AND the Household Reminder! Always ready to have its little red arrows to point out the things you wish to order when next you go to the store. Hang it up in a handy place in your kitchen, 'twill save you endless grocery troubles. 75c. Have you some household scales?

One doesn't wish to destroy entirely her faith in human nature, but are you **sure** you get the amount of foods you pay for? Keep these scales in your kitchen. You'll find them handy too, for following recipes which have their ingredients given in weights. 25c.

(Hamburger's Household Department, Fourth Floor)

Overtaxation Without Recreation Is Unfair, She Declares, so a "Lorain" Sees To It The Dinner Is Properly Cooked

Deliciously, perfectly cooked, and the homekeeper far from the heated kitchen. Not once does she need go near the kitchen after adjusting the Lorain. No hasty powdering of nose ere she nervously greets guests, or family. Just a calm, cool hostess, ready to give her best to family and friends—her energy turned to delightful companionship—not frittered away in a hot kitchen.

The **Lorain** is part of the equipment on certain Quick Meal models. An excellent regulator on an excellent range. The superiority of the **"Quick Meal"** is already established in the minds of most women—choice is merely a matter of personal preference and needs.

Shall it be the palatial two oven, broiler and warming oven model with its expanse of white enamel, or shall it be a smaller model, its perfection of workmanship, its time and energy saving characteristics as pronounced as in the larger. **Easy Payments** make it a simple matter to acquire a **"Quick Meal."**

(Hamburger's—Fourth Floor)

"We Hold These Truths To Be Self Evident"

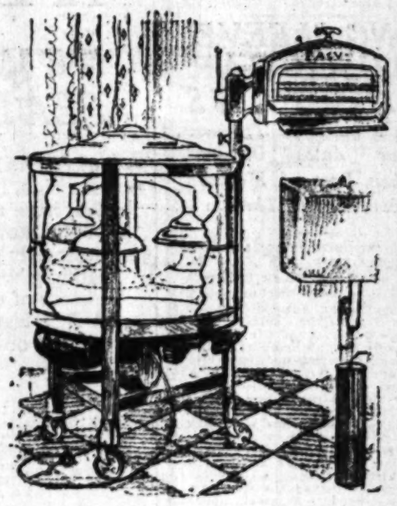

"that all women are created equal"—that it is possible for every woman to enjoy the freedom that comes from possessing a washing machine—and we hereby recommend an **Easy** with Easy Payment terms, that she may enjoy that freedom at once.

The **Easy** Washer is so very easily operated! It holds a quantity of clothes, which speeds up the business of wash day! The fewer times you fill it, the quicker your labors are over. Gently, firmly, thoroughly—the **Easy** works away. No silken undergarment is too dainty to entrust to the **Easy.** No garment is too soiled, but the **Easy** pressure brought to bear will cleanse it. No family budget is too meagre to cover the easy payments on which this dependable washer may be purchased. "Seeing is believing"—see the **Easy** demonstrated. Also Western Electric, May-Tag washers.

(Hamburger's—Fourth Floor)

"Prudence, indeed, will dictate that methods long established should not be changed for light and transient causes--"

But, when causes in the form of Electric vacuum cleaners come to displace the ancient broom relics, then certainly one should change, and that without hesitation. The **Cleveland** vacuum for instance! Light weight and easy to handle. Built to thoroughly clean the thickest pile rug, yet easy to use on the lighter rugs. The Cleveland has its own particularly fine characteristics, but after all the first thing of importance is the fact that it banishes the drudgery, the long-drawn-out irksomeness of sweeping with a broom, only to know that you couldn't possibly have **thoroughly** cleaned your carpets and rugs.

The Cleveland can be purchased today! On easy payments. New models $27.50. Other vacuums as well, the Hoover, Royal, Eureka, Western Electric.

(Hamburger's—Fourth Floor)

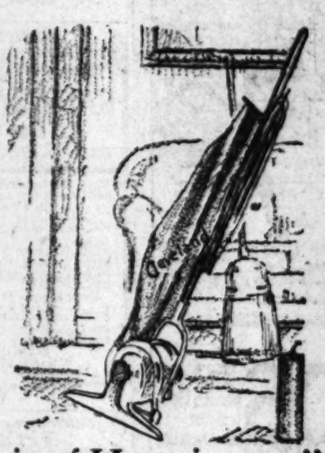

For "Life, Liberty and the Pursuit of Happiness--"

we recommend a Toledo Fireless Cooker! Exceedingly apropos, now that Old Sol so forcibly reminds us that Summer is really here! And, as days grow cool, the Toledo will have become so much a part of the daily time saving routine, that nothing under the sun could divorce your affection for it.

It cooks foods to a delicious turn—does away with that tiresome preparation of ordinary cooking and cuts the fuel bill appreciably.

(Hamburger's—Fourth Floor)

Broadway at Eighth

Hamburger's

The May Co.—Successor

BRoadway 3940

The Day's Menu

A Picnic Lunch at Home—
—means less work, and more leisure for the cook—
—suppose you settle on today's luncheon and dinner menus from these suggestions.

Fowl and Fish

College Inn Chicken Salad
(served on chilled lettuce leaves)
Ferndell Tuna Sandwiches
(Ferndell Thousand Island Dressing)

Vegetables

Ferndell Vegetable Salad
(Ferndell Green Asparagus Tips)

Fruits

Ferndell Spiced Peaches
Ferndell Spiced Gooseberries
Pickeled Peach Mangoes

Drinks

Schweppes Sparkling Ginger Beer
Sparkling Grape Juice
Old Scotch Brew

Sweet Biscuit

La Touraine Cheese Wafers
H. & P. Sweet Assorted Biscuit

(Hamburger's Grocery Department, Fourth Floor.)

"The Unanimous Declaration Of Women"

has always been to the effect that dish washing was the most disagreeable of all household tasks. Not so any longer! The wise woman gets a Walker Dish Washer and immediately relieves herself of this irksome duty. The most precious china, fragile glass and cherished silver can be washed thoroughly and without harm. Yes, you can buy it on Easy Payments!

(Hamburger's—Fourth Floor)

There is Saving in Correct Keeping of Recipes

One way is to file them alphabetically in a compact little cabinet. Easy to find, easy to add to, and in no danger of being lost. 75c and $1.00. Another way many women like, is the loose-leaf folder form, in addition to the regular cook book. In this loose-leaf folder keep just those favorite recipes—the very choice things which every woman has as her own specialty. A good stout imitation leather cover for loose-leaf paper is priced from 95c to $1.75.

(Hamburger's—First Floor)

One of the By-laws of Her Kitchen

is that there must be in it a stool. A stool high enough to permit her using it for ironing, paring vegetables, in fact, a stool that will permit her to sit down while doing nine out of every ten tasks performed in the kitchen. These stools come in various heights to suit various statures. Painted white, $1.50 to $4.95. Household Department, Fourth Floor.

MOB GATHERS AT CONSULATE

Embryo Immigrants Make Scene in London

Passports to United States Sought by Crowd

Quelling Negro Door-Keeper Serves to Quell Riot

BY JOHN STEELE
[BY CABLE—EXCLUSIVE DISPATCH]

LONDON, July 1.—A mob scene was narrowly averted today when prospective immigrants to the United States stormed for passports on the day when the new immigration law became effective and were confronted with a simple sign: "No visas will be granted to immigrants until further notice."

Extra police appeared early to guard the Consulate steps, but they were not needed. The would-be immigrants came to riot, but remained to smile. The hero who accomplished this miracle was George Washington Mitchell, colored doorkeeper, known to the British postal authorities as "George, the American Consul."

Those who read the sign in defiance did not understand that the new law abolishes racing between emigrant-laden ships and provides for sending 10 per cent of the year's quota monthly, which causes an unappreciable delay, even while it is getting underway.

BOMB THREAT

An elderly Irishwoman burst into tears. A young fellow, after reading the sign, announced: "Then I will bomb the damned Consulate." A dignified gentleman wearing a shabby suit and monocle fixed George with a stern, fiery, reddened eye and inquired:

"Does the Consul know who I am?"

The Irishwoman, having demanded to see the Consul, George assured her that the Consul wanted nothing more than a few minutes chat, and admitted her. Whom she saw is a mystery, but she emerged sobbing. "He was so good to me, I will bless him forever, but he said I fall under the Free State jurisdiction." She fell against the railing as she spoke.

"What if I told you you are a shameless liar," shouted a violent youth when George had repeated for the six hundredth time: "We have just received regulations and we are sorting them over. Come back in ten days."

George's smile broadened as he said:

"I never lie except over the telephone, because I cannot look the man in the eye."

MOB DISPERSED

By such humane wiles George dispersed the mob of 500 which awaited the opening of the consulate.

Consul-General George P. Skinner later explained that the reason for the additional delay is the necessity to distribute to the other consulates the regulations which only reached them Sunday, and the obligation to wait until each consulate has reported its requirements to London. Transients who go on business or quick pleasure trips will be granted visas, as has been the practice since November when immigrant visas were created. Continentals who apply at the London consulate must wait until the American consulate assigns them a number.

MILLIONS MOB CONSULATE IN PARIS

PARIS, July 1.—Many prospective immigrants to the United States, chiefly Italians and Central Europeans, mobbed the American Consulate-General today after newspapers had printed announcements that the new immigration law would be in effect tonight.

Heeding a warning by the recent mob in the street before the consulate in London, consular officials here asked the French for protection and obtained a heavy detachment of police and gendarmes who preserved order. All prospective immigrants were told to return the next day, when the officials would be prepared to handle the situation created by the new law. Copies of the immigration law with instructions to the Consuls only reached Paris today.

HUGE INDUSTRIAL MERGER RUMORED

[BY A. P. NIGHT WIRE]

CLEVELAND, July 1.—Negotiations for the merger of a dozen paint and enamel companies into a $15,000,000 concern are under way, according to advices received here. W. Judkins, president and general manager of the Bellaire Stamping and Enameling company of this city, one of the companies named, said there was nothing definite to announce yet.

PREMIER SMUTS IS REELECTED IN AFRICA

[BY CABLE AND ASSOCIATED PRESS]

CAPETOWN (Union of South Africa), July 1.—Jan Christian Smuts, former Premier of the Union of South Africa, whose South African party was defeated at the recent election, was returned today from Standerton, Transvaal, today.

NEW CATHOLIC CHURCH

[By a "Times" Staff Correspondent]

SEATTLE, July 1.—This city will have a new $35,000 Catholic church construction to be started immediately, according to an announcement this morning by Father Anthony Jacobs. The contract has been let to a local contractor. Plans of the new building call for a small church in accordance with the style of the old Spanish missions and is to be erected at the corner of One Hundred and Fifth street and Ohio avenue. When completed the edifice will accommodate 250 persons, it was announced.

50 CANTON FIREWORKS

[By a "Times" Staff Correspondent]

SANTA MONICA, July 1.—An order has been issued by Dr. Frank A. Lewin, fire warden of Santa Monica Canyon, against the sale of fireworks in the canyon over the holiday. The warning points out that the brush in the canyon is unusually dry and a spark might be the result. Violation is made punishable by a fine or jail. The co-operation of the beach cities as well as those neighboring towns is asked.

Store Closed All Day Saturdays

The Dyas Shop will be closed all day Saturdays during July and August with the exception of August 30.

B. H. DYAS CO.
FAber 2020 — 7TH AT OLIVE — FAber 2020

Fly a Flag on the 4th of July!

Those who have yet to provide Flags can do so economically in the Dyas Shop. All sizes and materials.

Women's All-Wool Bathing Suits $2.95!

A pre-holiday price of much interest—especially as these suits are recognized Dyas values, perfect fitting, the popular flat-stitch weave and of elastic, light-weight wool. All the wanted colors, and black. Full range of the regular sizes.

Rib-Stitch Suits, $6.95
Splendid all-wool worsteds, greatly reduced. Plenty of blacks, and such desirable colors as cadet blue, red, orange, etc.

Women's Bathing Shoes, $1.25

Women's Bathing Capes, $5.95

BEACH UMBRELLAS only $3.95!

Dyas Beach Tents $12.95
(—as illustrated at right)

—These Dyas Tents are a combination of Beach Umbrella and Tent! Side curtains may be removed if desired—or may be used either partly or entirely closed. Have 8-foot spread at base of Tent. Popular colors and price includes stakes and carrying case!

Striped Beach Tents, $8.95!
—7x7-foot Tent with one center pole. Large enough to hold two single cots. Blue and white striped. Only a few!

—the popular 6-foot size with the jointed handle!

—No one should be without a Beach Umbrella when they cost so little! These are in popular color combinations. Extremely low priced!
—7-foot Umbrellas are equally low priced at $4.85!

"Aqua" Surf Boards at Dyas'
—A scientifically-made Board that enables lots of fun! 4-foot size at $7.50; 5-foot size at $12.50; 6-foot size at $15.00.

BEACH RECLINING CHAIRS $2.35!

—A chair so comfortable—so attractive—and so serviceable—that you'll be amazed at the lowness of this Dyas price! Sturdy wooden frames with striped canvas seat and back. Without arms $2.35! WITH arms (as illustrated in lower right hand corner of page) only $2.95!

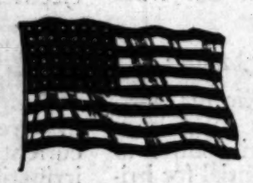

On July 4th a Flag should fly on every American Home!

Flags of Wool Bunting:
3x5 feet $3.35
4x6 feet $4.75

Flags of Cotton:
3x5 feet $1.00

Flags of Silk:
3x5 feet $25.00

Dozens of other sizes and prices make your selection easy at Dyas'.

GOLD MEDAL DIRECTORS' CHAIRS $3.95!
—The ideal chair for Mountain or Beach use. Strongly made with comfortable canvas seat and back. Priced very, very low in this Dyas sale! Other styles of Directors' chairs priced correspondingly low!

CAMP STOOLS 50c
—A very special purchase of 500 stools enables this extremely low price! A handy thing to have about!

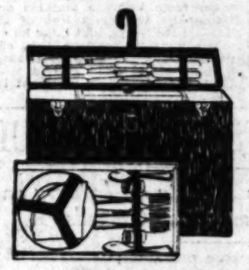

6-PARTY MOTOR RESTAURANT, $17.50
—One of the most compact on the market today! Reduced for pre-Fourth of July selling. Complete service for six. Vacuum bottles not included.
—The same type of Kit but with service for four persons is equally low priced at $14.75!
LOWER MAIN FLOOR

RIGHT NOW
—when everyone is preparing for *Fourth of July Outings*—B. H. Dyas Co. places *NEW low prices* on Outing Equipment and Apparel!

Whether *your* Trip will be to the *Beach* or to the *Mountains*—you can *economically* and *satisfactorily prepare* for it in this *Dyas Sale!*

Hundreds of items *not listed on this page* should assist in strengthening old Friendships and *making NEW Friends* for B. H. Dyas Company!

TACKLE SPECIALS!

Compare them!
Dyas' prices on DEPENDABLE equipment compare favorably with others' prices on less desirable tackle!

Blue Fin Tuna Line, 65c to 90c Spool.
Treble Cut Hooks, 25c per Dozen.
Spring Butt Surf Rods, at $6.00.
Deep Sea Trolling Reels, $8 to $150.

for Stream or Lake:

FRESH Tyee Salmon Eggs at .....25c Can

Bass or Trout Reels .....$2.10 to $4.15
Trout Flies with Cut .....$1.25 Dozen
Weber Lifelike Bass Flies .....20c Each
Chinook Samon Eggs .....15c Glass Jar
Harrison Single Cut Hooks .....80c Dozen
Herring Snags .....35c each, 3 for $1.00

ANSCO CAMERAS 25% LESS!
—A particularly timely sale of Cameras! Make a record of your Vacation with photos! For pre-Fourth of July selling, B. H. Dyas Co. announces a 25% price reduction on every Ansco Camera in stock! Both folding and box cameras included. *Do not delay in sharing!*

DYAS VALUES *for* MOUNTAIN CAMPERS *and* HIKERS

When one goes out into the "Great Outdoors" one must be properly clad. The Dyas way, as all women hikers and campers know, is the acme of becomingness, comfort, serviceability and economy.

Women's Two-Piece Hiking Suits, $12.00

Polaire cloth suits that give that chic, youthful look, and loads of comfort as well. Sleeveless jacket, and knickers that are well-cut and generous without losing the slender lines, finished at the knee with fitted cuffs.

Women's Linen Knicker Suits, Reduced
These delightfully cool and practical suits, equaly smart for hiking or beach wear . . . now just $10.00.

Women's Moccasin-Toe Boots, $6.85
Made of soft chocolate elk leather, light, flexible soles, with buck-strip toe. When expertly fitted by the Dyas salesmen, these shoes will give the maximum of comfort and wear.

MEN'S 12-INCH HIKING BOOTS, $7.85
A real hiking boot built to give "he-man" service as well as comfort, made of soft chocolate elk leather, buck-strip toes, and with full bellows tongues. You are missing a lot of real fun and comfort if you haven't pair of these.

DYAS CAMP EQUIPMENT
The most enjoyable Camping Trip is the one for which the Camper is best prepared. Dyas Camp Equipment costs but little and is absolutely DEPENDABLE! A few Camp necessities are listed below.

Tents
The famous Stoll Perfection Tents offer many advantages over any other! They may be had at Dyas' only in Los Angeles!

Folding Tables $6.85.
Cooking Outfits $10.50.
Gold Medal Cots $3.95.
Camp Stoves $7.95.
Knapsacks at $1.20.
Collapsible Buckets and Basins 50c.
Camp Chairs $3.95.
Camp Stools 50c.
—and innumerable other items priced equally low in the Dyas Camp Goods Department!

Men's Worsted Wool Bathing Suits $3.45

—NOT Suits that you would expect to buy for so low a price—but WORSTED WOOL Suits that ordinarily command a much higher marking!

—DYAS Suits, they are—in popular colors and in complete size range! 100 on sale at this special price!

Dyas Stocks of Bathing Suits for Men include—
Suits of national reputation! Both one-piece and two-piece Suits are available in various colors and combinations. Come in and see these Dyas Bathing Suits!

MEN'S LINEN KNICKERS $3.95

—Cool, comfortable knickers for Golf or Beach wear! Both bleached and natural linens included.

Well made throughout—and priced extremely low at this Dyas marking of but $3.95!

Men's White and Grey Flannel Trousers of High Quality

Men like to KNOW that the quality of their Summer Flannel Trousers is of the highest! Wearers of DYAS Flannels DO know! Dyas stocks are extensive.

MEN'S GENUINE WHITE BUCK-SKIN SPORTS OXFORDS $8.85!
—A SALE-price on dandy Oxfords that ordinarily cost many dollars more! Several styles included and broken sizes.

WANT TO RENT A BEACH COTTAGE?
You'll find a listing of large and small cottages, also rooms, apartments, in today's classified advertising columns.

QUICK ANSWERS TO QUESTIONS
Newcomers and tourists who are in doubt as to how to reach any hotel, school, resort, theater, church, hospital, etc., will always receive courteous prompt directions by calling up The Times Information and Resort Bureau. Telephone: MEtpoltn 0700.

GREAT CROWDS GO TO FOREST

Many City Folk Flock to Shade of Big Trees

Management Provides Concerts at Pine Flat

Porterville Boasts of Adequate Water Supply

GIANT FOREST, SEQUOIA NATIONAL PARK, July 1.—More than double the number of persons who had visited Sequoia National Park by this time last year, have checked in at Cedar Creek station this year, according to Col. John R. White, superintendent.

Visitors last year totaled 30,158 and already this season more than 12,000 have checked in, Col. White anticipates fully 40,000 visitors this season. Travel from Los Angeles is especially heavy since the people there have begun to realize that Sequoia is the closest national park to southern points.

Through new road control inaugurated this year autos may enter or leave the park in the same day without inconvenience. Former control permitted but two caravans in each direction each day. Now, caravans leave both Kaweah, entrance to the park, and Giant Forest, where the principal camp is located, at the following hours: 5 a.m., 7:30 a.m., 10 a.m., 1 p.m., 3:30 p.m., and 6 p.m. On Saturdays and days preceding holidays there is a special control at 3:30. Traffic is so controlled as to eliminate danger.

POPULAR RESORT

PINE FLAT, July 1.—Afternoon concerts and evening entertainments four nights during the week will be a pleasing addition to summer life. C. H. Peck and J. D. Overstreet have gone to Los Angeles and will be accompanied on their return by a six-piece orchestra from the University of Southern California which will play the latest popular airs as well as old-time favorites during the season here. Music three nights each week for free dances will be another feature.

Vacationists are arriving from many California points. Long Beach, Venice, Los Angeles, Bakersfield, Porterville and many other cities are represented in parties arriving to spend the summer in private cottages.

MERRITT TO SPEAK

TULARE, July 1.—"The Future of the San Joaquin Valley" will be the subject of an address to be given here on July 8th by Ralph P. Merritt, managing director of the Sun-Maid Raisin Growers' Association. Mr. Merritt will appear under the auspices of the Lions' Club, in the form a joint meeting with other local civic organizations and business men. Committees are arranging for this event, which is expected to be the largest of the kind held here.

NEAR PERFECT SCORE

LINDSAY, July 1.—Fern Chambers, 7-year-old student in the first grade, had almost a perfect record in the Lindsay schools during the past year. She was never absent and not a single tardy mark was placed against her during the year. She was on every monthly honor roll and had a year's average of ninety-nine in her studies.

Fern's fondness for school is shown in the following letter:

My dear teacher: I am sorry that our school is out. I could go to school every day and never get tired. I am so glad that you are my teacher. I wish you could be my teacher next year. You were so nice to us children. I am sure the other children will be sorry too. I will say goodbye.

FERN CHAMBERS.

NO WATER SHORTAGE

PORTERVILLE, July 1.—A water shortage is not expected in Porterville this season, owing to deepness of the water wells supplying the city. The fact that Porterville water users are on the meter system is also an advantage at such a time, according to Water Superintendent Ed Curd. The meter system was installed last year and resulted in saving about 40 per cent of the waste water.

One of Porterville's wells is 500 feet deep and the other two are more than 200 feet, and while there has been a small drop in the water level it is not sufficient to cause any apprehension to the city. One plant is being operated day and night while the other two are being used only during the day. The Fourth-street plant is equipped with auxiliary pumping apparatus in the form of a gasoline engine, and in case the electric power is shut off for any period of time here, this plant can be operated just the same.

AID BONUS APPLICANTS

PORTERVILLE, July 1.—Bonus application blanks have been received by the local chapter of the Red Cross and the American Legion. Both of these organizations expect to be busy for some time assisting former service men in filling out these papers.

Rev. L. A. Wood, chairman of the Red Cross chapter, has appointed Mrs. E. L. Lindsay, Mrs. T. C. Claubes and Mrs. Austin Miller as a committee to have charge of this work.

BUSINESS AS USUAL

VISALIA, July 1.—"Business as usual" will be the slogan of Visalia merchants, who will keep their stores open Saturday, July 5 and also that evening, according to decision of the Visalia Commercial Club. Plan of close the stores on the fifth, giving clerks a three-day holiday, was discouraged as this date falls on Saturday and it was believed that this would prove an inconvenience to patrons as well as the stores.

Lights inside the stores will be permitted on Saturday nights, but all window and display lights and street arcs will be cut off as part of the power curtailment program.

YOUTH IS KILLED IN CHICKEN THIEF TRAP

[BY A. P. NIGHT WIRE]

STOCKTON, July 1.—Horace R. Goldsworthy, 25 years of age, of Souisbyville, was fatally wounded last night when he was caught in a shotgun trap set in a barn door for a chicken thief. He died this morning. William Beck, a farmer, is said to have arranged the trap, with a shotgun so placed that it would be discharged when anyone attempted to enter his barn. Goldsworthy is survived by a widow and young child.

CROWN PRINCE TRAVELS

[BY CABLE AND ASSOCIATED PRESS]

NAPLES, July 1.—Crown Prince Humbert sailed today for his trip to South America on board the armored cruiser San Giorgio. Brazil, Uruguay and Argentina wil be visited.

NOTICIAS MUNDIALES DE ULTIMA HORA

En obsequio a nuestros numerosos amigos de habla española, y para beneficio de los lectores americanos de "The Times" que estudien esa lengua, publicamos diariamente esta columna en castellano, con un extracto de las más importantes noticias de última hora.

Buena parte del futuro progreso de Los Angeles, que es la metrópoli de los Estados Unidos que más cercana se halla a territorio latino-americano, habrá de depender de las relaciones que logremos establecer con nuestras hermanas, las repúblicas del sur. Para que lleguen a ser enteramente cordiales, no hay nada tan importante como que nuestros ciudadanos se familiaricen con la lengua castellana. Tan se dan cuenta de este hecho nuestros habitantes, que hay al presente más de 25,000 personas que estudian español en Los Angeles. A ellas les conviene leer todos los días esta columna, en la que encontrarán español correcto y enteramente moderno.

NOTAS TELEGRAFICAS

La Convención Democrática en Punto Muerto

MADISON SQUARE GARDEN, Nueva York, Julio 1.—Seis o siete caballeros ancianos y dispépticos, que alimentan particulares rencores, tienen paralizada a la Convención Democrática, la que no ha logrado elegir candidato para la presidencia de la República.

Tan luego como estos despechados líderes de la democracia mejoren sus digestiones y calmen las estridencias de sus irascibles temperamentos, no habrá dificultad para terminar los negocios pendientes. Con sólo eso, se lograría que más de las necesarias dos terceras partes de delegados se inclinaran a McAdoo, o a John W. Davis, o a Carter Glass, o tal vez a algún candidato que no ha entrado en la lucha todavía. Bastaría para ello que dieran la voz de mando los espíritus directores de la convención.

Pero el amargo resentimiento y el duradero enojo que despertó la disputa acerca del Ku Klux Klan no se olvidan tan fácilmente. Los linderos se marcaron hondamente y con apasionamiento, y no hay que esperar complacencias de parte de aquellos que tendrían que renunciar a sus propias preferencias para restablecer algo de armonía en la asamblea.

Los Excursionistas Visitan a Maui

WAILUKU (Maui) Julio 1.—Este ha sido día de acontecimientos para los miembros de la excursión organizada por la Cámara de Comercio de Los Angeles. El lema de la isla de Maui es "Maui no ka oi". Significa, "Maui es lo mejor". Maui, la isla valle del grupo de las Hawai, se ufana de poner el pie un poco adelante a las otras en lo que respecta a agasajo de sus huéspedes.

Maui tiene la más grande finca azucarera de las islas, que, hace unas cuantas semanas ha sentado el record mundial de producción para una sola hacienda.

Maui tiene también el más grande volcán extinto que hay en territorio americano, el empinado e inmenso Haleakala, que se eleva a 10,000 pies y ostenta un cráter que tiene casi diez millas de diámetro. También posee Maui con orgullo grandes terrenos en que se cultiva la piña, con sus correspondientes conserverías; enormes ranchos, cultivos muy diversos, y—huelga decirlo—montañas y valles, bancos de coral, y masas de nubes aborregadas, características del paisaje hawayano.

Todos estos primores desfilaron hoy ante los ojos maravillados de los visitantes, quienes en rápido viaje automovilístico recorrieron la isla, desde como a media tarde, que fue cuando desembarcaron en Kahului, puerto principal de Maui.

Los turistas se embarcaron esta mañana a las 8 en Honolulú, y fueron llevados a lo largo de las costas de Oahu y Molokai. Fijaron sus miradas con particular interés en Molokai, pues sabían que ésta es la isla que se llama "de los leprosos". Pocos estaban enterados, sin embargo, de que la colonia de leprosos no ocupa sino una pequeñísima porción de la citada isla, estando la mayor parte de ésta ocupada por ranchos, tierras de labor y bosques elevados donde hay excelente caza.

El majestuoso "City of Los Angeles" llevó a los turistas a la bahía de Kahului, donde fueron cordialmente recibidos por delegaciones de las principales organizaciones cívicas de Maui—la Cámara de Comercio de Maui, la Asociación de Carreras y Ferias del Condado de Maui, el Club de Mujeres de Maui, y otras.

Después de una recepción de confianza, fueron acompañados los huéspedes hasta los automóviles. A las 6:30 llegaron autos de todos los rumbos, congregándose en los terrenos de la feria del condado, y allí ofreció Maui a sus huéspedes un "luau" hawayano, o sea un festival a la antigua usanza nacional.

Puerco asado bajo tierra sobre piedras calientes; camotes y batatas asados; pescado crudo muy condimentado; pescado seco de varias clases; "squid" seco picado en pedacitos; legumbres extrañas para el forastero; todo esto y otros sabrosos bocados más propios del Hawai, fueron ofrecidos a los visitantes. Estos comieron con los dedos, pues se proscribieron los tenedores y los cuchillos. Hubo hasta que escarbar con las manos la pastosa substancia llamada "poi", base de toda fiesta genuinamente hawayana.

NOTAS LOCALES

No se Sabe aún Quién Será el Sucesor de Vollmer

El Alcalde Cryer visitará a la Comisión de Empleados Civiles con el fin de tomar tres nombres de los que primero figuran en la lista oficial de elegibles para el puesto de Jefe de Policía.

Ayer tarde, a última hora, anunció lo anterior el Alcalde, y, según los políticos del Ayuntamiento, esto probablemente significa que dentro de unos cuantos días va a anunciar quién es la persona que ha elegido para Jefe de Policía.

El Jefe de Policía de Pasadena, Charles F. Kelley, el Capitán de Policía, George E. McClary, que manda la División Central de Policía, y el Capitán Robert L. Heath, que manda la División de Archivos, son los tres fundionarios que encabezan la lista de empleados civiles, y de ellos dará certificado al Alcalde la Comisión de Empleados Civiles.

Hasta este momento no he pensado detenidamente en la elección de nuevo jefe, dijo el Alcalde Cryer ayer tarde a última hora. Con nadie he discutido el asunto todavía. El Jefe Vollmer vino a verme esta mañana y tuvimos larga conversación. Me informó de que regresaría a Berkeley para el primero de Agosto; pero no me presentó su renuncia por escrito.

No me recomendó Vollmer a ninguna de las personas de la lista de elegibles. Tampoco me pidió que hiciera a un lado la política al nombrar a alguien, pues él sabe que era innecesario hacerme tal recomendación. Para mis nombramientos no me fijo en otra cosa que en el mérito.

DEPORTES

Tennis

WIMBLEDON (Inglaterra) Julio 1.—Jean Borotra, as francés de tennis, que jugó hoy aquí muy brillantemente, derrotó a Vincent Richards, de los Estados Unidos, por 6-4, 4-6, 6-0, 6-3, eleminando así al americano de los nones, masculinos. Aunque no inesperada, la derrota del potente jugador americano causó mucha sorpresa.

Otro americano, W. M. Washburn, perdió un match muy refido, siendo el ganador Raymond, de Sudáfrica, quedó también eliminado. La anotacion fue de 6-0, 7-5, 17-15.

Baseball

Después de lanzar con mucha indecisión durante cinco turnos, Ken Panner se serenó y dejó a Sacramento sin un solo golpe en los cuatro últimos turnos, haciendo que ganara Vernon por 6 a 4, derrotando a sus antiguos compañeros en el partido que abrió ayer serie en el parque Washington. Es el décimoquinto triunfo de Penner en el año.

RECORD IS UNIQUE

[EXCLUSIVE DISPATCH]

BRUNSWICK (Me.) July 1.—In conferring the degree of bachelor of arts on Perley Dennison Smith of Methuen, Mass., Bowdoin College established the unique record of having conferred this degree for the tenth time in three generations to a representative of the same family. The latest recipient of the degree is the son of Attorney Perley D. Smith and the grandson of the late Rev. Isaiah Smith, the former a member of the class of 1795 and the latter of the class of 1858 of the Pine Tree State institution.

BANDIT'S DEATH CAUSES RELIEF

Execution of Rebel Pleases Mountain Dwellers

Body Placed on Exhibition in Town of Mexico

Court-Martial Acts After Capture by Troops

[EXCLUSIVE DISPATCH]

TORREON (Mex.) July 1.—With the confirmation of the death of Manuel Chao, the notorious rebel chieftain, the inhabitants of the more remote, mountainous districts of the States of Chihuahua and Durango breathe a sigh of relief. One of the most dangerous and feared rebel or bandit leaders is out of the way and they can go about their vocations in life with a greater feeling of safety.

Chao was captured at a point between the State line of Chihuahua and Durango, and was taken to Parral, where after a hurried court-martial trial he was summarily executed and his body placed on exhibition. After the recent raid on the mining camp of Mapimi, where the small Federal garrison was annihilated with the exception of four privates who managed to escape, government troops were sent in haste from various points, allowing Chao and his band no opportunity to escape.

The capture was made by Gen. Francisco Durazo, who has officially advised the War Department and received felicitations from President Obregon.

Manuel Chao was a former follower of Francisco Villa. He was a member of the Villista colony which inhabited the Canutillo ranch and together with Hipolito Villa, revolted against the Obregon government to join the De la Huerta movement. He was responsible for the sacking of many trains and death of numerous Federal soldiers. His first notorious operation was the derailing of the passenger train between Escalon and Jiminez on the main line of the National Railways, and later he attacked a train between this city and Durango. In both cases most of the Federal train guards were killed, but passengers were not injured.

EXCURSIONISTS VISIT MAUI

Picturesque Island Shows Variety of Industry and Scenery; Native Feast at Fair Grounds

[BY CABLE—EXCLUSIVE DISPATCH]

WAILUKU (Maui) July 1.—This has been an eventful day for the members of the Los Angeles Chamber of Commerce excursion party. The slogan of the island of Maui is "Maui no ka oi." It means, "Maui is the best." Maui, valley isle of the Hawaiian group, prides itself on being just a little ahead of any of the others in the entertainment of guests.

Maui is the home of the largest sugar plantation on the islands which, within recent weeks, has set a world's record for quantity of sugar produced by any one plantation.

Maui also has the largest extinct volcano on American soil, the towering and immense crater-mountain of Haleakala, 10,000 feet high, and with a crater nearly ten miles across. Maui also boasts of great pineapple lands and canneries, huge ranches, considerable diversified farming—and, of course, mountains and valleys, coral strands and fleecy cloud-ranges, typical of Hawaiian scenery.

All of this was unrolled today before the eyes of the visitors in a rapid-fire auto tour beginning about the middle of the afternoon when the visitors disembarked at Kahului, principal port of Maui.

VIEW MOLOKAI

Embarking at 8 o'clock this morning at Honolulu, the visitors were taken along the coasts of Oahu and Molokai. They gazed with special interest at Molokai, knowing that this is the so-called "leper island." But few of them knew that the leper settlement is only a tiny fraction of the island, and that most of it is given over to ranches, cultivated lands and upland forests in which there is excellent hunting.

The stately City of Los Angeles took the tourists into Kahului Bay and they were met by welcome delegations from Maui's leading civic organizations—the Maui Chamber of Commerce, the Maui County Fair and Racing Association, the Maui Women's Club, and others.

Following the informal reception, the guests were escorted to autos.

NATIVE FEAST

At 6:30 the autos came in from all points of the compass to the county fair grounds and there Maui put on an Hawaiian "luau" or feast in old-time native style.

Pig baked underground on hot stones; baked sweet potatoes and yams; raw fish, well seasoned; dried fish of various kinds; dried squid, chopped into small pieces; vegetables strange to the "malihini" (stranger;) and other Hawaiian delicacies were offered. Knives and forks were taboo, and the visitors ate with their fingers, even to scooping up the pasty substance called "poi," which is the basis of every true Hawaiian feast.

Hawaiian songs, some vivid and spectacular Hawaiian dancing, music on the ukulele, the steel guitar and the "taro-patch fiddle;" a few talks by visitors and by Maui men—and then the Angelenos were whisked back to their steamer and about midnight started on the next lap—the trip to Hilo and the island of Hawaii.

Maui had lived up to its motto, "Maui No Ka Oi" and Los Angeles cheered the Maui hosts as the two groups parted.

FLYER ELUDES ELEPHANTS

British Globe Circler Prefers Sky Peril to Herd of Milling Beasts Encountered in Jungle

[BY CABLE—EXCLUSIVE DISPATCH]

[Copyright, 1924, in United States, Great Britain, Canada and South America by North American Newspaper Alliance. All rights reserved.

HONGKONG, July 1.—Maj. A. Stuart Maclaren, British round-the-world flyer yesterday had the unique choice of diving into a herd of Siamese elephants ten feet below him or losing his way in a chaos of clouds and mountain peaks. He had just an eye-wink of time to make the decision and he chose the hazards of the skies from which he finally emerged with, as he said, ten years taken off his life by the hair-raising experience.

Leaving Bangkok Sunday, MacLaren and his mechanician climbed 7000 feet trying to surmount the mountains in the region of Thakek. The clouds were so thick they could see nothing below and were afraid to ascend lest a mishap should force a disastrous landing. Circling and searching, they suddenly saw a cloud hole below. With a shout of joy they dived through it, but their rejoicing was premature. There was an opening in the jungle, covered with swamp grass, but it had been pre-empted by a huge herd of elephants, water buffalo, and other beasts, suddenly revealed in the rushing panorama of earth and sky.

There was not alone the problem of the milling herd of elephants, but in the swift flash of perception MacLaren saw that here was an inescapable jungle grass. Before he knew it, he had leaped into the skies again and was lost in the clouds. The swamp, the beasts and the journey with death had been a few seconds' interlude in a white wilderness. They wandered half an hour in the dense clouds, fearing every instant they would crash into a peak.

They decided to climb and trust to the compass. When their altimeter showed 9000 feet the white mass suddenly seemed to drop away from them, and they were in the sunshine. Below there was no sign of land, just clouds. They steered a compass course toward Vinh. At length a flash of the sea was revealed and they landed safely at Vinh. And after looking over the machine they resumed the flight to Haiphong, which they reached at 6 o'clock at night. After a night's rest, they continued the flight through heavy rainstorms, reaching Hongkong at 7 o'clock in the evening. They will rest, hoping to leave for Foo Chow tomorrow and possibly reach Shanghai the same day.

"I want to come back some day and find the spot in the jungle," said Maj. MacLaren. "In addition to the elephants and buffaloes there were hundreds of deer, it's a bully shooting country."

DEAD WOMAN WAS FIRST VENICE BABY

By a "Times" Staff Correspondent

VENICE, July 1.—Mrs. Leo Willhelm, 19 years old, formerly Miss Venice Phal, the first baby to be born in the Canal City after its incorporation, was laid at rest in Inglewood yesterday, having died suddenly in Hyde Park Thursday last.

When the baby was born the late Abbot Kinney, founder of Venice, presented the mother with a loving cup. Surviving besides the husband is a grandmother, Mrs. Minnie Phal of Pasadena.

Turn Off One!

and Help Southern California Farmers Save Their Crops!

THOSE *three* lights will give you *almost* as good service as the four.

Three instead of four will incidently save money for you on your light bill.

And they will help the farmers of Southern California save their crops.

This is the reason:

Southern California agriculture depends to a large extent on electric power to pump water essential for irrigation. A cut of 25 per cent in the use of this power cannot be made by agriculture without serious damage to orchards and loss of crops through lack of water.

Because of light winter rains, there is little moisture stored in the soil this year and more than the usual amount of water is therefore needed.

Water drawn direct by gravity from our mountain watersheds is also scarce, necessitating more pumping. As a result the below-the-surface level of water has dropped so that our wells must go deeper and therefore require more electricity for pumping.

Farm production in Southern California with an annual valuation of one hundred and eighty million dollars is in grave danger if this electric current essential for pumping irrigation water cannot be supplied.

The undersigned Growers Associations representing 14,000 families appeal to the public-spirited citizens of Los Angeles to practice every possible economy in the use of electricity so that the power vital to agricultural production may be supplied. Your co-operation is needed.

8 Ways

You Can Save Electricity In Your Home

1. Unscrew all bulbs from lighting fixtures not absolutely needed.
2. Use smaller bulbs wherever possible.
3. Unscrew unnecessary bulbs in chandeliers and group lights.
4. Turn off lights when not needed (listen to your radio in the dark).
5. Arrange so two or more persons can read from same lamp.
6. Use porch, hall, garage and basement lights only when immediately required.
7. Put away your electric utensils, toasters, percolators, waffle irons, etc.—use the kitchen stove. Discontinue temporarily the use of electric fans.
8. Enlist the aid of servants and all members of your family to save electricity.

Practice These Savings In Your Business

1. Discontinue all local signs and display lighting.
2. Discontinue all flood lighting.
3. Use only half the usual lighting in show windows.
4. Reduce interior lighting by removing at least one-fourth the lamps.

California Fruit Growers Exchange
California Walnut Growers Association

Save Electricity to Save the Crops

LORAIN GLOOM PALL LIFTS

Sun Shines on Storm-Riven City First Time Since Devastating Tornado; No More Dead Found

[EXCLUSIVE DISPATCH]

ELYRIA (O.) July 1.—Lorain—storm-riven Lorain—began to return to a little to her belief in the kindliness of Providence today. For the first time since the tornado struck last Saturday it has been a day without a torrent of rain. The sun came out this morning and stayed all day, and the numbed city dried itself as it worked in the warmth. For the first time it was possible to look ahead at the future instead of backward into the past. Carpenters' hammers began to pound new boards into places where yesterday the old splintered planks were battered off.

For the first time since that five minutes of destruction the day passed without the discovery of further dead beneath the ruins. That there must be more is taken for granted, but the very fruitlessness of the search brought an eerie gleam of cheer. Instead of 125 dead today officials are hoping for a toll of not more than 100 when all have been accounted for.

PLAN REBUILDING

There is talk of rebuilding. There are plans for financing. There is enough food, thanks to the Salvation Army, the Red Cross, the American Legion and the others who have sent in supplies. Gas was turned on. The injured are being cared for. There are no epidemics.

Aid and offers of aid are still pouring in.

In the sunlight Lorain is getting back to herself. She has not gone far yet but the spirit is there.

The spirit is there in some—not all. Of all sections of the city the shipyards, as the territory between Colorado avenue and the Black River is called, is one of the two or three most devastated. Whole blocks are swept into flat ruin. It is here where the foreign workers, the "hunkies" live.

Dimitri Erd stands upon a plot of hard-baked earth. Around him are a few bricks, forming a rectangle. The earth used to be underneath his house.

A dozen three-weeks-old chickens scratch mournfully amid the lath and plaster which strews the ground. They came through safely while the older fowl were swept away, Dimitri explains. He stands alone with bowed head with his hands folded in front of his body.

"I work eight years to pay off on this place," he mumbles in broken English. "Now she is all gone."

ALL WERE SAVED

Eight children are in his family and he gestures with wide arms as he tells how he swept them together and shielded them with his body. They were buried underneath a wall but Dimitri's back received the brunt of the shock and black shakes her head dumbly and keeps on her way.

"That's like them, these foreigners," says the man. "They don't want to have people coming to see them no matter how badly they are hurt at home. We have to make a house-to-house canvass in order to find them."

As it was yesterday so it is today, the State Theater on Broadway is the chief center of salvage activity. All night long by light of flares a steam shovel and two cranes have been at work on the mass of wreckage. Members of the One Hundred and Twelfth Engineers and Col. Ralph White are tearing away at the tangle. They work all day and then all night again—their fourth night—and probably all day tomorrow before it is known whether or not any more dead are buried underneath the mass of fallen walls and roof, and dwellings.

PICKS UP CHEER

The rest of Broadway is picking up some cheer. The street is almost clear at any rate. New telephone poles are being set up. On many store fronts appear signs of "open for business as usual." Overalls fill the display window of one men's furnishing store.

Cases of despair like that of the man who came to the high school relief station yesterday, demanding poison wit hwhich to take his life, are less and less frequent.

Gen. McQuigg declared himself satisfied with the progress that has been made. A relief committee composed of business men, bankers and merchants from all over the State has been summoned to meet in Cleveland tomorrow morning. The committee then will come on to Lorain to survey the destroyed territory. They will cooperate with the committee of Lorain citizens appointed by Mayor Hoffman to supervise plans for the work of rehabilitation and its financing. Mayor Hoffman's estimate places the damage at between $25,000,000 and $30,000,000. This is approximately correct, Gen. McQuigg says.

ARMY GIVES AID

It is in this foreign section that the Salvation Army is doing such wonderful work. A relief tent is set up on the corner of Connecticut avenue and E street, where Capt. and Mrs. L. M. Pervier are in charge.

All day long women with shawls over their heads, men in tattered work clothes and ragged children come here for the loaves of bread, the groceries and the milk which is their only food.

An old woman in black is brought in by a sailor guard from the U.S.S. Wilmington. Her husband is at home with an injured spine. She is crying in deep gusty sobs. She gets a bottle of milk and starts to walk away.

"Don't you want some one to come and see about your husband?" a Salvation Army man in shirt-sleeves calls. The figure in

JAP EXPATRIATION LAW TO BE RUSHED

[BY CABLE—EXCLUSIVE DISPATCH]

TOKIO, July 1.—It is officially announced that a bill extending an expatriation law to simplify the renunciation of Japanese citizenship by American-born Japanese will be rushed in the present session of the Diet. The measure has been drafting for a couple of years, but has constantly been postponed through the frequent changes of ministry. A majority of the Diet is known to be in favor of it.

INSTO dazzs hands. Sample free. Ft. MB. 1891.

BROADWAY AT 44TH ST. TIMES SQUARE

Hotel Astor New York

All the essentials of a good hotel—plus Many unusual comforts Attractive Rates, Advantageous Location have built for this Hotel A Host of Friends.

Roof Garden

YOU CAN INVEST $500 In 7% Tax Free Stock Bonds and you can get more as fast as you want them.

Elliott & Horne Co. Stock Exchange 333 So. Spring St. Bond Dealers Since 1890

CHINA INFESTED WITH OUTLAWS

Foreigners Terrorized by Organized Bandits

Money, Not Hatred, Motive of All Outrages

Peking Compelled to Meet Demands for Ransom

BY FREDERIC J. HASKIN
[EXCLUSIVE DISPATCH]

WASHINGTON (D. C.) July 1. The continued kidnaping of Americans and other foreigners by Chinese bandits is fast developing into a serious international problem. Since the dramatic episode of last fall when a large group of foreigners was taken off a luxurious express train and driven into the mountain lair of Honan bandits, who demanded an exorbitant reward for their return, which occurrences have been alarmingly frequent, Missionaries and others, theoretically safe in China under the protection of foreign flags, are finding themselves practically at the mercy of an ever-growing population of outlaws.

Within the past month, word has been received of at least four attacks upon American citizens, two of which ended tragically, with the exception of a slight preference for Americans and Britishers, the bandits appear to exhibit little partiality in choosing their victims. Norwegians, Italians, Frenchmen, Russians and Japanese have all fallen, at one time or another, into the widespread kidnaping net. Consequently diplomatic circles everywhere are beginning to hum with hints of China's need of another lesson in foreign force such as the Boxer rebellion.

NOT DUE TO HATRED

For it is admitted that the kidnaping activities of the bandits are directed not primarily against foreign governments, but against the Chinese State. Hatred of foreigners is not the ruling motive in most instances, but common personal gain. By holding captive the citizens of other nations, the bandits can embarrass their own government, thus forcing it to reward them with the favor they crave. Generally, it is pardon and appointment in the national army that is requested, as most of the bandits are ex-troopers. Sometimes it is merely money.

Although banditry has always existed to a large extent in the mountainous districts of China—and especially in Manchuria, where the Hunghuses or "Red Beards" are a well-organized robber clan—its enormous prevalence today is a result of the country's turbulent political conditions. Until the downfall of the Manchus and the establishment of the Chinese Republic, eleven years ago, the Chinese were, on the whole a remarkably law-abiding people. Now this is changed. China today is completely in the hands of predatory military chiefs, who rule their territories with iron hand.

When the Chinese Republic first took up the government in Peking under the presidency of Yuan Shai Kai, it made one fatal error. It placed the various eighteen provinces of China under military governors with large armed forces. As a result, China was divided into a series of independent, truculent republics, each all powerful in itself and paying scarcely any heed to the central government at Peking.

These military governors or "tuchuns," as they are called, collect the taxes. If it suits their purposes to be honest, they remember the constitution and forward a certain percentage of revenues to the Peking treasury, but few of them appear to take this obligation seriously.

TUCHUNS AT WAR

With so many large, independent military forces scattered throughout the country, it naturally follows that there is much fighting among rival Tuchuns are frequent occurrences, while civil wars are constantly challenging the supremacy; for, of course, the prize to which all aspire. When the troops of the victorious Tuchun loot the villages and impose heavier taxes upon the inhabitants. It is the defeated Tuchun, however, who is the chief cause of foreigners. If he cannot manage to escape with his funds from the treasury of the province to retire in luxury, his only one course open to him. He becomes a bandit, and usually together with his followers. Gone is his provincial power. His control of the taxes, his enormous power over the people. Thereafter, his one aim is to regain his lost position, by hook or by crook.

Added to this type of kidnaping bandit, who acts with political motives, China is also cursed with other varieties of bandits, most of whom are after money alone. These prey upon their own races as well as upon foreigners. Great alarm was recently spread throughout one province by the rise of a band of bandits, who kidnaped wealthy Chinese men and dragged them off to a mountain stronghold, where they were beaten and tortured until they agreed to supply the necessary ransom through friends, or to members of the outlaw damsels.

MIDDLE WEST NEWS IN BRIEF

[EXCLUSIVE DISPATCH]

DETROIT, July 1.—John H. McDonald, 90 years of age, pioneer Detroiter and G.A.R. veteran, died in Grace Hospital Sunday after an operation. Born in Spring Wells, on what is now Warren avenue West, November 29, 1834, Mr. McDonald became active when still a young man in civic affairs. For twenty-five years he served as Treasurer of Spring Wells village. He was also a member of the Board of Poor Commissioners of Wayne county for several years.

Edward J. Welsh, 42 years of age, superintendent of the Roosevelt American Legion Hospital, Battle Creek, died suddenly at his home there of heart disease. Welsh was a brother of George W. Welsh, Speaker of the Lower House of the Michigan Legislature, and in addition to his activities among the disabled service men of the State had long been interested in Republican politics.

Word from Iron Mountain says only a heavy rain will prevent the almost total loss of this year's hay crop in Dickinson county, according to Arthur Lonsdorf, County Agriculturist. The crop in the sandy sections already has been cut in half.

MINNEAPOLIS

MINNEAPOLIS, July 1.—George H. Smith, State Highway District Maintenance Superintendent, with headquarters at Rochester, died in a hospital there following an attack of appendicitis. Previous to becoming Maintenance Superintendent for Southeast Minnesota, Smith was Olmstead county Highway Engineer.

While driving along a country road near Northome Martin Tifer, a farmer, caught a pack of five wolves in a place where they could not escape from his automobile. Running them down with the machine, Mr. Tifer killed two of the wolves and disabled the other three so they were easily dispatched.

More than $60,000 damage was done to the stock of the J. C. Penny Company at Bemidji in a fire, which destroyed the Battles Building. The fire is believed to have been caused by defective wiring.

Citizens of Tracy have contributed $2000 for reconstruction and relief work in the area swept by a storm ten days ago.

DES MOINES

DES MOINES, July 1.—During last Saturday's storm a dull thud awakened Charles See, 522 Southeast Tenth street. Upon entering the kitchen of his home he was confronted with a large pig, still alive, notwithstanding the fact that it had been blown through the side of See's house.

During a heavy windstorm at Sidney, a large tree was blown through the roof of the home of Charles Butler. James Adams, who stays at the home, was pinned under the bed. He was rescued and no damage done except to the house.

Riding with his little sister to Grace Methodist Church from where they were to go to a picnic, in an automobile driven by his father, Clark Hellman, 7 years of age, son of Mr. and Mrs. Frank Hellman, of Sioux City, jumped from the car and started to race for the church, when he was struck by a car driven by his uncle, Hal B. Clark, and instantly killed.

OMAHA

OMAHA, July 1.—Mrs. Gertrude M. Riley, pioneer Nebraskan, died Sunday night at the family residence, at the age of about 80 years. Mrs. Riley was the widow of Michael Riley, pioneer merchant and banker of Dawson, Neb.

Roy Page, assistant general manager of the Nebraska Power Company, said the storms and rain of the last few days have affected lights in the residence districts in a worse way than the Easter tornado of 1913. The property damage was not as great, however, and crews of linemen are working night and day to restore service to normal conditions.

Live-stock receipts at the stockyards Saturday broke all previous records for a Saturday in the memory of livestock commission men, when 268 cars containing 20,000 head of stock were received. The nearest Saturday approach to that number was made January 15, 1916, when 17,924 head entered the yards.

KANSAS CITY

KANSAS CITY, July 1.—Word was received at Leavenworth of the death in San Francisco of Mrs. Louella Uline, wife of Col. Willis Uline, U.S.A. Mrs. Uline was a sister of O. B. Taylor, president of the First National Bank. The body will be brought to Leavenworth for burial.

Mrs. John Montgomery of Junction City, Kan., wife of the publisher of the Daily Union, died Sunday after an illness of several months. She was 73 years of age and had lived in Kansas since 1867. Her husband and two grown children survive her.

Mrs. Helena Jones, a resident of Atchison, Kan., for many years, died at St. Joseph, Mo., suddenly, following an attack of heart disease at the home of her son, where she was visiting. Mrs. Jones was 64 years of age.

INDIANAPOLIS

INDIANAPOLIS, July 1.—Herman F. Rickoff, Chief of Police, in commenting on the progress of the campaign against speed-law violators, said that the next step, in his opinion, in safeguarding the people of Indianapolis against speeders was legislative action that would require motor-vehicle operators to pass a mental and physical examination, such as in force in some States at present.

Six head of stock cattle weighing about 800 pounds each, were killed when struck by lightning on the Raymond Besley farm near Logansport Sunday. The cattle were standing beneath a tree.

The industrial building at the Indiana State Farm at Greencastle burned early Sunday; loss $30,000. The origin of the fire has not been determined.

ST. LOUIS

ST. LOUIS, July 1.—James C. Miller, 80 years of age, wealthy East St. Louisan, died Sunday in the home of his daughter, Mrs. Joseph Nugent, East St. Louis. He was born in Lancashire, Eng., but East St. Louis had been his home for several decades.

The St. Louis and San Francisco Railroad is soon to begin on the construction of two large buildings at Springfield, Mo., at a cost of $600,000, a new employees' hospital to be erected at a cost of $400,000, and a new passenger station at a cost of $200,000.

LOUISVILLE

LOUISVILLE, July 1.—Closing of the Climax mines at Middleboro marked the first effects of the withdrawal of the Southern Railway coal contracts from mines of the Middleboro vicinity. The Fork Ridge mines, employing more than 300 men, ceased operations indefinitely last week. Other mines have not publicly announced a shutdown but it is understood that several of them, particularly those who have done business with the Southern, will suspend operations.

MILWAUKEE

MILWAUKEE, July 1.—According to advices received here, Clark Kuney, former Three Lakes banker, is wanted in New Orleans on a charge of embezzlement preferred by Mrs. J. J. Ware, wealthy resident of that city. Mrs. Ware, it is understood, alleges Kuney, while acting as manager of her properties, disappeared with three diamond rings valued at $10,000. For several months Kuney has been in the automobile business in Fort Meyers, Fla., but cannot be located there. In Circuit Court here last winter Kuney was acquitted of a charge of misappropriating funds of the Three Lakes State Bank while president of that institution.

Former Gov. W. H. Upham is seriously ill at his home at Marshfield. Relatives have been notified. Gov. Upham was born on May 1, 1841. He became ill after returning with his family from Palm Beach, Fla., May 1.

AKRON

AKRON (O.) July 1.—Moving-picture theaters remained open here Sunday, despite the protests of the Lord's Day Alliance and fifteen Akron pastors, members of the local ministerial association, who charged that the State law regarding observance of the Sabbaths was being violated. Rev. Frank J. Niles, secretary of the Lord's Day Alliance, protested to Mayor Rybolt that the motion-picture houses were commercializing the Sabbath. Upon the Mayor's refusal to issue a closing order he threatened to institute court proceedings.

Announcement was made that James E. Chandler, Imperial Potentiate of the Order of the Mystic Shrine, has designated September 22 as the date for the dedication of the new Akron temple, known as Tadmor Temple. It is expected that imperial officers will be present from all over the United States. Plans are being made to care for beween 5000 and 10,000 visitors.

MORAL HELP FOR SCHOOL GIRLS ASKED

University Woman Asserts Supervision is Needed for Social Functions

[EXCLUSIVE DISPATCH]

COLUMBIA (Mo.) July 1.—In a speech delivered here before a State convention of Parent-Teachers' associations, Mrs. Bessie L. Priddy, dean of women at the University of Missouri, declared there is great need of moral supervision for girls in high schools. Dean Priddy said that girls who go wrong in the university usually get their start in the high school.

Mrs. Priddy said that she did not want to be interpreted as taking a pessimistic view of the matter, for 90 per cent of girls in colleges and universities are governed by high standards. "But that 10 per cent who are corrupt can taint the lives of the others," she declared.

Mrs. Priddy urged that deans for girls be appointed in high schools in Missouri. She said that many of the high schools in the larger cities have deans and urged that at least some teacher be appointed in the schools of smaller cities so that school dances and social functions can be adequately supervised.

RUSS LOAN SCHEME HIT BY BRITAIN

London Financiers Unable to See Soviet Proposal; Session Postponed

[BY CABLE—EXCLUSIVE DISPATCH]

LONDON, July 1.—The Anglo-Russian conference now is deadlocked on the matter of a loan to Russia, and the plenary session has again been postponed a week in order to enable the Russian delegates to try to evolve some feasible scheme. All last week they were trying to induce London financiers to agree to a plan by which they offered to pay 9 per cent for a loan if the difference between the 9 per cent and the ordinary commercial interest was devoted to a special fund for paying off debts.

They finally succeeded in laying this scheme before Reginald McKenna, chairman of the Midland Bank, whose comment was that either they did not know what they were talking about or were bad talkers. Mr. McKenna threw down the scheme hard, saying it was utterly impossible, and now the Russians are trying to find some other formula which will be acceptable both to the British financiers and Moscow.

ASKS FOR CUSTODIANS TO END SCHOOL FIRES

[BY A. P. NIGHT WIRE]

SACRAMENTO, July 1.—Calling attention to the fact that most of the costly school fires are during vacation periods, Will C. Wood, State Superintendent of Public Instruction, today reiterated a suggestion he made several months ago that every large school building in California should be placed under the Volstead Act, was preduties would require him to sleep in the building.

Chambers Electric Gas Range COOKS with the GAS TURNED OFF | Berkey & Gay Furniture | Pasadena FURNITURE CO. | Seeley Mattresses | Gift Shop Fourth Floor Objects for Home Adornment

Avail Yourself of Our Free Drapery Making Offer Before It Is Too Late

Our offer to make up drapery materials purchased here without labor charge is liable to be withdrawn at any time. As it is, at least four weeks are required from the time your order is placed, so great is the amount of work ahead. Place your order today and secure this great advantage.

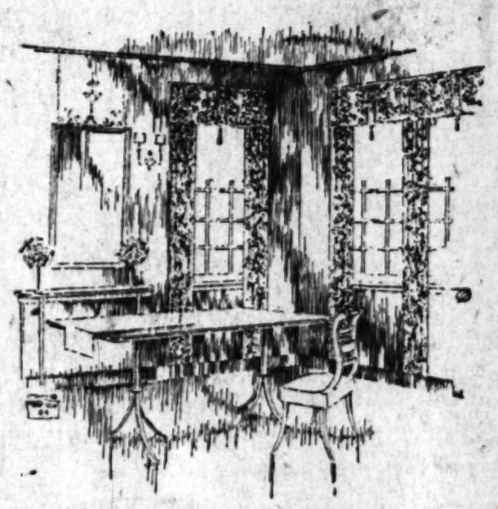

Drapery Style Notes

The latest vogue in window decoration is a touch of color in the curtains. It may be the golden glow to give the room a cheerful, sunny tone even on sunless days. Or it may be a coloring characteristic of the furnishings—a touch of blue to give the colonial feeling to colonial furnishings or architecture.

But in any case it must not be sufficiently obvious to make a patchwork of color of the windows when seen from the street. In short, it must be a touch of color, not a splash of color. And of course, the color must be sunproof.

Let Us Plan Your Drapes

Style is fully as important today for your home's decorations as for your own tailleur. Phone and make an appointment to have one of our decorators call and help you select appropriate materials and drapery schemes. Estimates given without obligation.

Sixty-Five People to Serve You in Planning and Making Draperies

In order to care for our increasing drapery business from all over Southern California, sixty-five people are required in this one branch of our homefurnishing service. Of this number fifteen are engaged in the interior decorative phase of the work alone. It is obvious that to keep this splendid organization together at this time we must have a large volume of work. Orders now on hand make it necessary to place orders four weeks in advance of delivery.

Drapery Stock of More than $100,000 of New Fabrics to Select From

Nowhere so far as we know will you find a more complete assortment of materials to select from. Many of the new patterns and weaves we are now showing are found in no other stock in this section of the Southwest. It is a genuine pleasure to choose from such a wonderful variety as you find here.

Values That Compare Favorably With any in Southern California

The almost unlimited purchasing power and ability of this organization with its great sales volume under low overhead expense combine to bring prices down to the lowest possible notch.

Remember that we are in direct competition with Los Angeles stores and our values must be exceptional to attract so much trade from the larger city. Comparison of our values will convince you that we can serve you to your advantage.

Nearly All Kinds of Drapery Work Included

The only exceptions to our free drapery making offer apply to the more ornate forms of drapery work, such as cornices, lambrequins, Austrian shades and ruffled curtains. All other work without labor charge during this special offer.

How This Remarkable Offer Is Made Possible

This free drapery making offer is made to advertise and further extend the fame of our excellent drapery work which has brought us the entire furnishing order for many fine homes. We now have the most efficient and largest staff of artisans and designers we have ever been able to assemble and we want to maintain this splendid organization to full capacity.

Glendale Sales Studio, 400 S. Brand Blvd. Phone 3652-W

Los Angeles Sales Studio, 501 N. Western Ave. Phone HOlly 1907

Pasadena Furniture Co.
HOME FURNISHING *and* DECORATING
83 to 91 N. Raymond Ave.
Phone Colorado 8200
Pasadena

Alhambra Sales Studio, 6 S. Garfield Ave. Phone 1730-M

Long Beach Sales Studio, 1118 American Ave. Phone 619-95

AMERICAN IS SLASHED IN PARIS FIGHT

Sailors Object to Negro Dancing With White Girl; Apaches in Melee

[BY CABLE—EXCLUSIVE DISPATCH]

PARIS, July 1.—Gunner Howard of West Virginia is lying in a charity hospital today in a serious condition with knife wounds in his stomach as the result of a fight between American sailors and negroes and Paris Apaches outside Kiley's dance hall Sunday night. The trouble started when a French negro invited a French cocotte to dance and the Yankee sailors objected. The negro complained to the management and had the American sailors ejected.

The French negro, Journas Maxime, said that when he left the dance hall soon afterward half a dozen sailors attacked him. During the melee Howard was stabbed and the negro badly beaten up.

Thereafter the night police patrols in the Martre were doubled and gendarmes stationed inside all dance halls.

SUNDAY PICTURE LAW RENDS CITY

[EXCLUSIVE DISPATCH]

OKLAHOMA CITY (Okla.) July 1.—The town of Enid, population about 18,000, styled the grain capital of Oklahoma, has become engulfed in a bitter war over the subject of whether motion-picture shows shall be allowed to operate on Sunday. The fight began to warm up about the time that Oklahoma's 55,000,000-bushel wheat crop started to market and the banks and merchants were on the eve of making collections that spell prosperity in the grain district.

A city ordinance is in effect there that forbids operation of theaters on Sunday. It has been upheld by some civic organizations and condemned by others. Outstanding in the fight is the Booster Club, that demands a repeal of the ordinance, and the Citizens League, that approves of the ordinance.

W. R. Lence, a banker, who is president of the league, charges that the Booster Club which was organized "with the avowed purpose of bringing peace and harmony among certain factions in the community, is now definitely committeed to the task of reopening the shows. The Citizens League fails to understand how that promises to be one of the bitterest factional fights Enid has seen in her history."

The Booster Club is said to have secured 2500 signatures to a petition asking for repeal of the ordinance. The club asserts that business in Enid has suffered by closing of the shows and it asks for the repeal in behalf of public peace, health and safety.

BAIL BROKER'S CASE GOES TO HIGH COURT

[BY A. P. NIGHT WIRE]

SAN FRANCISCO, July 1.—Counsel for Peter P. McDonough, prominent bail bond broker under sentence of eighteen months in jail and a $1000 fine for a violation of the Volstead Act, was preparing an appeal to the United States Supreme Court today following a decision of the United States Circuit Court of Appeals yesterday in sustaining McDonough's conviction. The appeal of Harry H. Rice, nephew and co-defendant of McDonough, who was convicted and given a like sentence, also was denied and his appeal to the Supreme Court will be joined with that of McDonough.

GERMANS SUBMIT TO ALLIES

Agree to Military Control Unconditionally, Hoping for Rapid Rapprochement With France

[BY CABLE—EXCLUSIVE DISPATCH]

[Copyright, 1924, by the Chicago Tribune.]

BERLIN, July 1.—Germany unconditionally accepted the Allied military control yesterday. The Franco-British missions may begin immediately their investigations which it is hoped will be final, and terminate on September 30.

Germany furthermore believes that such inspection will dispel another dangerous source of trouble and hasten the rapprochment between France and Germany, thereby restoring peace in Europe. Germany will try to pass the Dawes report by August 1.

These declarations are made in Germany's reply to the interallied note requesting a resumption of the military control and in a statement Foreign Minister Stresemann made to more than ninety members of the foreign press in the Chancellory yesterday noon. With the text of the statement before him, Herr Stresemann in plain language explained and argued Germany's viewpoint, characterizing all charges of German militarism as ridiculous, saying that most German so-called secret organizations consists chiefly of flags and symbols.

SAME BANDIT ROBS BANK SECOND TIME

[BY A. P. NIGHT WIRE]

SACRAMENTO, July 1.—The same bandit who three weeks ago held up and robbed the North Sacramento branch of the California Trust and Savings Bank of $2000 held up the bank again at 11 a.m. today and took $600. The bandit was identified by bank officials as the same man who had been there before. He was unmasked on both occasions. He operated in the same manner and fled in an automobile as before.

Bank Stocks

CONSISTENT with the prosperity of the West practically all bank stocks of Los Angeles are enjoying an unusually favorable position and merit the attention of a large group of investors.

Our latest Bank Stock folder on request.

Howard G. Rath Company

Established 1910
INVESTMENT SECURITIES
Members L. A. Stock Exchange
513 Pacific Mutual Bldg. Los Angeles
TRinity 0448

Conservative
Water Co.
1st Mtg. 6s—

A Public Utility serving 25,000 people. A Satisfactory Earner. No Competition.

BONDS authorized by Railroad Commission: Secured $2150 per $1000.

Price: 93.75, Yielding 6½%.

Banks, Huntley & Co.
MEMBERS LOS ANGELES STOCK EXCHANGE
1212 STOCK EXCHANGE BLDG.
PHONE— METROPOLITAN 4300

Bonds for Investment

ASK for our July offering list, containing many high-grade issues of municipal and corporation bonds, which we recommend for conservative investment.

First Securities Company
IDENTICAL IN OWNERSHIP WITH
THE FIRST NATIONAL BANK OF LOS ANGELES
PACIFIC-SOUTHWEST TRUST & SAVINGS BANK
ORDERS MAY BE PLACED AT ANY OFFICE OF THESE BANKS
Trust and Savings Building, Los Angeles
Telephone VAndike 2361

A. M. Clifford
Investment Counselor
and Financial Analyst

Advises with Clients from a disinterested position, upon all matters pertaining to Bond or Stock Investments.

"No Securities to Sell"
Stock Exchange Building Los Angeles

The John M. C. Marble Co.

Real Estate First Mortgages
21 Years' Service Without Loss of a Dollar of Principal or Interest.
LOS ANGELES

Diversification with a yield of 7%

FROM an unusually attractive list of offerings, we have selected the following group of securities to illustrate the excellent yields still obtainable in the face of declining interest rates.

A public utility bond yielding 6.45%.

A strong industrial bond yielding 7.10%.

A public utility preferred stock yielding 7%.

A sound industrial preferred stock yielding 7.50%.

These are high-grade securities of strong successful corporations, and, in this combination, provide diversification and an average yield in excess of 7%. Details of these specific issues, together with our general offering list, will be mailed upon request.

Telephone TRinity 6041

BOND & GOODWIN & TUCKER
TITLE INSURANCE BUILDING
LOS ANGELES
SAN FRANCISCO PORTLAND

Business; Financial; Markets; Investments

COTTON HOLDS STAGE CENTER

Government Report Due Today; Market Steadies

Acreage Increase of Four Per Cent is Indicated

Crop Estimates Hover About 11,500,000 Bales

[EXCLUSIVE DISPATCH]

MEMPHIS (Tenn.) First condition report on the 1924 cotton crop compiled by the Commercial-Appeal from its more than 700 correspondents throughout the entire cotton belt issued today indicates that the condition on June 25, 1924, was 70.3 per cent of a normal, compared with 68.1 per cent at May 25, 1924, and 70.3 per cent at June 25, 1923.

The planting in cultivation at June 25, 1924, is reported at 40,184,000 acres, an increase of 3.3 per cent compared with the government's revised estimate of the acreage in cultivation at June 25 last year. The indicated condition points to a yield of 11,900,000 bales, allowing 1 per cent for further abandonment of acreage.

This report is based on correspondence covering in detail 807 counties, or parishes, embracing the principal cotton growing States and is general as to all others.

Weather conditions were far from favorable generally for the crop during the first half of the thirty-day period, but mostly favorable during the last half. Excessive rains occurred over coast areas of Texas and there was too much rain over the North Carolina coastal plain during the last week of the period.

The condition of the crop over the belt as a whole is not far from what it was at the corresponding time last year, and is several points under the ten-year average for the date. The low acreage is due largely to the lower condition, compared with last year, of Texas and North Carolina, which last year produced about half the crop. Most of the crop is about ten days late, although some of it is more than a month late. The plant is squaring except in late sections, while blooms have become quite general over the south two-thirds of the belt. Fields are in a fair state of cultivation.

Ample labor is available.

NEW ORLEANS SUMMARY

Owing to uncertainty attending tomorrow's monthly government crop report which will be issued at 11:30 a.m., New Orleans time, the market was steadier and somewhat higher today. The last of the monthly private crop reports in advance of the bureau report was released this morning. Returns to the American Cotton Association averaged the condition of the growing crop at 68.1, the increase in acreage at 3.5 per cent. Returns to a prominent New York commission house averaged the condition of the crop at 68.5.

According to returns to the New Orleans Times-Picayune, the average condition of the crop is 69, increase in acreage 4 per cent, indicated crop 11,725,000 bales. Tabulation of all private reports averages condition at 68.4, increase in acreage 4.1, indicated crop 11,435,000 bales exclusive of linters. An increase in acreage of 4 per cent, would provide an acreage this year of 40,257,000 acres against 38,709,000 last year. It is likely that the indicated crop to be reported by the government tomorrow will have more influence on the market than any other feature of the report.

In this connection it is probable that if the indicated yield is 11,500,000 bales it is about discounted, making it likely for the market to advance if the estimate is for a production of 11,400,000 bales or less and perhaps decline temporarily if a yield of 11,600,000 or larger is predicted.

SPOT CLOSE HIGHER

[EXCLUSIVE DISPATCH]

NEW YORK, July 1.—Spot cotton closed 70 points net higher at 30.90.

Cotton futures scored fairly substantial gains in today's trading on the local exchange, but the proximity of the government condition report to be published tomorrow afternoon checked business to a considerable degree. Sprightly demand for July contracts caused the upturn following irregular movements early in the day. July contracts closed just under the day's high, 70 points up from Monday's close. Other months finished 29 to 35 points net higher.

WEATHER REPORTS

A Waco (Tex.) wire says that the weather for the past week was favorable. Generally clear and hot with a few scattered rains over the State yesterday, considerable cooler today. A few sections are needing rain but not suffering. The plant generally is growing and fruiting satisfactorily. Irregularity in size and poor plants due to some replanting is the most disturbing feature, but think the Texas crop is at present in the best condition so far this season. Weevil complaints are considerably on the increase, but so far the damage has been nominal.

Houston, cloudy, cool; San Antonio clear, 71; Corpus Christi, clear, hot, rain last night; Waco, clear, 71; Austin, clear, cool, rain last night; Ft. Worth, clear, 71.

Arkansas—Little Rock, clear, 68; Hope, clear, cool; Blytheville, clear.

Alabama—Decatur, clear cool; Tupelo, clear, cool; Corinth, clear.

Oklahoma — Muskogee, clear, cool, 64; Oklahoma City, clear, 65; Bristow, clear, cool; Chickasha, clear, 68.

South Carolina — Anderson, cloudy, 70; Dillon, clear, cool, three-inch rain; Hartsville, cloudy, cool, 70.

COTTON OPINIONS

Hirsch, Lilienthal & Co.: We think now an even position advisable in the market, but in the event of a break would buy new crops.

S. M. Weld & Co.: We continue to expect fluctuations within a scalping range, although with continued good weather, prices may temporarily work some lower.

S. B. Chapin & Co.: The market will continue subject to sudden and sharp rallies.

J. S. Bache & Co.: The market acts tired and we believe will be a trading affair, probably working lower.

Orvis Bros.: We prefer to advise against a long position over the report.

Hubbard Bros.: The market may sell off, somewhat, but we doubt that an upturn is on the way and once here there is reason for belief that it will be a 'big' movement."

The Brookmire Service also sees in the European situation much that is favorable. The first requisite to European stabilization is credit. The United States possesses the greatest means of extending such credit. The second necessity is raw materials and instruments of production. Again the United States is in the best position to furnish this. When the necessary ground work for the restoration of Europe has been completed, the United States will be looked to for both these things and the result will be of tremendous benefit to American business.

SEABOARD NATIONAL OPENS

While the officers and employees of the new Seaboard National Bank worked far into the night, the result of the opening day will not be known until today, according to George L. Browning, president of the new institution.

While thousands of persons filed through the new bank, six tellers were kept busy throughout the day opening hundreds of new accounts. A hundred or more local business houses sent flowers, among them a design of the ship which is the trade-mark of the Seaboard National Bank.

The opening of the bank completes almost a year's effort on the part of George L. Browning, president, and thirty days before the bank opened the capital of $1,000,000 was fully paid in. Among its officers and directors are many prominent Los Angeles financial and business men. The bank is ideally located in the heart of the financial district at 612-614 South Spring street.

THRIFT CONTEST ENDS

The thrift essay contest conducted by the Citizens' Trust and Savings Bank ended yesterday as a result of which prizes totaling $1000 will be awarded by the bank on the 15th inst. to the high school pupils submitting the best essay on the advantages of a savings account. The contest has aroused a great deal of interest and hundreds of answers have been received. The prizes range from $500 down to $25 with a special prize of $75 to the athletic fund of the school winning the largest number of prizes.

COMMERCIAL BOARD

W. D. Howard, president of the Continental National Bank will be the principal speaker at the Commercial Board luncheon meeting at the Biltmore today. The general topic is "What Home Industry Means to Los Angeles." The program is in charge of Vice-President Arthur O. Garrett of the Continental and three-minute talks will be made by F. R. Feitshans, H. J. Halfhill, D. G. Topper, F. S. Lyke, A. Schleicher, C. H. Parsons and Willis Owen. Music under the direction of S. C. Hagen, manager of the foreign trade department of the Continental Bank. Thorleif Olsen will sing.

AUTO PRICES

Eastern reviews indicate that a general reduction in automobile prices may be a feature of the current month as part of a program to restore production. It is not expected that anything radical will be done, but in some instances it is said equipment concessions will be made in the provision of balloon tires as regular instead of special equipment. The tire situation is somewhat uncertain and present prices are none too stable.

CAMPBELL ELECTED

At a meeting of the board of directors of the Citizens' Trust and Savings Bank yesterday afternoon John S. Campbell was elected vice-president. Mr. Campbell has been superintendent of branch banks and will retain that important job and title in addition to his new office.

SATURDAY CLOSING

The board of governors of the New York Stock Exchange yesterday denied a petition requesting that Saturday, July 5, be declared a holiday. In Los Angeles the board ruled in favorr of the double holiday and the local exchange will accordingly be closed from Thursday until Monday.

UPWARD MOVEMENT

The Brookmire Economic Service says, "As conditions stand at present it is not at all beyond the range of possibility that the next upward movement in business will be "big."

"The downward movement which started in February will be in all probability relatively short. The existing level is as low as any that has been seen since August, 1922, but every downward movement, which starts with easy money conditions tends to be limited and this tendency is further confirmed now by the favorable position of other fundamental factors.

"Regular seasonal dullness must be taken into consideration and no marked revival in business is to be expected before fall, but there are numerous indications if the decline will be of consequence. We look for the trade to again enter the market.

Cottonseed Close

[EXCLUSIVE DISPATCH]

NEW YORK, July 1.—Cottonseed oil:

	Close.	Previous close.
July	10.90@11.00	11.00@11.25
August	10.95@11.00	10.93@10.96
September	10.95@10.96	10.92@10.93
October	10.40@10.41	10.46@10.49
November	9.48@ 9.50	9.48@ 9.50
December	9.37@ 9.41	9.43@ 9.45
January	9.35@ 9.45	9.40@ 9.46
Spot	11.00@11.50	11.50

Closing Prices

[Furnished by McDonnell & Co., 634 South Spring street.]

NEW YORK

Option—	Open.	High.	Low.	Close
January	24.31	24.32	24.12	24.26
March	24.35	24.45	24.25	24.45
May	24.45	24.52	24.36	24.50
July	29.30	29.35	29.25	29.30
October	25.15	25.24	24.94	25.18
December	24.36	24.50	24.30	24.48

NEW ORLEANS

Option—	Open.	High.	Low.	Close
January	23.97	24.15	23.97	24.15
July	27.90	27.99	27.80	27.91
October	24.25	24.44	24.25	24.42
December	24.00	24.23	23.99	24.20

BONDS OFFERED ON FULLERTON THEATER

First mortgage serial gold bonds bearing 7 per cent interest, secured by a mortgage on land owned in fee simple, is being offered by the Bank of America on the proposed Chapman Theater Building at Fullerton. All proceedings incident to the creation and issuance of the bonds will have been approved by Gibson, Dunn & Crutcher, attorneys, of Los Angeles. There will be constructed upon the property one of the most modern theaters in Southern California. It will be designed in Southern Italian style by Meyer & Holler and will have a seating capacity for more than 1100 persons. One of the special features in connection with the building will be a cafe and roof garden. The bonds are exempt from California personal property taxes.

DAILY TRADE TALK

Readjustment Proceeding; New Bank Opens; Heavy Tax Burden; Upward Movement Predicted

The continued decline of industrial production has now assumed the proportions of a fairly general readjustment, although in some lines curtailment is to be expected at this time of the year, according to the current issue of the survey, just published by the Guaranty Trust Company of New York.

"Average commodity prices for the last few weeks have been more nearly stable," the survey continues, "but interest rates have receded, and wage reductions and unemployment have become more pronounced, although unemployment as a whole is probably not much greater than is usual at this season. Industry in general is proceeding at levels materially lower than those of a year ago, but retail trade, while declining, appears to be somewhat larger than that of the corresponding period last year.

"Conditions in the money market have commanded particular attention during the last month and its probable future course is a matter of outstanding interest in the current business situation. Interest rates, in fact, are lower and money is more plentiful than at any time since the prewar period.

"The building industry continues very active. The distribution of activity is increasingly irregular, the highest scale of operation still prevailing in the large cities.

HEAVY TAX BURDEN

"The American people paid Federal, State and local taxes in 1922 totaling $7,433,081,000, a sum equivalent to about one-eighth of the estimated total national income, representing an average of $68.37 per capita, and an increase of 127 per cent in five years. Federal taxes now represent about 40 per cent of the total, as compared with 30 per cent just before the war. Since out of the total population of 110,000,000 only approximately 7,000,000 pay Federal income taxes, the average share for each taxpayer is heavy. It is estimated that the various taxes combined represent, in round figures, 4200 a year for each worker, or $300 a year for each family.

"The spread of taxes in the increased cost of living to every consumer adds a heavy burden to all, frequently disproportionately heavy for those who pay no direct taxes. Indeed, the soundest appeal by the administration for the passage of a scientific tax measure was to protect those who pay no direct tax but bear the greater share of high living costs and feel most keenly the restraint placed upon industry and enterprise by unscientific and inequitable taxation.

"The new law provides for a reduction of 25 per cent in the taxes on 1923 personal incomes. This uniform reduction for taxable incomes of every size does not affect any relative disparities in the rates.

"But it is not enough merely to reduce taxes regardless of the manner in which the remaining obligation is shared. What the administration and the country desired was a genuine economy in the expenditure of the people's money by the government, with taxes correspondingly lowered, but, at the same time, so co-ordinated as to represent the least possible handicap in the promotion of the common welfare. The compromise law represents no real economy in public expenditures.

MARKET INDEX

The following index will be found convenient for quickly locating market information in this issue of The Times:

	Page
Bond quotations	13
Building permits	12
Citrus fruits	17
California dried fruits	15
Cotton	12
Daily Trade Talk	12
Eggs, poultry (butter and eggs)	15
Foreign exchange (money)	17
Gasoline, oils	15
Grains	13
Hide market	13
Live stock	17
Metal market	17
Money, exchange	17
Produce, Los Angeles	16
Produce, San Francisco	17
STOCKS—	
Boston copper	15
Chicago	15
Los Angeles exchange	15
New York	16
New York oils	13
New York (curb)	15
Stocks and bonds in San Francisco	14
Salt Lake	17

Bonds Offered by Coast Joint Land Financiers

The Harris Trust and Savings Bank, Chicago; Halsey Stuart & Co., William R. Compton Company, Mercantile Securities Company of California, San Francisco; First Securities Company and Security Company, both of Los Angeles, are offering $1,500,000 5 per cent bonds of the Pacific Coast joint stock land banks as follows: $500,000 Pacific Coast Joint Stock Land Bank of San Francisco, $500,000 Pacific Coast Joint Stock Land Bank of Los Angeles and $500,000 Pacific Coast Joint Stock Land Bank of Salt Lake City.

The bonds are due March 1, 1954, optional March 1, 1934, and are being offered at 101¼ and interest yielding over 4.80 per cent to the optional date and 5 per cent thereafter.

The Utica Gas and Electric Company has sold $5,300,000 of 5½ per cent general mortgage gold bonds, series C, to the Harris Trust and Savings Bank, Chicago, and Coffin & Burr, Inc. The company supplies electric light and power to Utica, Little Falls and other communities in the Mohawk Valley. Upon completion of a new 30,000-kilowat steam plant and other work now in progress the company will operate electric generating plants with a capacity of 84,300 kilowats, about 40 per cent of which will be derived from water power. The gas plants have a daily manufacturing capacity of 6,000,000 cubic feet, which is being increased to 9,500,000 cubic feet.

BUILDING PERMITS

Building permits issued yesterday and valued at $5000 or more follow:

DWELLINGS

S. WILTON PL., 1234, 10 rms., 42x32, S. Sanker, 3200 S. 25th st., owner; D. Geck, 128 S. Meddleton st., builder, $23,345

N. VINE ST., 2051, 8 rms., 44x48, R. I. Saltmire, 247 N. Grand ave., owner; F. F. Nelson, 3621 Sunset Blvd., builder, $15,000

E. 49TH ST., 5 rms., 27x38, F. Godowitz, 4900 E. 49th st., owner; C. Blanz, 7414 Eusetta ave., builder, $5000

197 AVE., 6236, 5 rms., 27x38, L. G. Adams, 5719 Bly ave., owner; Way & Stoner, 4504½ S. Normandie ave., builder, $3500

TOWNSEND AVE., 4782, 8 rms., 28x48, L. E. Angelillo, 1626 Townsend ave., owner and builder, $4500

E. 11TH AVE., 9416, 5 rms., 24x34, Beckquist, 2314 Exposition Blvd., owner and builder, $4500

HARCOURT AVE., 1023, 7 rms., 32x48, R. Fleischer, 300 Lillian Way, owner and builder, $4000

COMMERCIAL

S. COMMONWEALTH ST., 1313-15½, apt. 37x54, 2 stories, E. L. Benson, 181 S. Commonwealth st., owner; S. M. Cooper, 4415 W. 23rd st., builder, $15,000

MANHATTAN PL., 635-41, church and community center, Community Church Association, 631 S. Manhattan Pl., owner and builder, $150,000

HOLLYWOOD BLVD., 5634 S., store, 5x20, M. M. O'Hara, 4427 S. Norton ave., owner; Miller Construction Company, 5412 Santa Monica Blvd., builder, $500

S. CENTRAL AVE., 4750-8, store, 60x72, L. H. Rose, 5738 S. Central ave., owner and builder, $8500

STOCK OPINIONS

Noyes & Jackson: It is our belief that the real speculation at the present time is in the grain markets, where the world situation is unquestionably bullish.

Hornblower & Weeks: We think the market for the week will be characterized by profit-taking in some groups and new advances in others. This week should give recognition to the equipment stocks, further strength in coppers and oils and increasing interest in motors. Do not be alarmed by talk of reaction and do not be afraid to buy stocks when reactions occur.

J. S. Bache & Co.: We question the advisability of following up most stocks on bulges during this period. Considering the extent of the current advance, and the slow progress made thus far in laying the foundation for better business this fall, we are inclined toward the viewpoint that the stock market as a whole might be going ahead too fast.

Goodbody & Co.: About all that we see in the present upturn is a rally in a long bear market, such as we had last summer and again last winter.

Thomson & McKinnon: We look forward with confidence and while allowance must be made for occasional developments that may temporarily upset conditions, advantage should be taken of any such adverse periods to buy stocks.

Hayden, Stone & Co.: The stage is well set for quite a sustained speculation in the rail shares. There is now under way a mild form of inflation.

CHEESE MARKET

[Furnished by Los Angeles Produce Exchange]

Wisconsin Twins	20
Wisconsin Daisies	21½
Wisconsin Horns	21
Wisconsin Sandwich Prints	20
Wisconsin Cream Brick	26
Tillamook Triplets	32
Tillamook Sandwich Prints	32
Western Triplets	26
Western Horns	26
California Flats	25
Case's Full Cream Jack	31
Case's Half Skimmed Jack	28
Arrowhead Full Cream Jack	27
Arrowhead Half Skimmed Jack	24
Old Block Swiss	33
New Block Swiss	30
Limburger, 1-lb. prints	32
Limburger, 5-lb. prints	32

MARKET AVERAGES

[EXCLUSIVE DISPATCH]

NEW YORK, July 1.—Today's range:

	High	Low	Close	Net Ch.
20 railroads	86.82	85.86	86.09	+ .01
15 industrials	112.68	111.99	112.18	— .28
50 stocks	98.65	98.74	98.13	— .14

For July Investment—

Descriptive circulars of these issues on request. Merely check the security which interests you and mail this ad, with your name and address to us. No obligation.

MUNICIPAL AND DISTRICT
Exempt from all Federal Income Taxes

	Rate	Due	Yield
*City of Oakland	4½	1939	4.50%
*Huntington Park High School	5	1931-40	4.60
*Reclamation Dist. No. 2060	6	1933	5.80
Reclamation Dist. No. 784	6	1934-36	5.80

OFFICE BUILDING BONDS
First Mortgage on Land and Building

*Taft Building Inc. (Hollywood)	6½	1932-44	6.50
Professional Bldg. (W. Sixth)	6½	1929-33	6.50
*Cuyamaca Building (San Diego	7	1937	6.80

First Mortgage on Building and Leasehold Interest

Fifth & Broadway Bldg. Co.	6½	1932-42	6.97
Fifth & Hill Bldg. Co.	7	1935	7.00
Biltmore-Commodore Hotels (N.Y.)	7	1934	7.00

MISCELLANEOUS CORPORATION BONDS
First Mortgage Security in every case

Central Mfg. District, Inc.	6½	1930-39	6.80
*So. Calif. Hdw. & Mfg. Co.	7	1937	6.85
*Belvedere Water Corp.	6½	1944	6.98
Hunt Bros. Packing Co.	7	1938	7.00
*Babbitt Bros. Lands, Inc.	8	1937-40	7.50
L. A. Lumber Products Co.	7½	1944	7.50

STOCKS
that have been paying dividends without interruption for many years

Coast Valleys Gas & Elec.	6	Pfd.	7.00
Barker Bros., Inc.	7½	1st Pfd.	7.50
North American Co.	$2	Com.	7.50
California Glass Co.	8	Pfd.	8.00

*Legal Investment for California Savings Banks

HUNTER, DULIN & CO.
GOVERNMENT, MUNICIPAL AND CORPORATION BONDS
NINTH FLOOR, 639 SOUTH SPRING STREET Phone MAIN 6801
LOS ANGELES
Private Wire Service to All Markets

An Abundance of Tangible And Intangible Security Combined—

BILLs have been introduced in Washington to stabilize agricultural conditions. The Government, it has been suggested, should co-operate and lend support as has never been attempted heretofore on behalf of any other interests.

The Federal Farm Loan Act is of vital importance, because it provides capital under satisfactory terms and conditions for employment in agriculture. It is through borrowing at the lowest possible rates that real good is accomplished.

The amount of good depends upon the standing of Joint Stock and Federal Land Bank Bonds. It is essential, therefore, that everything must be done not alone by Joint Stock Land Banks, but the Government itself, to protect and maintain the integrity of these Bonds.

The Government must have a real interest in Joint Stock Land Banks and their Bonds because the Bonds are issued against mortgage loans which have been inspected and approved by the Federal Farm Loan Board—a branch of the United States Treasury Department. This should mean that a full sense of responsibility and obligation toward investors by Government Agents is backed by the best of judgment and unbiased opinion.

The physical security for Joint Stock Land Bank Bonds alone is ample, but the above points are certainly an abundance of additional good measure. Investors are justified in having every confidence and a feeling of security in Joint Stock Land Bank Bonds.

We recommend Joint Stock Land Bank Bonds—Personal Property and Income Tax Exemption and National Marketability are among the attractive features.

Cass-Howard & Sanford
Lane Mortgage Building
Eighth & Spring Phone VAndike 2026

DOUBLE YOUR SAVINGS INTEREST

Savings Banks of California can invest 25% of their funds in First Mortgages.

Put your surplus funds direct into conservative First Coupon Mortgages on high-class residential property yielding 7% or 8% interest payable quarterly.

Write, phone or call for latest list of selections.

Commercial Mortgage Company
Pacific Mutual Building
VAndike 4836
MEtropolitan 3703
Eugene Webb, Jr., President
Ellsworth Paxton, Vice-President

You Can Buy Bonds Yielding 6½% to 7½% With Safety

Stevens, Page & Starling
610 Van Nuys Bldg.
TRinity 7861
Use the Coupon
Name .....
Address .....

FOR SALE
30,000 Acres St. Lucie Co., Florida
$50.00 per Acre—Terms

St. Lucie County is classed the highest value agriculturally in the state. Prize Winner on Citrus Fruits for six consecutive years. Classed in Florida as Orange County in California. 54 inches of rainfall a year, distributed through the year; also Artesian wells to be had on any acre.

Paralleling the East Coast Railroad, only three to seven miles out. Dixie Highway through the tract. Fine climate—no smudge pots. Wonderful bathing beach within five miles.

For information, address H. E. Chamberlain, 603 Victor Bldg., Kansas City, Mo.

G. Brashears & Co.
BONDS
Government, Municipal, Corporation
602 Security Bldg. TUcker 6161 Los Angeles

BONDS—Municipal—Corporation—Public Utility
LOANS—Building and Real Estate
ROBERT MARSH & CO., INC. 300 MARSH-STRONG BLDG. PHONE TRinity 6041

Suggestions for July Investments

CONTINUED ease of money is the outstanding feature of the bond market. The steady decline in interest rates is reflected in the upward trend of bond prices in both eastern and western markets.

At present prices and under present conditions our list of carefully selected securities as set forth in our special folder, represent in our opinion the most satisfactory form of investment for your July funds.

This folder is now ready for immediate delivery. Your request, which will place you under no further obligation, will bring you our recommendations based upon almost half-century experience in the investment field.

Name .....

Address .....

E. H. Rollins & Sons

Founded 1876

10th Floor 629 S. Spring St. TRinity 1561.
LOS ANGELES

Boston Philadelphia | New York San Francisco | Chicago Denver

FEDERAL SECURITIES CORPORATION

ONLY 30 days to buy

JULY

UNION MORTGAGE CO. of California

OF the various types of investments, none is comparable with the financial type,—banks, mortgage companies, finance and discount corporations, etc. None has the high record of success—none offers the investor the same degree of safety of his funds.

A mortgage company engages in loaning money on improved, income-producing real estate on a basis not to exceed 40, 50 or 60% of its actual appraised value. It is an indisputable fact that the mortgage business is ONE OF THE SAFEST BUSINESSES ON EARTH, and one of the most profitable when capably managed.

As an indication of what could reasonably be expected from an investment in the Union Mortgage Company of California, mention has been made in our advertisements of the earnings of the Company during the first 10 months' operation—19%; and of the earnings in 1923—27%, on the average invested capital. Of the surplus, now in excess of $300,000.00, and of the high character and business ability of the men who constitute its officers and directors.

You have 30 days more in which to get all the facts concerning this unusually attractive investment opportunity. Write, 'phone or call for detailed information.

FEDERAL SECURITIES CORPORATION
208 W. 8th St., Los Angeles

JAMES A. HOOL, President — JONATHAN S. DODGE, Vice-President

SAN FRANCISCO 58 Post Street
MONROVIA 110 E. Lemon St.
SAN DIEGO Commonwealth Bldg.
PASADENA Security Bk. Bldg.
LONG BEACH Pac. S. W. Bank Bldg.
ANAHEIM 212 W. Center

T-7-9

J. R. STAATS CO. TRinity 5841 BONDS

Spring St. Los Angeles Orders executed in Listed Securities
SAN DIEGO PASADENA

6% QUIRK BROTHERS 10TH FLOOR HIBERNIAN BLDG. 4TH AND SPRING Tax Exempt

Angeles Gas and Electric Corpn. 6% Preferred Stock and all ... of bonds bought, sold ... Tel. TRinity 8041. Bond & Goodwin & Tucker

TIN CAN CUTS BIG TRADE DASH

Provides Commercial Salvage for Vast Output

Food Conservation Results in Saving Billions Yearly

California Leads the World in Extent of Industry

The growing importance of the tin can in the industries and commerce of the United States is illustrated by some recent governmental figures on the out-turn of the establishments devoted to the canning and preserving industries and the distribution of their products throughout the world. The value of the canned foodstuffs passing through the ports of continental United States in 1923 was over $100,000,000, against about $25,000,000 in the year preceding the war.

Even this $100,000,000 a year of the value of canned foodstuffs passing through our ports is a trifle, says the Trade Record of the National City Bank of New York, when compared with the quantity produced for our own people. The total value of the output of the canning and preserving industry in the United States in 1919 exceeded $1,000,000,000, and was more than six times as great as that at the beginning of the century. This figure of $1,099,475,000, as the total value of the canned and preserved foods produced in the United States in 1919, includes the canned meats turned out by the great packing establishments, which are not usually included in the grouping engaged exlyusively in the canning industry, but if we take the official figures of those distinctly organized as canning industries alone we find that the number of establishments jumped from 1328 in 1889 to 4280 in 1919, the capital employed from $25,000,000 to $378,000,000; wages paid from $7,500,000 per annum to $66,000,000, and the value of the out-turn from $30,000,000 in 1889 to $628,000,000 in 1919.

SAVING FOODSTUFFS

One point of especial interest in a study of this great industry is the fact that it adds to the permanent foodstuff supply of the country enormous quantities of natural products which would otherwise be lost unless promptly utilized. It was the enormous waste of fruits, vegetables, fish and meats becoming available at certain seasons of the year far in excess of the mometary consuming power of the community that led to the establishment of the canning and preserving industry.

It is a little more than a century since that distinguished Frenchmen, Appert, gave to the world his invention for the process of hermetically sealing foods for future use especially at sea, and by 1820 the system had been put into practical use in England, the United States and other parts of the world.

The quantity of perishable food products now transformed into condition available for months and even years after its growth and at points thousands of miles distant from the place of production is beyond computation. The value of the food material used in the canning industries of the United States, exclusive of that canned in the great meat packing establishments, was in the single year 1919 over $400,000,000, much of which no doubt would have been lost but for this process which made its value at the moment of growth permanent, by the art of sterilization and the use of the hermetically sealed can. The word "can" as used in this connection is believed to have originated as a bookkeeper's abbreviation of the term "canister" by which all metallic containers of hermetically sealed goods were designated in the early days of the industry.

CALIFORNIA LEADS

Our canning industry which developed on the eastern frontage of the country gradually extended to the Mississippi Valley, which supplies much of the corn, vegetables and milk thus utilized, and then to the Pacic Coast in the conservation of its enormous supplies of fruits, vegetables and fish. In fruits and vegetables alone the State of California supplied about one-half of the $248,000,000 worth of the out-turn in 1921; in preserves and pickles the States of New York and Pennsylvania turned out about one-half of the $118,000,000 of output of the country.

Canned goods exported go literally to every port of the world. The canned peaches exported in 1921 went to 100 different countries and colonies, the canned salmon to eighty-five and canned beef to eighty countries and colonies distributed over every part of the world.

Weekly Review of Financial Conditions

Moody's Weekly Review of Financial Conditions in its current issue says in part:

"How business interests will fare in the Democratic convention is the question now uppermost in the minds of investors. For the time being stock and bond markets appear to be waiting upon this question.

"A safe and sane choice would doubtless result in a burst of optimism, strength in security prices, improvement in manufacturing, the placing of new orders, and an early beginning of the autumn boom.

"A radical choice would presumably mean pessimism, caution in the placing of foreign orders, sharper discrimination as to quality in the selection of bonds, a heavy and irregular stock market and a postpopement of any trade revival.

"The average yield of new investment issues went but little lower during the third quarter than during the second, but the genuine price of capital went considerably lower. The contrast is due to the fact that the demand for bonds was good enough to provide a market for an inferior class of new issues.

"As to real estate values, indications are that they should be dull and heavy for the larger part of a year, then enjoy a rally for some similar period, and thereafter suffer one of their larger declines, although still remaining well above prewar periods."

BOND QUOTATIONS

[BY A. P. NIGHT WIRE]

NEW YORK, July 1.—Bond prices drifted irregularly lower today, in quiet trading which was enlivened only by a brisk rally in Wilson & Co. obligations.

Prospects for early completion of the company's refinancing program without a receivership, the renewal of 92 per cent of the $31,000,000 outstanding notes and failure of remaining creditors to press threatened suits revived buying interest in the Wilson issues. The 7½'s scored a net gain of more than 11 points, the convertible 6's jumping 8 points and the first 6s moved a point higher.

Virginia-Carolina 7½'s with warrants also developed independent strength, rising 3½ points, but fractional recessions were general in other parts of the industrial list. Railroad and public utilities issues were fairly active but moved within narrow price limits. Arrangements were completed to pay interest on underlying Denver and Rio Grande bonds affected by the reorganization plan.

Bankers who will offer the American portion of the $50,000,000 Hungarian loan tomorrow said preliminary reports from London indicated oversubscription of the issue in Europe.

Following are closing quotations on bonds listed on the New York Stock Exchange, furnished by Logan & Bryan, 636 South Spring street.

RAILROAD BONDS

Sales—		Bid.	Asked.
2,000	Atch. Gen. 4s, 1995	90	90¼
10,000	Atl. C. Line 4s, 1952	91	91½
2,000	B. & O. Gold 4s, 1948	86¾	87
5,000	B. & O. Refg. 5s, 1995	85½	85¾
5,000	Can. Pac. Deb. 4s	81	81½
18,000	Can. Nor. 7s, 1940	113	113¼
75,000	C. & O. Cvt. 4s, 1930	95	95¼
20,000	C. B. & Q. Refg. 5s, '71	99½	99¾
15,000	Chgo. Gt. West. 4s, 1959	56	56½
5,000	C.M.&St.P.Cvt. 4½s, 1932	58	58¾
3,000	C.M.&St.P. Cvt. 5s, 2014	56	57
66,000	C.R.I.&P. Ref. 4s, 1934	81½	81¾
.....	Del. & Hudson 5½s, 1937	101	101½
15,000	Erie Gen. 4s, 1953	.....	58¾
5,000	Gt. Nor. 5½s, 1952	.....	101¼
22,000	Hud. & Man. Ref. 5s, '57	87½	87¾
.....	Hock. Valley 4½s, 1999	88	89
3,000	Ill. Cent. Ref. 4s, 1955	88	88½
2,000	K.C.-N.S.&M. 4s, 1936	80½	81
.....	K. C. So. 5s, 1950	79	79½
.....	L. & N. Unif. 4s, 1940	93	93½
17,000	M. K. & T. 1st 4s, 1990	81	81½
32,000	Mo. Pac. Gen. 4s, 1975	60¾	61
30,000	N. Y. Cent. Cvt. 6s, 1935	106½	106¾
20,000	N.Y.N.H.&H.Cvt. 6s, 1948	74½	75
5,000	Wn. & W. Consol. 4s, '26	90	90½
2,000	Nor. Pac. Ref. 6s, 2047	105¾	106
1,000	O. S. L. 5s, 1946	104	105
3,000	Or.-Wash. Ref. 4s, 1961	83	83½
4,000	Penn. R.R. Gen. 5s, 1968	102	102½
2,000	Peoria & E. Inc. 4s, 1940	34	34½
33,000	Pere Marq. 1st 5s, 1956	97	97½
.....	P.C.C.&St.L. Gen. 5s, 1970	99	100
4,000	Reading Gen. 4s, 1997	94	94½
2,000	Rio Grande W. 4s, 1939	83	83½
42,000	R. I. Ark. Lo. 4½s, 1934	80½	81
24,000	St.L.&S.F. Adj. 6s, 1955	77¾	78
32,000	St.L.&S.F. Inc. 6s, 1960	67½	67¾
5,000	St.L.&S.W. Con. 4s, 1932	84½	85
80,000	S. A. L. Consol. 6s, 1945	90½	90¾
22,000	So. Pac. Ref. 4s, 1955	90	90¼
.....	S. P. S. F. Term. 4s, '50	84¾	85¼
4,000	So. Ry. 5½s, 1956	107	107¼
1,000	Tex. & Pac. 1st 5s, 2000	99	99¾
8,000	Un. Pac. 1st 4s, 1947	92½	92¾
2,000	Wabash 1st 5s, 1939	100	100½
10,000	West. Md. 4s, 1952	83	83½
2,000	West. Pac. 5s, 1946	89	89½
7,000	W. & L. E. 4s, 1949	88	88¾

STREET RAILWAYS

.....	B. R. T. 5s, 1945	87	.....
.....	Chgs. Ry. 1st 5s, 1927	77	77½
9,000	Det. Un. 4½s, 1952	90½	91
100,000	I. R. T. 5s, 1966	67	67½
.....	Mont'l Tra 5s, 1941	91½	92
.....	N. Y. Rys. 4s, 1942	37	38
10,000	P. Svcs. N. J. 5s, 1950	94¾	95
.....	Third Ave. Ref. 4s, 1950	36	37
2,000	Un. Ry. Inv. 5s, 1926	96	97

INDUSTRIAL BONDS

18,000	Am. Smelter 5s, 1947	93¾	94
6,000	Am. Tel. & Tel. 5s, '46	100¼	100½
.....	Barnsdall 5s, Ser. A, 1931	97	98
150,000	Beth. Steel 5s, 1948	99	99¼
15,000	Cuba Cane 8s, 1950	99½	99½
.....	Comb. Tel. 5s, 1957	96½	97
2,000	Det. Edison 5s, 1940	105¼	105¾
5,000	Duquesne 7½s, 1951	100	100½
5,000	Duquesne Light 6s, 1949	105½	105¾
3,000	Emp. G.&F. 7½s, 1937	91¾	92
2,000	Fisk Rubber 8s	100	100½
5,000	Gd. Rap. Deb. 4s, 1952	102	102½
1,000	Goodyear 8s, 1931	100¼	100½
2,000	Humble Oil 5½s, 1932	99	99¼
14,000	Kelly-Spring. 8s, 1931	91½	92
.....	Int'l Paper 5s, 1947	84½	85
1,000	Lack. Steel 5s, 1950	90½	91
.....	Liggett & M. 7s, 1944	118	119
8,000	Laclede Gas 5s, 1939	96	96½
16,000	Merc. Marine 6s, 1941	94½	95
.....	Mex. Pet. 6s, 1938	104	104½
12,000	Midvale Steel, 1936	88½	88¾
.....	Nat. Tube 5s, 1952	101	102
.....	N. Y. Edison 6½s, 1941	111¾	112
.....	N. Y. Ref. 5s, 1941	106	106¼
6,000	Nor. States Pow. 5s, 1941	93	94
5,000	N.W. Bell Tel. 7s, 1941	108½	109
.....	Otis Steel 8s, 1941	95	95½
12,000	Pac. Gas & E. 5s, 1942	92¾	93¼
5,000	Pac. Tel. 5s, 1937	93	93½
2,000	People's Gas 5s, 1947	94	94½
8,000	Phila. Co. 6s, 1944	102	102½
2,000	Sharon Steel 8s, 1941	101	101½
18,000	Sinclair Oil 7s, 1937	97	97¾
29,000	Union S.&P. 6s, 1942	99	99½
4,000	U. S. Rubber 5s, 1947	80½	80½
29,000	U. S. Steel 5s, 1963	104¾	105
.....	Un. Oil Cal. 5s, 1942	101	101½
2,000	Va.-Car. Chem. 7s, 1947	62	63
1,000	W. U. Tel. 6½s, 1936	110¾	111
35,000	Wilson & Co. 1st 6s, 1941	87	87½

FOREIGN BONDS

.....	Argentine 5s, 1909	82½	83
5,000	Belgium 7½s, 1945	105½	106
10,000	Brazil 7s, 1952	87¾	88
12,000	Bordeaux 6s, 1934	85	85½
29,000	Brazil 8s, 1941	99	99¼
15,000	Canada 5s, 1952	102¼	102½
3,000	Chile 8s, 1941	106½	107
.....	Chile 6s, 1926	103	103¼
3,000	Chile 8s, 1946	106½	107
7,000	Czecho 8s, 1951	96¾	97
15,000	Bolivia 8s, 1947	92	92¼
10,000	Denmark 8s, 1945	110	110½
85,000	French 7½s, 1941	99½	99½
78,000	French 8s, 1945	102½	102¾
10,000	Norway 8s, 1940	111½	112
2,000	Queensland 6s, 1947	101¾	102
30,000	Rio Janeiro 8s, 1946	99	99½
4,000	Rio Janeiro 8s, 1947	96	97
18,000	Swiss Dept. 7s, 1942	99¾	99
7,000	Swedish 6s, 1939	104¼	104¾
16,000	Swiss 8s, 1940	113¼	113½
115,000	U.K.Gt. B.&I. 5½s, 1937	104	104¼

CALLED BONDS

The bond department of the Bank of Italy has been advised that the following bonds have been called for payment:

Choctaw Power and Light Company first mortgage 5s, due September 1, 1941, at 105, as of September 1, 1924.

Madison-avenue apartment building first mortgage serial 6s, due January 1, 1925, to 1932, at 102, as of July 1, 1924.

United States of America 4 per cent loan, redeemable after February 1, 1925, at 100, as of February 1, 1925.

Wagner Electric Manufacturing Company first mortgage serial 7s, due August 1, 1926, at 101, as of August 1, 1924.

STANDARD OILS

[Furnished by A. A. Housman & Co., Members all leading exchanges, 515 West Sixth street.]

NEW YORK, July 1.—Closing quotations:

	Close— Bid.	Ask.		Close— Bid.	Ask.
Aug.-Am. Oil	15	15½	Int. Petr.	17¾	18
Borne S.	215	225	Penn. Mex.	30½	31½
Buckeye	62	63	Prairie Oil	210	211½
Chesebrough Mfg.	48	50	Prairie P.	191	191½
Continental	46	47	Solar Refg.	182	187
Crescent	12	13	S. Pipe	94½	96
Cum'land	126	128	S. P. Oil	129	130
Eureka	95	96	S. W. P. Oil	84½	86
Galena Signal com.	54	56½	S. Oil Ind.	56¾	56¾
Old pfd.	108	115	S. Oil N. Y.	39	39½
New pfd.	102	105	S. Oil Ohio	281	287
Ill. Pipe	128	130	Do. pfd.	118	120
Ind. Pipe	91	92	Swan & F.	40	42
Nat. Tran.	21½	22	Vacuum	64	64½
N. Y. Tran.	62	65	Washington	29½	30
N. Pipe	90	95	S. Oil Nd.	235	237
Ohio Oil	61	62½			

NEW ISSUE

$2,500,000

CITY OF TRONDHJEM (NORWAY)

Twenty-Year 6½% Sinking Fund External Loan Gold Bonds

Dated July 1, 1924 — Due July 1, 1944

Interest payable January 1 and July 1

Principal and interest payable in time of war as well as in time of peace, irrespective of the nationality of the holder, at the principal office of the Chase National Bank of the City of New York, Fiscal Agent for the loan, in United States Gold Coin without deduction for any Norwegian taxes, present or future.

Redeemable at the option of the City on any interest date as a whole only (except through operation of the sinking fund) at 100 and accrued interest after sixty days' notice.

Coupon bonds in denominations of $1000 and $500, registerable as to principal only.

Sinking Fund, commencing October 1, 1928, operating semi-annually, sufficient to retire not less than 1-16th of total issue each year through purchase in the market at not exceeding 100 or through call by lot at 100.

Sinking Fund sufficient to retire entire issue at or before maturity.

The following information was obtained from the Burgomaster of Trondhjem and other official sources:

TRONDHJEM: The City of Trondhjem, the former capital of Norway, founded in the year 997, is an important year round seaport and is the third largest city in the Kingdom. It is situated in a fertile agricultural district and is one of the leading commercial centers of Norway. The population of Trondhjem is in excess of 56,000 and has shown a substantial increase in recent years.

CREDIT: The City of Trondhjem has always enjoyed high credit. At the present time the outstanding Kroner bonds of the City sell in Norway on approximately the same yield basis as those of Christiania and Bergen. There is no record of any default ever having occurred on the debt of the City of Trondhjem.

PURPOSE OF ISSUE: The proceeds of this loan are to be used principally for the reduction of floating indebtedness incurred for the construction of an important bridge across the river Nidelv, extensions to the waterworks system and for schools and other buildings. The total debt of the City will not, therefore, be materially increased by this issue.

FINANCES: The debt of the City of Trondhjem as of June 30, 1923 (latest official figures available) amounted to Kr. 57,255,214 ($15,344,397.) The total assets of the city are estimated at Kr. 106,667,734 ($28,586,953) and total taxable property values including both real and personal property, Kr. 225,580,500 ($60,455,574). The City's budget has been balanced in each of the five past fiscal years ending June 30.

Note: All conversions of Kroner into dollars have been made at par of exchange ($.268). The current rate of exchange is approximately $.134.

We offer these bonds when, as and if issued, and accepted by us, subject to the approval of our counsel, Messrs. Cotton & Franklin of New York and of Norwegian counsel. It is expected that temporary bonds will be ready for delivery on or about July 21, 1924.

Price 96 and Accrued Interest to Yield 6.85%

White, Weld & Co. **Brown Brothers & Co.** **Blair & Co., Inc.**

All statements herein are official or are based on information which we regard as reliable and while we do not guarantee them they are data upon which we have acted in the purchase of this security. As much of this information has been obtained by cable, it is necessarily subject to correction.

July, 1924.

Grain Prices Decline After Record Stand

[EXCLUSIVE DISPATCH]

CHICAGO, July 1.—Advanced prices in all grains, particularly at the start, ran into heavy profits, which carried prices down after making new records on corn, oats and rye. Closing sales were at gains of ⅝ cent on July wheat and losses of ⅝ cent on the deferred future. Corn finished ¼@⅜c lower; oats, ⅜@½c lower; rye, ⅛ cent higher to ¼ cent lower. In all, the markets were regarded as giving a good account of themselves, with sentiment generally in favor buying side on breaks. Hot and dry weather in Western Canada, particularly in Alberta, where the crop is in no condition to withstand excessive heat, combined with higher cables and fears of black rust brought in a wave of buying, which carried prices for wheat higher after the first decline.

All dips in prices brought in buying on resting orders in the hands of commission houses. July wheat acted tight and touched 1.16, with the finish ¼ cent under that figure. There were deliveries of 1,158,000 bushels, which went to cash handlers and millers and soon had no particular effect.

Corn prices have moved up to a new high price, with July at 98, September at 86 and December at 86¾, and with May 2¼@2⅝c over December. The market is becoming as sensational as are the crop reports. Private estimates of 2,529,000,000 bushels to 2,850,000,000 bushels, with an average for three reports of 2,635,000,000 bushels made one of the most sensational showings that the corn trade has ever had. They compared with a 2,846,000,000-bushel estimate by the government last year. Heavy selling by one set of commission house met equally good buying, but the trade became favorable to a lowering of values toward the last, although they were regarded as only temporary. Country offerings increased slightly on the advance, but the receipts here were only thirty-six cars. There were no deliveries.

A rush to buy oats at the start carried July up to 55¼ and September to 47⅞. Selling pressure, combined with better crop possibilities by commission houses, carried prices down in the face of buying by some of the cash houses. Crop reports were better, with an average of 1,380,000,000 bushels, or the same as last year, showing an increase of nearly 70,000,000 bushels over the government's return of last month, were a factor in creating the weakness. Sales of No. 2 white oats in the sample market at 60¼, highest of the year.

Active buying of rye here and in the Northwest carried prices up sharply. Deliveries were 243,000 bushels, which went to cash houses, and there were 2,500,000 bushels sent out to Duluth, which landed with a leading cash house, who chartered boats and will ship out the grain to Montreal and Lake Erie ports. September was up to 82¾ and closed there.

RANGE OF FUTURES

Wheat—	Open.	High.	Low.	Close.	Previous Close
July	1.16⅝	1.16	1.14½	1.15⅝	1.15¾
Sept.	1.17¼	1.17⅝	1.15⅝	1.16½	1.16⅞
Dec.	1.20¼	1.20⅝	1.18⅝	1.19⅝	1.19⅞
May	1.23	1.23	1.23⅝	1.24⅜	1.24⅝
Corn—					
July	.97	.98¾	.96	.98	.96⅝
Sept.	.95	.96	.93⅞	.94¾	.94⅝
Dec.	.85¼	.86⅛	.84⅛	.84⅝	.84⅝
May	.88½	.88⅝	.87	.87	.87⅛
Oats—					
July	.55	.55¾	.54¼	.54¾	.54⅝
Sept.	.47¼	.47⅝	.46⅝	.46⅝	.47⅛
Dec.	.48⅞	.49⅛	.48⅛	.48⅜	.49¼

WINNIPEG

Holiday.

CASH PRICES

CHICAGO, July 1.—Cash: Wheat, No. 2 red, 1.14¾@1.15⅝; No. 1 hard winter, 1.18; No. 2 hard winter, 1.16@1.32; No. 4 hard winter, 1.13. Corn, No. 2 mixed, 98¼@98¾; No. 4 mixed, 97½; No. 2 yellow, 1.00@1.00½; No. 4 yellow, 97¾@98¼; No. 2 white, 1.00; No. 4 white, 98; sample grade, 90@95¾. Oats, No. 2 white, 58¾@60¾; No. 3 white, 57¾@58¾; sample grade, 56¾.

NOTHING MUCH WRONG OVER IN RIVERSIDE

[EXCLUSIVE DISPATCH]

RIVERSIDE, July 1.—Bank clearings in Riverside for the month of June showed a net increase of approximately $307,000 over the same month of 1923 and made a new record for June business here.

Clearings for June were $3,337,533.25, as compared with a total of $3,030,632.94 for the same month in 1923. The June record, as is usual here, was slightly lower than that of May, clearings for that month of this year being $3,499,112.93.

BANKRUPTCY PETITIONS

Bill & McCready, Inc., automobile dealers at 1800 West Pico street, filed a voluntary petition in bankruptcy yesterday with the United States District Court. Accompanying was a petition of the United States Rubber Company asking for appointment of a receiver. Bill & McCready list debts, $80,573, and assets, $109,115. The latter include new cars valued at $47,029; used cars, $14,256, and a stock of accessories, $2636.

A voluntary petition was filed also by A. J. Budhold, merchant of San Bernardino, who listed debts as $2383 and assets $264.

Harris & Company

We Offer

25 Julian Pet. Com.	$15.00
100 Union Mtg. Com.	3.50
50 West. Auto Sup. Pfd.	8.00
8 So. Cal. Edison Com.	98.50
10 Petitfils	65.00

BUY

West. Auto — Julian 8-9
Com. — E. G. B.
Union Mtg. Pfd. — Pac. State Sec.
Julian Pet. U.

Liberal loans made on all active stocks.

561 Merchants Nat'l Bank Bldg.
Phone TRinity 0201

"California's Foremost Mortgage Company"

People of Wealth

are said to get the most for their money. This remark is frequently heard.

There is truth in this statement. Often that is the reason they are wealthy. They have the value of money, merchandise and investments constantly in mind. They know when to buy and when to deny themselves.

Train yourself to study the value of money and put into sound First Mortgage Real Estate Bonds what you gain by your knowledge and efforts. Allow your caution and conservatism to guide you to UNION 7% First Mortgage Real Estate Bonds. They are worry-free and steady in the good income they bring.

Convenient maturities and denominations of $100, $500, $1000. Ask for booklet "UNION BONDS—Under the Microscope."

UNION MORTGAGE COMPANY OF CALIFORNIA

RESOURCES OVER $3,500,000

Entire Third Floor Garland Building
740 S. Broadway, Los Angeles, Calif.
Phone TRinity 8716

UNION MORTGAGE COMPANY OF CALIFORNIA
740 So. Broadway, Los Angeles, Cal.

Please send me, without obligation, the book checked (X)
"The Answer" ( )
"Union Bonds Under the Microscope" ( )

Name .....
Street .....
City ..... Times 7-2-24

California Bank

Condensed Statement of Condition June 30, 1924

RESOURCES

First Mortgage Loans on Real Estate		$22,705,928.42
Collateral and Individual Loans		16,392,346.02
Bank Premises		1,135,157.63
Furniture and Fixtures		983,653.04
Safe Deposit Vaults		381,120.99
Real Estate		268,034.07
Customers' Liability Under Letters of Credit and Acceptances		886,336.05
Other Resources		643,620.85
QUICK ASSETS:		
U. S. Bonds and Certificates of Indebtedness — State, Municipal and Other Bonds	$17,563,480.19	
Commercial Paper	260,750.00	
Bankers' Acceptances	825,897.14	
Cash on Hand and with Federal Reserve and Other Banks	10,980,821.93	29,630,949.26
	TOTAL	$73,027,146.33

LIABILITIES

Capital	$3,000,000.00
Surplus	625,000.00
Undivided Profits	967,432.52
Reserved for Taxes and Depreciation	52,324.66
Letters of Credit and Acceptances Outstanding	911,955.05
Other Liabilities	380,891.59
DEPOSITS:	
Commercial $20,260,178.62	
Savings 46,829,363.89	67,089,542.51
TOTAL	$73,027,146.33

California Bank

Head Office, 625 South Spring Street
Los Angeles, Cal.

38 CONVENIENT LOCATIONS

STOCKS AND BONDS IN SAN FRANCISCO

SAN FRANCISCO, July 1.—Following are the closing quotations and sales on the San Francisco Stock Exchange, furnished by Hunter, Dulin & Co., members of the San Francisco and Los Angeles Stock Exchanges, ninth floor, California Bank Building.

STOCKS

	Bid.	Asked.
Associated Oil	23	23½
General Petroleum com.	40¾	41¼
Do. pfd.		24¾
Holly Development	43	43
Holly Oil	4	4
Honolulu Oil	235	240
North American Oil Con.	239½	240
Pacific Oil	48¾	49
Palmer Union com.	3	4
Do. pfd.		
Petroleum Operator		
Shell Union	17	17½
Standard Oil of Cal.	67¾	67¾
Transcontinental Oil	4¾	
Union Oil Association		38¾
Union Oil Co. of Cal.	132½	
West Coast S. F. Life	270	
West. States Life	185	
East Bay Water "A" pfd.	84	
Federal Telegraph Co.	4	
Great Western Power pfd.	98	98½
Pac. Gas & Elec. com.	50½	
Do. pfd.	49¾	50
Pac. Tel. & Tel. pfd.	99½	
San Joaquin L.&P. pr. pfd.	97¼	
So. Cal. Edison com.	96	
Spring Valley Water Co.		89¼
Cahe Sugar	34	35
Oha Sugar	7	
Onomea	46	
Pioneer Mills	27½	
Waialua	43¾	
American Bank S. F.	120½	
Anglo-Cal. Trust	230	
Anglo-London-Paris Nat.	114	
Bank of Cal. N. A.	230	
Bank of Italy	254	
Cent. Nat. Bank Oakland	135	
First National Oakland	175	
French-American Bank	135	
Wells Fargo Un. Tr.		195
Albers Bros. Mill. pfd.	88	71
California Packing	84	84¼
Hawaiian Pineapple	34	
Hagemeyer Co. com.	240	
Pac. Drug Co. pfd.	101	
Pacific Co.'s com.	86	88
Do. pfd.	88	88
Virden Packing Co.		54½

BONDS

Albers Bros. 1st 7½s, 1932	101	101½
Amer. Factors 1st 7s, 1930	100½	100¾
Cal. S.A.E. Col. Tr. 5s, 1933	98¾	
Do. Unif. 5s, 1931	98¾	99½
Cal. & Haw. S.S. 1st 7s, '37	103½	104
Cal.-Or. Pow. "B" 5s, 1942	99	
Do. "A" 7½s, 1941	107½	107¾
Cal. Tel. & L. 1st 5s, 1937	101¾	102
City Ice 1st 8s, 1933-34	98	99
Coast Co. L. & P. 5s, 1942	98	
Do. Gen. & Ref. 5s, 1955	90	
Do. Gen. & Ref. 5½s, 1955	96	
Do. Gen. & Ref. 6s, 1955	98	
Do. Gen. & Ref. 7s, 1955	100	
Do. 1st & Ref. 5s, 1942	94	
Do. 1st & Ref. 6s, 1942	98	
Do. 1st & Ref. 7s, 1942	100

NEW YORK CURB

Motor and Chain Stores Active

[BY A. P. NIGHT WIRE]

NEW YORK, July 1.—Mixed price movements were seen in today's curb market, but the main trend was still upward. A break of 2½ points in El Pratito Oil and Gas caused some uneasiness in the oil shares, although Standard Oil of Kentucky, Marland, Vacuum and Creole Syndicate, the most active issues showed fractionally gains.

Motor and chain store issues were the strong spots in the industrial group. Part of Canada gained 20 points to 85½, while Durant Motors, Hudson Motor, National Tea and United Bakeries each 1 to 2 points higher.

Another feature of the trading in bonds was a rally of 1½ points in Cuban Packing 8½s. Following are the closing quotations on the New York curb, as furnished by Logan A. Bryan, members of the New York Stock Exchange, 310 South Spring street.

	Bid.	Asked.
Industrials—		
Allied Packers, A. L.	4	4½
Allied Packers, A. Warrants	.....	.....
Allied Packers, Cum. Pfd.	4	4½
Amer. Cab. and Pow.	4½	4¾
Amer. Cab. and Pow. Pfd.	4	4½
Amer. Cyanamid, B.	17½	17¾
Amer. Cyanamid, B. Pfd.	44	45
Amer. Tissue, Pfd.	11½	12
Amer. Tissue, Pfd. ctf.	11½	12
Amer. Tissue, Com.	1	1½
Amer. Tissue, Com. ctf.	1	1½
Amer. Tissue, Pfd. ctf.	11½	12
Amer. Tissue, Pfd. ctf.	11½	12
Amer. Tissue, Com. ctf.	1	1½
Amer. Tissue, Com. ctf.	1	1½
Associated Oil	37	37½
Associated Oil, Pfd.	104	104½
Associated Oil, Pfd. ctf.	104	104½
Associated Oil, Pfd. ctf.	104	104½
Associated Oil, Pfd. ctf

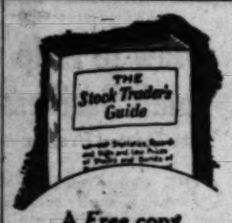

A Free copy of the JUNE ISSUE

May be had on Request.

by investors and traders who wish to keep informed regarding the capitalization, earnings and dividend rates of the country's leading railroad, industrial and public utility Corporations.

This valuable reference work, pocket size, contains figures on the 1923 annual and quarterly (1924) earnings of practically all important companies. It also embodies other pertinent investment facts and market records. These books are limited. Use the subjoining coupon when writing, or you may phone or call personally, whichever you prefer.

Name .....
(TPM-2)
Address .....

J.D. WITT & CO
An Institution of Service
STOCKS AND BONDS
MEMBERS LOS ANGELES STOCK EXCHANGE
LOS ANGELES CAL. TRinity 1304

E. F. Hutton & Co.
Members
New York Stock Exchange
643 South Spring St.
545 South Olive St.
Alexandria Hotel
Ambassador Hotel
6406 Hollywood Blvd.
Long Beach—242 E. 3 St.
Pasadena—Maryland Hotel
Private Wires Coast to Coast.

Regular Cash Dividends
Frequent Stock Dividends
Increase in Value

That's what small and large stockholders of Standard Oil receive. Not promises, but proven by ten years record.

If you have idle cash, or can invest a few dollars monthly, learn of a new method whereby, with one investment, you may share in the profits of ten great Standard Oil Companies.

A postal card will bring full particulars.

R. H. DURST & CO.
(Standard Oil Dept.)
604 Haas Building,
VAndike 1188 TRinity 8285
Los Angeles

We Own and Offer for Sale
8% First Mortgages
on Improved
Los Angeles Real Estate
Amounts $500 to $100,000
AMERICAN MORTGAGE CO.
ESTABLISHED 1903
PAID-UP CAPITAL AND SURPLUS $640,000
1049 SO. HILL ST. TRINITY 6181

LOGAN and BRYAN
636 South Spring Street,
Biltmore Hotel
Members all Leading Exchanges.
Private Wires
Pasadena, Santa Barbara, Coronado, Long Beach.

VALHALLA
Section Holders
You can exchange your equity for real estate appraised and priced by Mortgage Company—with
MONEY BACK GUARANTEE.
Address DX, Box 481, TIMES BRANCH, Spring St.

THE MEXICAN YEAR BOOK—'20—'21
"The Standard Authority on Mexico"
History, Politics, Transportation, Commercial, Banking, Land Titles, Colonization Tariff, Oil, etc., etc.
At your book store $7.50, or
Mexican Year Book Publishing Co.
118 S. Broadway, Los Angeles.
TRinity 5681

UNLISTED STOCKS & BONDS
Financial Responsibility & Nationwide Market Facilities—Largest Unlisted Stock & Bond House on Pacific Coast
Leonards & Co.
718 So. Spring St. VAndike 2381.

NEW YORK STOCK EXCHANGE

[Official quotations as reported yesterday to E. F. Hutton & Co., members of the New York Stock Exchange, 643 South Spring street.]

NEW YORK, July 1.—Following are closing prices, sales, high and low quotations, net change today, and high and low for 1924:

High. 1924.	Low. 1924.	Last Div.	Stock—	Sales.	Open.	Low.	High.	Close. Bid.	Net change.
62½	72½	6	Adams Express	400	82	82	82½	82½	+1½
13½	7¼	....	Advance Rumely	200	9¼	9¼	9¼	9¼	+¼
41½	30½	3	Do. pfd	300	33	33	33	33	+1
10½	6¼	....	Ajax Rubber	400	6¾	6¾	6¾	6¾	+¼
½	½	....	Alaska Gold						
1½	¾	....	Alaska Juneau	300	1¼	1¼	1¼	1¼	— ¼
74½	62	4	Allied Chemical	14,200	73½	73½	73½	73½	+2½
39½	41½	7	Allis Chalmers	1,300	39½	38	39½	39½	
89½	85½	7	Do. pfd					84	— ½
9	7½	....	Am. Agricultural Chemical	200	9¼	9¼	9¼	9¼	
98½	98	....	Do. pfd	100	98½	98½	98½	98½	+½
49½	39	....	American Beet Sugar	100	43½	43½	43½	43½	+1
		....	Do. pfd					79	+1
81½	66	7	American Bank Note	300	81	81	81	81	+1
174½	135½	8	American Can	94,300	174½	174½	174½	174½	+1½
116½	108	7	Do. pfd	100	115	115	115	115	
135½	133½	12	American Car & Foundry	700	134½	134½	135½	135	+1
125½	124½	7	Do. pfd	100	124	124	124	124	+1
39½	14½	....	American Chicle	1,300	39	39	39½	39	+½
		....	American Cotton Oil Oth.					16	
9½	4½	....	American Drug					6½	
180½	98	8	American Express	4,300	180½	180½	180½	180	+½
79½	77½	6	American Hide & Leather					80	+½
93	80½	....	Do. pfd	100	86½	86½	86½	86½	+½
99	98	7	American Ice	1,200	99	99	99½	99	+½
23½	17½	....	American Int'l Corporation	7,500	23	22	23	23½	+½
17½	10½	....	American La France					13½	
15½	12	....	American Linseed	100	16	16	16	15½	
37½	34	....	Do. pfd					34½	+½
79½	75½	6	American Locomotive	2,500	79	78½	79½	79½	+½
120	119½	7	Do. pfd	100	119½	119½	119½	119½	
43½	40½	3	American Metal	800	42½	42	42½	41½	— ½
107½	94½	4	American Radiator	1,700	107½	107½	108½	107½	+1½
7½	3½	.20	American Safety Razor	200	6¾	6¾	6¾	6¾	+¼
13½	11½	....	American Ship & Com					12	
23½	17½	3	American Smelt. & Ref.	1,800	23½	23	23½	23	— ½
100½	98	7	Do. pfd	300	100½	100½	101	100½	
49½	33½	3	American Steel Foundry	1,300	35½	35½	36½	35½	+1½
61½	39½	....	American Sugar Refining	3,000	44½	44½	45½	44½	+½
99½	98½	7	Do. pfd					97½	+½
23½	10	....	American Tobacco	200	9½	9½	9½	9	
126½	121½	6	American Tel. & Tel	5,200	121½	121½	121½	121½	+½
132	130½	12	American Tobacco	900	140½	140½	140½	140½	+1½
81½	69	12	Do. Class B	1,800	142	141	142	142	
		....	American Water Works	1,200	88½	88½	89½	84	
100½	78	8	Associated Dry Goods	2,300	86½	86½	86½	86½	— ½
79½	67	7	Atlantic Woolen	2,000	72½	71½	73½	72½	
102½	87½	7	Do. pfd	200	89½	89½	89½	89	+½
4	1½	....	Am. Writing Paper pfd	300	2½	2½	2½	2½	+½
8½	7½	....	American Zinc					7½	— ½
		....	Do. pfd					33	
41	29½	....	Anaconda Copper	5,300	31½	30½	31½	31½	
24½	23½	....	Associated Oil	800	25½	25	25½	25½	— ½
87½	87½	8	Atchison	800	103½	103½	104½	103½	— ½
86½	86½	7	Do. pfd					100½	— ½
121½	112	7	Atlantic Coast Line					120½	— ½
19	15½	....	Atlantic Gulf & W. I.	2,500	17½	17	18½	17½	
104½	98½	....	Atlantic Refining	200	102	102	102	102	— ½
		....	Atlantic Rebining	12,300	32½	32½	33½	32½	+1½
131	108½	7	Baldwin Locomotive	16,200	113½	114½	116½	113	+2½
121½	119½	7	Do. pfd					119	
51½	49½	4	Baltimore & Ohio	2,600	50	50	50½	50½	
89½	88	....	Do. pfd					88	
27½	21½	2	Barnsdall Corp. A	9,800	21½	20½	21½	21½	
67	46½	3	Bethlehem Steel	17,200	46½	46½	47½	47	
97½	96½	7	Do. 7% pfd					97	
94½	92½	7	Do. 8% pfd					92	
17½	7	....	Booth Fisheries					7	
22½	13½	....	Brooklyn Manhattan	4,700	22½	22½	22½	22½	
69½	49½	6	Do. pfd	300	66	67½	68	67	— ½
8½	4½	....	Butte Copper & Zinc	400	4½	4½	4½	4½	
15½	8½	....	Butte & Superior	200	13½	13½	13½	13½	
19½	17½	....	Butterick	200	18	18	18	18	
2½	1½	....	Cadillo Oil & Refining	100	1½	1½	1½	1½	
87½	82½	....	California Packing	700	82½	82½	84½	82½	
25½	23½	1½	California Petroleum	9,200	22½	22	23½	22½	
107	97	7	Do. pfd	700	99½	99½	99½	99½	
3½	2½	....	Callahan Zinc	300	3½	3½	3½	3½	
46½	41½	3	Calumet Arizona					45	
148½	140½	10	Canadian Pacific	400	147½	147½	147½	147½	
19½	15½	....	Central Leather	100	17½	17½	17½	17½	
97½	93½	....	Do. pfd	1,600	95	95	95½	95	
49½	39½	4	Cerro de Pasco	2,200	46½	46½	47½	47	
29½	23½	....	Certain-Teed Products					23	
46½	39½	....	Chandler Motor	2,000	40½	40½	40½	40½	
27	21½	4	Chesapeake & Ohio	2,400	26½	26½	27½	26½	
31½	29	....	Chicago & Eastern Illinois					29	
6½	4½	....	Do. pfd	100	45	45	45	45	
10½	4½	....	Chicago Great Western	600	5½	5½	5½	5½	
19½	10	....	Do. pfd	2,300	15½	15½	15½	15½	
39½	29½	....	Chicago, R. I. & St. Paul	4,900	14	14	14	14	
29½	24½	....	Do. pfd	1,700	24½	24	24½	24½	
39½	27½	2	Chicago & Northwestern	300	36½	36½	36½	36½	
84½	81½	....	Do. pfd					82	
18½	14½	....	Chicago Pneumatic Tool	100	16	16	16	16	
27½	23½	....	Do. pfd	1,000	25½	25½	25½	25½	
27½	21½	....	Chicago, Rock Island & P.	2,500	23½	23½	24½	24	
89	79½	7	Do. 7% pfd	100	84½	84½	84½	84½	
79½	69½	6	Do. 6% pfd	700	72½	71½	72½	72	
29½	25½	2½	Chile Copper	1,300	28½	28½	28½	28½	
15½	13½	....	China Copper	1,200	13½	13½	13½	13½	
119	99	6	C. C. C. & St. L.		106½	106½	106½	106½	
77½	61	7	Cincinnati Peabody					110	
77½	61	7	Com Cob	300	67	66	67	67	
74½	67½	....	Colorado Fuel & Iron	1,600	73½	73½	74	73½	
23½	22	....	Colorado & Southern	23,800	46½	46½	48½	47½	
39½	39½	....	Do. pfd					36	
58	52	2.50	Columbia Gas	3,000	57½	57½	59	58½	
3	2	.20	Continental Motors	1,000	6½	6½	6½	6½	
23½	17½	....	Consolidated Cigars	2,100	15	15	15½	15½	
67½	50½	....	Consolidated Gas	4,500	65½	65½	66½	65½	
8	3½	....	Consolidated Textile	1,200	3½	3½	3½	3½	
60	45½	....	Continental Can	3,000	55½	55½	55½	55½	
		....	Corn Products Refining	3,500	33½	33½	33½	33½	
37½	27½	....	Cuba & Co.	1,300	31½	31½	31½	31½	
27½	27½	....	Crucible Steel	27,100	27½	27½	29½	29½	
37½	29½	....	Cuba Cane Sugar	4,100	34½	34½	34½	35½	
8½	6½	....	Do. pfd					7	
74½	53½	....	Cuban-American Sugar	600	14½	14½	14½	14½	
39½	39½	3	Daniel Boone	3,000	39½	39½	39½	39½	
39½	21½	4	Davison Chemical	2,500	39½	39½	39½	39½	
125	104½	8	Delaware & Hudson	42,500	47½	47½	48½	47½	
156	136½	8	D. L. & Western		137½	137½	137½	137½	
25½	15½	2	Dome Mines		17	17	17	17	
144½	124½	8	Erie	7,400	129½	129	131	129½	
14½	11½	....	Eastman Kodak	700	108	107½	108½	107½	
64	55	4	Electric Storage Battery					56½	
67½	58½	....	Endicott-Johnson					58½	
39½	39½	....	Erie	300	41	41	41	41	
39½	39½	....	Do. 1st pfd	2,000	39½	39½	39½	39½	
39½	39½	....	Do. 2nd pfd	1,300	38	38	38	38	
73½	61	3	Famous Players	3,400	75½	75	77	75	
39½	39½	....	Fifth Avenue	300	55½	55½	56	55½	
21½	17½	....	Federal Mining & Smelting					34	
47½	41½	7	Do. pfd	300	46	46	46	47½	
119½	110½	10..	Fisher Body					118	
13½	8	....	Flak Rubber					10	
13½	8	....	Prospect Texas					8	
49½	31½	2	General Asphalt	4,200	41½	41½	42½	41½	
89½	84½	8	General Cigars	1,200	86½	86½	86½	86½	
219½	183½	5	General Electric	2,300	217½	216	218½	216½	
13½	9½	1.20	General Motors	82,100	13½	13½	14½	13½	
39½	39½	....	Do. Deb. stock 6s					87½	
39½	39½	....	Gold Dust					39½	
39½	39½	....	Goodrich Co.	1,200	19½	19½	20	19½	
49½	39½	....	Goodyear pfd	900	47	47	47½	47½	
19½	15½	....	Goodyear					14	
17½	12½	....	Granby Cons.					14	
61	53½	3	Great Northern pfd	300	61½	57½	61½	61½	
31½	27	3	Great Northern Ore	700	27½	27½	27½	27½	
39½	39½	....	Greene Cananea					13½	
39½	39½	....	Gulf States Steel					39½	
39½	39½	....	Hayes Wheel	4,000	33½	33½	34½	34½	
39½	39½	....	Houston Oil	1,000	79½	79	79½	79½	
39½	39½	3	Hudson Motors	1,000	79½	79½	79½	79½	
18	11½	1	Hupp Motor	1,000	12½	12½	12½	12½	
39½	39½	7	Illinois Central	100	100½	100½	100½	100½	
		....	Indiahoma Refining					24	
39½	39½	....	Inspiration Cons.	100	24	24	24	24	
39½	39½	....	Interborough Rapid Transit	2,500	39½	39½	39½	39½	
84	68	6	Int'l Business Machine	300	97	96	97	96	
39½	39½	....	Int'l Harvester					108	
39½	39½	....	Int'l Mercantile Marine					19½	
39½	39½	....	Do. pfd	1,800	83½	83½	86	85½	
39½	39½	....	International Nickel	2,400	15½	15½	15½	15½	
39½	39½	....	International Paper	2,900	67	67	68½	68½	
39½	39½	....	Do. Converted pfd	400	71½	71½	71½	71	
39½	39½	....	Invincible Oil	300	12½	12½	12½	12½	
39½	39½	....	Iron Products Corp.					12	
39½	39½	....	Island Oil	100	20½	20½	20½	20½	
39½	39½	....	Jones Bros. Tea	100	39½	39½	39½	39½	
39½	39½	....	Kansas City Southern	100	39½	39½	39½	39½	
39½	39½	....	Do. pfd	100	52½	52½	52½	52½	
39½	39½	....	Kansas & Gulf					39½	
39½	39½	....	Kayser (J.) Co.					22½	
39½	39½	....	Kelly-Springfield	2,000	11½	11½	12½	12½	
41	34½	3	Kennecott Copper	3,700	40½	40½	40½	40½	
39½	39½	....	Keystone	300	1½	1½	1½	1½	
39½	39½	....	Kresge Dept. Stores (new)	8,300	60	57½	60	57½	
80½	79	7	Laclede Gas					80½	
17½	10½	....	Lee Rubber					9½	

High. 1924.	Low. 1924.	Last Div.	Stock—	Sales.	Open.	Low.	High.	Close. Bid.	Net change.
72½	39½	3½	Lehigh Valley	6,800	47½	47½	48½	47½	— ½
62½	57	4	Lima Locomotive	3,500	61	60½	62	60	
68	56	....	Loose Wiles Biscuit	1,700	60	60	65½	60	+1
96½	83½	5	Louisville & Nashville	200	94½	93½	94½	94½	— ½
19	15½	2	Love's Inc.	1,800	15½	15½	16	15½	
8½	3½	....	Loft Inc.					6½	
54½	51½	3	Liggett & Myers (new)	500	56½	56½	57	56½	+1
117½	115½	7	Do. pfd					116	
58½	54½	3	Lorillard (P.) (new)	1,200	58½	58½	58½	58½	+1
117	107	7	Mackay Co.	100	111½	111½	111½	111	+1
96½	79½	7	Mack Trucks	3,200	89½	89½	90½	89½	
31½	18	....	Mallinson & Co.					22	+1
89½	86	....	Manati Sugar	100	82	82	82	82½	
97½	90½	4	Manhattan Railway Mod.	100	40	40	40	39½	
8½	7½	....	Market Street Railway					7½	
37½	32	....	Do. 6% pfd					33	
77½	63½	....	Do. prior pfd					70	
37½	34	....	Marmaluke	1,200	38½	38½	39½	39	
42	39	....	Marland Oil	19,800	31½	31½	32½	31½	
33½	32½	4	Martin-Parry Corp.	100	33	33	33	33½	
40½	32	....	Maxwell Motors A	3,500	36½	36½	37½	36½	
18	12½	....	Maxwell Motors B	1,100	13½	13½	13½	13	
9½	6½	1	May Stores	1,100	9½	9½	9½	9½	
19½	13½	....	Mexican Pet. Minet	100	15	15	15	15	
30½	27½	....	Magma Copper	1,800	27½	27½	28½	27½	
34½	13½	2	Mexican Seaboard Oil	5,800	21½	21½	22½	21½	
		....	Miami					13½	
24	20½	2	Miami					21	
6½	3½	....	Middle States Oil	5,300	1½	1½	1½	1½	
4	3½	....	Minn. & St. L.					3½	
40	38½	4	Minn. St. P. & S. S. M.					32½	
8½	6½	....	Mother Lode	500	7½	7½	7½	7	
19½	10½	....	Missouri, Kansas & Texas	1,200	14½	14½	14½	14½	
23½	22	....	Do. pfd	1,200	40½	40½	41½	41½	
13½	11½	....	Missouri Pacific	2,600	18½	18½	19½	18	
		....	Do. pfd	2,400	46½	46½	47½	46	
69	61½	4	Montana Power	400	63	64½	65	64½	
39½	29½	....	Montgomery Ward	38,100	39½	39½	39½	39½	
27½	18½	2	Moon Motors	1,200	20½	20½	20½	20½	
114½	97½	8	Nash Motors					97½	
18½	7½	....	National Acme	500	9½	9½	9½	9	
54½	50½	3	National Biscuit	1,200	52	52½	52½	52½	
72½	60½	3	National Supply Co.	900	70½	70½	70½	70½	
44½	24½	....	National Enameling	900	25	23½	27½	25½	
143½	139½	8	National Lead	300	145	144½	146	144	
119	117½	7	Do. pfd					118	
14½	11½	....	Nevada Consolidated	1,200	13½	13½	13½	13½	
39½	39½	7	New Orleans, Tex. & Mex.	200	100½	100½	100½	99½	
39½	39½	7	New York Air Brake		44	43½	44	43½	
100½	99½	7	New York Central	3,600	105	104½	105	104½	
74½	72½	6	N. Y., Chicago & St. L.	1,200	94½	94½	94½	94½	
		....	Do. 2nd pfd	100	87½	87½	87½	87½	
24½	16½	2	N. Y., N. H. & Hartford	8,500	24½	24	24½	24½	
19½	16½	2	N. Y., Ontario & Western	1,300	20½	20½	20½	20½	
102½	102½	7	Norfolk & Western	3,700	119	118½	120½	119½	
51½	51	3	North American	2,400	27½	27	27½	27	
53½	47½	3	Northern Pacific	2,200	50½	50½	50½	50½	
29½	9½	....	Nova Scotia Steel					9	
11½	7½	....	Ontario Silver					8	
20½	16	1½	Orpheum Circuit	300	19½	19½	19½	19½	
11½	7½	....	Otis Steel	300	8½	8½	8½	9	
47	41½	3	Owens Bottle	600	42½	42½	43½	42½	
39½	39½	....	Pacific Development					39½	
39½	39½	....	Pacific Gas & Electric	200	50	50	50½	50	
1.20	1.20	....	Packard Motors	700	19½	19½	20	19½	
50½	45	2	Pacific Oil	5,700	48½	48½	49½	48½	
61½	44½	4	Pan-American Petroleum	3,600	52	52	52½	52½	
61½	41½	4	Do. Class B	1,400	50½	50½	52½	52½	
39½	39½	....	Penn-Seaboard Steel	4,400	2	1½	2½	2	
39½	39½	....	Pennsylvania	500	44½	44½	44½	44½	
98½	92½	5	People's Gas					97½	
53½	49½	3	Pere Marquette	700	50½	50½	50½	50½	
73½	71½	5	Do. prior pfd					73	
39½	39½	....	Do. pfd					89½	
47½	43	2	Philadelphia Co.	2,200	47½	47½	48½	48	
43½	33½	2	Phillips Petroleum	1,100	33½	33½	34½	34½	
39½	39½	....	Pierce-Arrow	3,200	9½	9½	10½	10	
39½	39½	....	Do. pfd					25½	
39½	39½	....	Pierce Oil	800	14½	14½	15	15	
39½	39½	....	Do. pfd	1,600	25	25	25½	25½	
39½	39½	4	Pittsburg Coal	700	59	59	59	59	
39½	39½	....	Pittsburg & West Virginia	1,100	48½	48½	49	48½	
39½	39½	....	Do. pfd					85	
39½	39½	....	Philad. & Reading Coal	5,100	48½	47½	49½	48½	
39½	39½	4	Pullman Corsal	2,100	32½	32½	33½	33½	
39½	39½	4	Pressed Steel Car	1,100	30	30	31	30½	
39½	39½	....	Do. pfd	200	89	89	89	89	
39½	39½	7	Producers & Refiners	1,600	27	27	27½	27½	
39½	39½	4	Public Service of N. J.	2,500	31½	31½	32½	32½	
39½	39½	8	Pullman	800	134½	133½	134½	133½	
67½	39½	....	Punta Alegre Sugar	1,300	39½	39½	39½	39½	
39½	39½	1½	Pure Oil	2,800	20½	20½	20½	20½	
39½	39½	....	Railway Steel Spring	3,400	119½	119½	122	118	
39½	39½	....	Do. pfd					114	
39½	39½	9	Ray Consolidated	1,500	11	10½	11½	11	
73½	52½	....	Reading	300	55½	55½	55½	55½	
39½	39½	....	Remington Typewriter					30	
39½	39½	....	Replogle Steel	3,300	17½	17½	17½	17½	
61½	44½	....	Republic Steel	1,500	47½	47½	47½	47	
39½	39½	....	Do. pfd					87	
72½	13½	7	Reynolds Springs	600	11	11	11	11	
74½	61½	7	Reynolds Tobacco B	700	73½	73½	73½	73½	
68	51½	3.40	Royal Dutch	700	67½	67	67½	67	
64½	52½	....	Savage Arms	400	39½	39½	39½	39½	
39½	39½	....	St. Louis & San Francisco	1,300	24½	24½	24½	24½	
39½	39½	....	Shell Union	1,800	17½	17½	17½	17½	
42½	33	....	St. Louis Southwestern	1,300	29½	29½	29½	29½	
39½	39½	....	Do. pfd	1,300	50½	50½	50½	50½	
39½	39½	....	Sagbord Air Line	1,300	6½	6½	6½	6½	
87½	79½	6	Sears-Roebuck	4,200	85½	85½	86½	85½	
		....	Seneca Copper	400	9½	9½	9½	9½	
23½	22	2	Simmons Co.	300	24½	24½	24½	24	
27½	19½	2	Sinclair Cons.	8,400	19½	19½	19½	19	
39½	39½	....	Skelly Oil	1,300	19½	19½	19½	19½	
39½	39½	....	Sloss-Sheffield Steel	1,100	39½	39½	39½	39½	
39½	39½	5	Southern Pacific	5,100	92½	92½	93½	92½	
39½	39½	6	Southern Railway	3,000	23½	23½	23½	23½	
73½	73½	....	Do. pfd	100	73½	73½	73½	73½	
39½	39½	....	Spicer Mfg. Co.					9	
39½	39½	3	Standard Oil of California	1,800	57½	57½	58	57½	
39½	39½	3	Standard Oil of N. J.	2,200	34½	34½	35	34½	
39½	39½	....	Sterling Products					55	
39½	39½	....	Stewart-Warner	12,200	65½	65½	67	65½	
39½	39½	....	Stromberg Carburetor	2,500	62	62	62	62	
39½	39½	4	Studebaker	12,700	34½	34½	36	35½	
39½	39½	....	Submarine Boat	1,100	9½	9½	9½	9½	
39½	39½	....	Superior Oil	3,100	3½	3½	3½	3½	
39½	39½	....	Superior Steel					24	
39½	39½	....	Tennessee Copper	4,600	7	7	7	6½	
39½	39½	....	Texas Oil Company	1,900	39½	39½	39½	39½	
39½	39½	....	Texas Gulf Sulphur	1,400	66	65½	66	65½	
39½	39½	....	Texas & Pacific	6,600	31½	31½	33½	33½	
39½	39½	....	Texas Pacific Coal & Oil	300	14½	14½	14½	14½	
39½	39½	....	Third Avenue	300	11	11	11	10½	
39½	39½	....	Timken Roller Bearing	1,100	33½	33½

OIL NEWS

BY HOWARD C. REGLEY

Forty-three new wells with a total flush production of approximately 80,000 barrels per day were completed in Southern California oil fields during June, according to an unofficial compilation of figures. The great majority of these completions was made in the Torrance field, which is regarded by many operators as being at the peak of its career. According to the official figures of the State Bureau of Mines, permits were granted for the drilling of seventy-nine new wells.

Drilling programs in the Signal Hill field dropped off during June almost to the disappearing point, and except for a few projects on the hill, and several outpost wells which are seeking to extend the known limits of the field, there are few drilling wells in the Signal Hill area today than there have been since the field was brought in. The same can be said of the Santa Fe Springs field, which is showing considerable activity, however, is redrilling old producers, or is plugging back deep wells to the shallower sands. In Huntington Beach the Standard Oil Company is instituting a drilling campaign which contemplates the completion of several new wells during the next few weeks.

Gas Flowing

The Shell Company's Reyes No. 1 in the Dominguez field began flowing yesterday during a production test. The crew was swabbing for a water shutoff test after pulling out the cement at 3759 feet, when the flow began. Pressure was said to be 250 pounds at the casinghead. The well flowed about 200 barrels of oil, cutting almost no emulsion. After allowing it to flow long enough to determine that the shutoff was good the crew started pumping mud into the hole to kill the flow. The well will be drilled into the sand to around 4100 feet before it is brought in finally.

Well Reaches 2100 Feet

The Carpenter No. 1, which is being drilled by the Superior Oil Company, offsetting the Shell Company's Childs No. 2 in the eastern part of the Dominguez field, is now around 2100 feet, according to field reports. The well is still a hundred feet east of the Childs No. 1, which found the sand at around 3750 feet, and is not expected to find much in the way of showings above 3900 or 4000 feet.

Edison III Again

John McKean, president of the Edison Drilling Company, who recently left the Good Samaritan Hospital after a serious operation, has suffered a relapse, and is in the hospital again, it is reported. Mr. McKean's condition was reported at first to be serious, but is on the way to recovery once more, it is said.

Is Best Childs 1

The Shell Company yesterday began running tubing into the Childs No. 1, to the eastern part of Dominguez field to make a test for shutoff. Six-inch casing was set at 3333 in this well, and in drilling out the plug new hole was made to 3910 feet.

The Childs found the oil sand several weeks ago, but in running the casing got into trouble and had to extract the pipe to run drilling tools in the Signal Hill area today than there have ever been since the field was brought in. The same can be said of the Santa Fe Springs field, which is showing considerable activity, however, is redrilling old producers, or is plugging back deep wells to the shallower sands. In Huntington Beach the Standard Oil Company is instituting a drilling campaign which contemplates the completion of several new wells during the next few weeks.

Gas Flowing

The Shell Company's Reyes No. 1 in the Dominguez field began flowing yesterday during a production test. The crew was swabbing for a water shutoff test after pulling out the cement at 3759 feet, when the flow began. Pressure was said to be 250 pounds at the casinghead. The well flowed about 200 barrels of oil, cutting almost no emulsion. After allowing it to flow long enough to determine that the shutoff was good the crew started pumping mud into the hole to kill the flow. The well will be drilled into the sand to around 4100 feet before it is brought in finally.

Well Resumes

The Antelope Valley wildcat well is being drilled by the A. Dennison Company, has resumed operations and is drilling at about 700 feet, according to officials. Several cave-ins delayed progress in the well recently, it is said. Some gas sands have been found, officials say. Cable tools are being used and the present intention is not to go below 3000 feet. The well is in the northeast of Lancaster.

LIVESTOCK MARKET AT VARIOUS CENTERS

Members Pacific Coast Stock Exchange
Members Los Angeles Stock Exchange
Members Chicago Board of Trade
Members San Francisco Board of Trade
Members New York Stock Exchange
Members New York Cotton Exchange
Members New York Coffee Exchange
Members New York Produce Exchange
Members Chicago Stock Exchange
Members Los Angeles Chamber of Commerce
Members San Francisco Chamber of Commerce
Members New York Curb Market Association
Members Los Angeles Realty Board
Members San Francisco Realty Board
Members Los Angeles Investment Bankers Association
Members San Francisco Investment Bankers Association
Members Los Angeles Clearing House Association
Members San Francisco Clearing House Association
Members Chicago Clearing House Association
Members New York Clearing House Association
Members Federal Reserve System
Members Federal Reserve Bank of San Francisco
Members Federal Reserve Bank of Los Angeles
Members Federal Reserve Bank of Chicago
Members Federal Reserve Bank of New York
Members Federal Reserve Bank of Boston
Members Federal Reserve Bank of Philadelphia
Members Federal Reserve Bank of Cleveland
Members Federal Reserve Bank of Richmond
Members Federal Reserve Bank of Atlanta
Members Federal Reserve Bank of St. Louis
Members Federal Reserve Bank of Minneapolis
Members Federal Reserve Bank of Kansas City
Members Federal Reserve Bank of Dallas

WHAT'S DOING TODAY

City Club Fathers' and Sons' Day meeting, C. C. Chapman Building, noon. Dee Tyler will speak on "Our Constitution."

Board of directors of Los Angeles Traffic Commission luncheon, 633 South Flower, noon.

Kiwanis Club luncheon, Hillcrest, noon.

Clarence F. Smith Lodge, No. 653, F. & A. M., meeting, Twenty-third and Union, evening.

Phi Delta Theta alumni luncheon, Pig 'n Whistle, 629 South Broadway, noon.

Minnesota State Society rally, Music Art Hall, 233 South Broadway, evening.

Deputy Outlaw alumni banquet, City Club, C. C. Chapman Building, evening.

Commercial Board of Los Angeles luncheon, Biltmore, noon. "Continental National Bank Day."

Silver Lake community meeting, Dayton Heights school, Madison and Clinton, 8 p.m. Discussion of city boulevard system.

Oriental Museum exhibit, Southwest Museum, afternoon.

Current and program, Westlake Park, evening.

Los Angeles Museum exhibit, Exposition Park, 10 a.m. to 12 m.

Illustrated lectures, comic motion pictures, Chamber of Commerce, 10 a.m. to 4:15 p.m.

Free motion picture, California exhibit, comic motion pictures, State Exposition Building, Exposition Park, 10 a.m. to 12 m.

Baseball, Washington Park, 2:30 p.m.: Sacramento vs. Venice.

MOTION PICTURES:

Alhambra, Hill, between Seventh and Eighth—"Hold Your Breath."

California, Eighth and Main—"The Chechahcos."

Criterion, Grand at Seventh—"Six Black."

Elmer's Rialto, Broadway, between Fifth and Sixth—"The Fighting Coward."

Forum Theater, Fire and Sixteen—"America."

Grauman's Hollywood, McCadden Place and Boulevard—"The Ten Commandments."

Grauman's Metropolitan, Sixth and Hill—"Penny Ante."

Grauman's Rialto, Eighth and Broadway—"Golden Fish."

Grauman's Million Dollar, Third and Broadway—"Love's Crucial Test."

Loew's State, Seventh and Broadway—"Three Who Dared."

Miller's, Main and Ninth—"The Rider of Wild Horse."

Mission, Ninth and Broadway—"The Lone Eagle."

Tally's Broadway, Broadway, between Eighth and Ninth—Harold Lloyd in "Girl Shy."

STAGE:

Biltmore Theater, Fifth and Grand—"Rosanna."

Majestic, 127 Broadway—"Just Married."

Morosco Theater, 744 South Broadway—"The Fall and the Canary."

Orpheum, Ninth and Broadway—"The Nervous Wreck."

Strand-Lyceum Theater, 920 South Grand—"The Bandbox."

Playhouse Theater, Figueroa and Ninth—Pauline Frederick in "Spring Cleaning."

Hippodrome, Fourth and Hill—Jack Dempsey in "Training for War."

Ulysses Grant's Daughter-in-Law is Dead in East

[EXCLUSIVE DISPATCH]

NEW YORK, July 1.—Mrs. Lillian Burns Grant, wife of Jesse Root Grant, a son of former President Ulysses S. Grant, died from cancer at noon today at her home, Grant Terrace, Inwood-on-Hudson.

Mrs. Grant was born near Warwick, Md., sixty years ago, the daughter of the late Capt. Owen Burns, U.S.N., and grand daughter of the late Capt. Otway Burns, U.S.N. She was married ten years ago.

Mrs. Grant was prominent here socially and was a former registrar of the Daughters of 1812.

She also was a member of the D.A.R., the American Criterion Society and the Minerva and Athene clubs.

FIGHT ON DRY LAWS

[EXCLUSIVE DISPATCH]

ST. LOUIS, July 1.—The Missouri Antiprohibition Society has renewed its fight to have the State prohibition laws repealed, in the hope that 2¾ per cent beer will be legalized by Congress next December. Petitions are being circulated for signatures. It is estimated 80,000 names will be required to place the proposition on the ballot in November.

CALIFORNIA HERE THEY COME

Ten Southern Beauties on Their Way, Chaperoned by Newsboy King

[EXCLUSIVE DISPATCH]

SAN ANTONIO (Tex.) July, 1.—"Jimmie" McFaddin, commonly called king of the newsboys, has essayed a new role and was in San Antonio Friday as guide to a party of ten pretty Shreveport (La.) girls on their way to Los Angeles. The girls are winners of a contest recently held in their city. They are traveling in a special car and will stop at El Paso en route to Los Angeles.

THREE BURN TO DEATH

[EXCLUSIVE DISPATCH]

SAN ANTONIO (Tex.) July 1. Three brothers, Frank, Alfred and Hugo Blaecke of Schulenburg, near here, were burned to death at 1 o'clock Friday morning when the automobile Frank was driving collided with a bridge railing, turning the car over. The gasoline tank caught fire and exploded.

Teeth as Low as $5
Best Set $7

Best set, none better, no matter how much you pay. Including your choice of best grade material (metal extended.) $7.00
Guaranteed 10 Years

MY EXTREMELY LOW PRICES

Teeth as Low as $5.00
Best Set of Teeth (either arch) $7.50
Gold Crowns (22 karat) $4.00
Bridgework (22 karat) $4.00
Porcelain Crowns $3.00
Gold Fillings ..... $1.00 up
Gold Inlays ..... $1.00 up
Synthetic Porcelain Fillings ..... $1.00 up
Silver Fillings ..... 50c up
Cement Fillings ..... 50c up
Tooth Treated 50c
Cyanthus Treatment, per tooth $2.00
Nerve Removed (Painless) $1.00
Teeth Extracted (Painless) 50c
This charge is for Painless Extraction and Cleaning when other work is contracted for.

NOT A DENTAL PARLOR. A PRIVATE high-class up-to-date, SANITARY Dental office with sterilized instruments and gentlemanly operators whom you will not be ashamed to recommend to your friends.

X-RAY PRICES

Single exposure $1.00
Additional exposures (each) 75c
Ten exposures on Complete set (32) $5
Perfect Pictures Guaranteed.

DR. FAIRFIELD Examination Free
Entire Third Floor 536 S. Bdwy.
Next to Arcade Bldg. TUcker 5130

Kill that Glare!

FREE! FRAMES with every Pair B. Crooke Lense $3 up Until July 4th

Heard Optical Co.
Opticians & Optometrist
Specialists in Prescribing Lenses
Second Floor—Antiques Theatre Bldg.
Cor. 7th & Hill Sts. Phone Main 1468

Deafness

Catarrh, Head Noises

Scientific and Effective Treatment That Gives Relief Without Drugs or Operation—No Instrument—No Pain

A reliable business man says: "After taking 10 treatments head noises stopped. Can now hear perfect. I went to church last Sunday; could hear every word the minister said for the first time in three years."

Many Cures Reported

Advice free and invited. 252 SOUTH BROADWAY, G. T. Johnson Bldg., Room 710. Hours, 10 to 5; Sunday, 10 to 12; Wednesday, 10 a.m. to 8 p.m.

Heals Leg Sores

The Viscose Method is a new Therapy — stops aches, pains, dries leaking and heals leg sores of long standing. Has produced results in cases of unparalleled rage of sufferers alike, whether recent or of long standing. Treatment is painless and easy to use at time of work.

Can be used at home while you work and walk.

Send for a free book or call and investigate free.

VISCOSE COMPANY
433 South Lake St., Los Angeles, Cal.
DUnkirk 6260

Times Want Ads

North and South, East and West Times Want-Ads are most and best.

Bargains in

Parlor Suites

Less Than Half Price While They Last

Luxurious Custom made 3-piece Sets. Heavily overstuffed pillow arms, hand tied bottoms and backs, serpentine fronts.

A Beautiful $375.00 Mohair Suite ..$175
A Wonderful $450.00 Mohair Suite ..$198

Cheaper Than Most Any Factory or Dealer

2nd floor 627 So. Broadway 2nd floor

Help Solve Electric Shortage

NOTICE!

To Users of Commercial Lighting:

Don't be without light! You can't afford a dark store! The shortage of electric current is positively serious. There is every indication that the present curtailment will last for at least six months and possibly longer. Here's your salvation:

Install Gas Arcs

There are no restrictions on gas illumination—which has long been recognized as a most economical and efficient mode of lighting. Don't let your business suffer because of inadequate light. You can get all the lighting you want—inside or outside—with GAS ARCS.

We can supply GAS ARCS for IMMEDIATE INSTALLATION. Lamps are attractive and give an abundance of soft, white light. Available in several sizes, of varying candlepower. Suitable for either interior or exterior lighting.

The demand for Gas Arcs is lively, and the supply limited. Better order today!

BEACON LIGHT COMPANY
"Everything Gas and Electric"
716 South Hill St. TRinity 8841

An Annual July Lingerie SALE Special

CORSETS 3.50

So necessary for trimness in the straight line dresses that one can hardly be without one of these Elastic or Brocade wrap-around corsets at this reasonable sale price. Sizes are 26 to 32.

Myer Siegel & Co
617-619 S. Broadway

This Store Closed All Day Friday and Saturday

America's Finest Store

VOGUE COMPANY
BROADWAY AT EIGHTH.

TODAY and THURSDAY Last Days Of Our Second Annual 1/2 Price Sale!

The Greatest Event of its kind in the History of Any Los Angeles Establishment

No C.O.D.s! No Exchanges! No Returns on Charge Accounts! All Sales Final!

CLOSING OUT

A CHOICE COLLECTION OF FINE QUALITY

Dresses, Coats, Suits, Wraps
Dinner, Dance, Afternoon and Evening Gowns
Sport Coats, Dresses, Suits

Women's and Misses Highest Grade, Fashionable Ready-to-Wear Apparel

THOUSANDS OF DOLLARS WORTH OF FINE MERCHANDISE TO BE SOLD

YOUR UNRESTRICTED CHOICE of Our Entire Stock of *Millinery, Sweaters, Blouses, Jewelry, Leather Goods, Neckwear, Knitted Sports Suits and Dresses*

1/2 PRICE.

Handkerchiefs
Neckwear, Veilings
at 1/2 PRICE

Imported Kid Gloves
Long, Slip-ons and Short Gloves
at 1/2 PRICE

Fine Stationery
A Special Selection, Now
at 1/2 PRICE

Think of it, Girls!

SILK STOCKINGS

That Wear and Wear and Wear

SPECIAL

Three Pairs for $3.50
THIS WEEK ONLY

A Guarantee in Every Box.
They're Simply Wonderful.
Colors and Sizes as You Desire.
Don't Wait, Get Some Today!

Chiffon Silk Stockings
3 Pairs for $4.00

Men's Hosiery, too—6 pair silk sox for $4.50. Call at our upstairs shop, 414-416 Stack Bldg. (opposite elevators.)

AMERICAN SILK MILLS
4th & Broadway. Entrance 228 W. 4th.

Copper Etchings in Sepia Tones

A beautiful pictorial rotogravure section containing from eight to twelve pages is issued each week with the SUNDAY TIMES.

THE WEATHER

[Official Report]

LOCAL OFFICE, U. S. WEATHER BUREAU, Los Angeles, July 1.—[Reported by M. B. Hersey, Meteorologist.] At 5 o'clock a.m. the barometer registered 29.95; at 5 p.m., 29.94. Thermometer for the corresponding hours showed 69 deg. and 91 deg. Relative humidity, 5 a.m., 76 per cent; 5 p.m., 43 per cent. Wind, 5 a.m., northwest, velocity 1 mile; 5 p.m., southwest, velocity 9 miles. Temperature, highest, 95 deg.; lowest 67 deg. Rainfall, 0.00. Barometer reduced to sea level.

WEATHER CONDITIONS.—Local showers occurred yesterday at a few stations on the Gulf coast and in the Upper Mississippi Valley, but no rainfall of importance was reported. Moderate temperatures prevailed generally over the country Tuesday morning. In Southern California partly cloudy, warm weather was experienced Monday, and it was partly cloudy at most stations yesterday morning. Fair, moderately warm weather may be expected in this vicinity today.

SUN, MOON AND TIDES.—Los Angeles, July 1: Sun rises 4:45 a.m.; sets 7:06 p.m. Moon rises 5:10 a.m.; sets 7:32 p.m. Los Angeles Harbor, July 2: High tides, 10:11 a.m. and 9:11 p.m.; low tides, 3:58 a.m. and 2:32 p.m.

LOCAL TEMPERATURES. — Minimum and maximum temperatures, from Southern California points, reported yesterday to the Los Angeles office of the U. S. Weather Bureau, were as follows:

Station.	Max.	Min.
Calexico	100	66
Los Angeles Harbor	75	67
Newport Harbor	79	62
Pasadena	91	64
Pomona	90	60
Porterville	104	72
Redlands	94	62
Riverside	98	62
Santa Barbara	86	58
San Bernardino	99	63
Santa Ana	91	61

LOCAL FORECAST

For Los Angeles and vicinity: Fair Wednesday; continued warm in interior; light west to northwest winds.

STATE FORECAST

SAN FRANCISCO, July 1.—Weather forecast: San Francisco and vicinity: Fair Wednesday, with low clouds or fog in early morning; no change in temperature; gentle westerly winds.

Southern California: Fair Wednesday; no change in temperature; gentle winds, mostly west to northwest; continued warm in interior.

Sacramento Valley: Continued fair Wednesday; continued warm; light southerly winds.

Middle Coast and San Joaquin Valleys: Fair Wednesday; continued warm; light westerly winds.

ARIZONA FORECAST

PHOENIX (Ariz.) July 1.—Forecast for Arizona: Generally fair in west, thunder-showers in east portion, Wednesday; somewhat warmer in east portion; generally fair Thursday.

COLORADO RIVER

YUMA (Ariz.) July 1. — [Exclusive Dispatch from the U. S. Reclamation Service.] Gauge height Colorado River, 19.35 feet.

TEMPERATURES

Stations—Conditions, 5 p.m.	Tempera-ture	Max.	Min.	Precip. 5 p.m. to 5 p.m.
Abilene—Clear	88	99		0
Boise—Clear	100	98		0
Boston—Cloudy	74	84		0
Buffalo—Clear	84	86		0
Chicago—Clear	82	86		T.
Denver—Clear	78	96		T.
Des Moines—Partly cloudy	74	93		T.
Dodge City—Partly cloudy	80	94		0
El Paso		94		0
Eureka—Clear	60	74		0
Flagstaff—Cloudy	60	83		0
Fresno—Clear	84	94		0
Galveston—Partly cloudy	84	74		0
Havre—Clear	90	90		0
Helena—Partly cloudy	92	96		0
Huron—Clear	74	94		0
Independence				
Kamloops—Partly cloudy	100	90		0
Kansas City—Partly cloudy	76	98		T.
Knoxville—Clear	74	94		0
Los Angeles—Clear	83	97		0
Memphis—Clear	76			T.
Modena—Raining	60	75		0
Needles—Clear	114	94		0
New Orleans—Clear	84	72		0
New York—Cloudy	70	86		0
North Head—Clear	60	66		0
Oklahoma—Cloudy	80	94		0
Phoenix—Partly cloudy	106	94		0
Pittsburg—Clear	78	90		0
Portland, Or.—Clear	68	94		0
Rapid City—Partly cloudy	74	90		0
Red Bluff—Clear	100	98		0
Roseburg—Clear	64	90		0
Russell—Cloudy	86	94		0
St. Louis—Clear	78	98		0
Minneapolis and St. Paul—Clear	82	90		0
Sacramento—Clear	90	98		0
Salt Lake City—Cloudy	94	98		0
San Diego—Cloudy	78	88		0
San Francisco—Clear	60	68		0
San Luis Obispo—Clear	88	94		0
Seattle—Clear	62	94		0
Spokane—Clear	102	98		0
Tacoma—Clear	62	92		0
Tonopah—Cloudy	92	72		T.
Tucson—Cloudy	102	74		0
Washington—Cloudy	72	90		.08
Winnemucca—Cloudy	90	66		0
Winnipeg—Clear	74	68		0
Yuma—Clear	106	82		0

VITAL RECORD

MARRIAGE LICENSES

The following marriage licenses were issued yesterday. Name and age given.

ALLEN—SCHMIDT. George D. Allen, 21; Margaret A. Schmidt, 21.

AULL—KINNETT. Edward A. Aull, 28; E. Marie Kinnett, 27.

BAHR—RISER. William Henry Bahr, 35; Alice I. Riser, 18.

BARBOTT — TOREY. Elie Barbott, 28; Regina Torey, 23.

BEANE—SMITH. Sayers H. Beane, 25; Ann B. Smith, 22.

BRABB—COOPER. Charles G. Beard, 32; Elizabeth G. Cooper, 28.

BOWMAN — TAYLOR. George B. Bowman, 39; Lucile M. Taylor, 18.

BRAMBLET—CORNELL. Frazier F. Bramblet, 30; Millie M. Cornell, 28.

BRUCE—STILLWELL. Frank L. Bruce, 28; Mary E. Stillwell, 26.

CLEETON — DRAKE. Charles B. Cleeton, 23; Ruth M. Drake, 17.

COLLINS — JOHNSTON. Harry O. Collins, 34; Irene M. Johnston, 25.

DAURIAC—KRAUS. Jean J. Dauriac, 37; Loretta K. Kraus, 19.

DOBSON—McCARTNEY. George F. Dobson, 43; Georgia A. McCartney, 34.

EDGAR — KOPAJTICH. Charles B. Edgar, 29; Andrina I. Kopajtich, 29.

FINDLAY—HOLLOWAY. David H. Findlay, 31; Billie Holloway, 26.

FINN — CRAIG. Cecil M. Finn, 29; Lelloh M. Craig, 27.

GATES—ROACH. Clarence S. Gates, 34; Nina G. Roach, 21.

GORTTER—LEWIS. Walter R. Gortter, 37; Juanita E. Lewis, 21.

GONZALES—JIMENEZ. J. Guadalupe Gonzales, 23; Maria Jimenez, 22.

GRAHAM—McCULLOCH. George D. Graham, 37; Nora B. McCulloch, 41.

GREGLER—BOSWELL. Elmer J. Gregler, 32; Victoria B. Boswell, 17.

GRIFFITH — BENNETT. Carl W. Griffith, 24; Myrtle L. Bennett, 21.

GRUYER—OSTROT. Eugene Gruyer, 35; Rebecca Ostrot, 35.

HAMILTON—WELLS. Charles T. Hamilton, 20; Laura Wells, 23.

HARVEY — HUDSON. Harvey T. Harvey, 29; Florence G. Hudson, 22.

HILZ—ROOF. William H. Hilz, Jr., 21; Inez B. Roof, 21.

HINSHAW—WOOLSEY. Thomas F. Hinshaw, 24; Ella T. Woolsey, 24.

HOLLINGS — KELLY. Frank O. Hollings, 35; Zella J. Kelly, 29.

HOSLER — HAZELTON. Thomas R. Hosler, 29; Beryl L. Hazelton, 28.

HUBBARD — STOTTS. Robert C. Hubbard, 28; Geneva L. Stotts, 18.

HURST—TAYLOR. Don Pascal Hurst, 23; Gertilde Taylor, 18.

JACKSON — COSLETT. Eugene K. V. Jackson, 27; Ruth Coslett, 25.

JOHNSON — GANNON. David B. Johnson, 29; Mary M. Gannon, 22.

KILGORE—BOUCHER. Cochrane L. Kilgore, 49; Nell E. Boucher, 44.

KNEPEL — GRASER. Arnold H. Knepel, 23; Alice E. Graser, 23.

LANG — DUCOMMUN. Christian Nielsen Lang, 39; Lotta S. Ducommun, 38.

LAZAROVITE—STUBIN. Julian Lazarovite, 31; Rosie Stubin, 23.

MANNING—OVERSTREET. Fred H. Manning, 29; Mildred L. Overstreet, 17.

MARINOVIC—RAFELLIN. Pete Marinovic, 29; Madeline Rafellin, 23.

McKEEVER—HALE. Thomas D. McKeever, 31; Elizabeth Hale, 17.

McDONALD—DUGAN. Francis J. McDonald, 25; Margaret E. Dugan, 22.

McKEE — HARRON. Thomas M. McKee, 23; Blanche Harrison, 21.

MILLER—JOHNSON. Sydney S. Miller, 31; Marie L. Johnson, 23.

MORDT — HUTCHINSON. George Mordt, 22; Margaret R. Hutchinson, 20.

MOSER—VERENE. Robert E. Moser, 20; Orilla Lee Verene, 23.

MOSES — HOCKINGS. William H. Moses, 24; Dorothy G. Hockings, 22.

OCHOA — ORTIZ. Francisco Ochoa, 23; Rafaela Ortiz, 22.

OWENS—SPENCER. Louis D. Owens, 24; Marcia M. Spencer, 27.

OWENS—STANTON. Reuben H. Owens, 29; Iris H. Stanton, 21.

PETTIT — HELD. Stratus Pettit, 20; Alice M. Held, 19.

SOUTHARD — STEINER. Ralph Southard, 24; Portha Steiner, 21.

STILLIANS — SMITH. Harry E. Stillians, 48; Tacie E. Smith, 47.

THOMAS — GOODSPEED. Charles A. Thomas, 21; Dorothy W. Goodspeed, 23.

THOMPSON—THOMPSON. Arthur S. Thompson, 27; Mildred C. Thompson, 25.

TUTTY—DAVIS. Charles L. Tutty, 25; Blanche P. Davis, 20.

WATTS—WOOD. Emerson P. Watts, 24; Shirley A. Wood, 20.

WOOLF—PENEWIT. Harold J. Woolf, 23; Alice Penewit, 20.

ZABACK — HOY. George H. Haback, 27; Charlotte Hoy, 24.

BIRTHS

Names, sex, place and date of birth.

BAIRD. Mr. and Mrs. William. Daughter. 630 East Fourteenth street. June 29.

BOGARDUS. Mr. and Mrs. Harold. Boy. 3044 South Hoover street. June 30.

CASE. Mr. and Mrs. Willis. Boy. 5304 North Broadway. June 28.

BIRTHS

Names, sex, place and date of birth.

GARROW. Mr. and Mrs. Edward. Boy. Maternity Cottage. June 28.

GEBBELER. Mr. and Mrs. Bernard. Daughter. 269 Fifty-ninth avenue. June 29.

ISON. Mr. and Mrs. James. Daughter. St. Vincent's Hospital. June 26.

KRUNSICK. Mr. and Mrs. Lawrence. Boy. Maternity Cottage. June 28.

NORLY. Mr. and Mrs. Elmer. Daughter. 973 West Forty-fourth street. June 28.

POSTA. Mr. and Mrs. William. Daughter. Hillside Hospital. June 19.

RICHARDSON. Mr. and Mrs. Howell. Daughter. Sylvan Lodge Hospital. June 8.

SANDIFER. Mr. and Mrs. Thomas. Daughter. Clara Barton Hospital. June 28.

SATTLER. Mr. and Mrs. Louis. Boy. 5060 Cottage street. June 28.

SCHANTZ. Mr. and Mrs. Glen. Boy. 8715 Flora street. June 28.

SMELSER. Mr. and Mrs. Chester. Boy. Maternity Cottage. June 28.

SMITH. Mr. and Mrs. Arthur. Daughter. 1803 West Forty-ninth street. June 30.

STEINBERG. Mr. and Mrs. Louis. Daughter. Maternity Cottage. June 26.

WALPOLE. Mr. and Mrs. Gulmer. Boy. St. Vincent's Hospital. June 28.

DIVORCE SUITS FILED

ANSHULTZ. Emma K. against Otto R.

BOGARD. Elmer E. against Alvid.

CAINEAU. Marie A. against William Lester.

CHRISTIAN. Maude Adney against Samuel.

CLARK. A. Josephine against John M.

CROFALLO. Rose against John P.

FILLDS. Carrie against Anderson.

HARRISON. Claude E. against Ada Mae.

HOLLAND. Clyde E. against Alta M.

HOLMES. Fay E. against Bertha.

JOHNSON. Florence Isabelle against Alvah.

KELLY. Dorothy W. against Henry Leslie.

KERR. Helen Rita against Johnson Andrew.

KNIGHT. Helen G. against Charley H.

MILES. Rena M. against Alfred W.

PIERCE. Serena against A. L.

RALPH. Marion B. against Dennis.

RICHARDSON. Josephine R. against Ray F.

SCULL. Florence B. against Hall.

SMITH. Dee Clare Dot against Frank W.

SMITH. Lilla A. against William Albert.

THOMPSON. Beatrice against Frank.

THUN. Betsy against Chester.

WILSON. Mary M. against Everett M.

DIVORCE DECREES GRANTED

LEPPEL. Lee Agnes Starr from Albert Arthur.

SCHLATMAN. Alice H. from Robert C.

NATURALIZATION PETITIONS

Petitions for naturalization, with name, nationality and residence given, were filed yesterday with the United States District Court, as follows:

Charles E. Thorpe, Canada; Watts, Leicester Ervin, Ireland, Pasadena.

Bernard McKenna, Ireland, San Pedro.

Dellin Magnoni, Italy, 718 Gibbons street.

Valentin Alvitz, Italy, 4300 East Third street.

Hiram F. Dougherty, Canada, 145 Maywood avenue.

Shimon Schimovitch, Russia, Long Beach.

Mitchell Lifter, Germany, San Pedro.

James F. Day, Canada, 6242 Burns avenue.

OFFICIAL DEATH LIST

Name and place of death—	Age.	Date.
ANDREW, Lee. Los Angeles	74	June 25
ARMTON, Thomas. Los Angeles	77	June 26
BERGLAND, Amelia. Los Angeles	69	June 26
COOPER, George. Los Angeles	56	June 27
CURRAN, Fred W. Los Angeles	63	June 30
FERGUSON, Delia. Los Angeles	72	June 26
FINCH, Thomas. Los Angeles	52	June 21
FITZGERALD, Maurice. Los Angeles	62	June 27
FRIGATE, Winfred. Los Angeles	41	June 20
FULLER, Fred. Los Angeles	75	June 26
GELLSON, Francis. Los Angeles	73	June 26
GOVE, William. Los Angeles	32	June 19
HERR, Emma. Los Angeles	58	June 27
KIEHL, Edward. Los Angeles	64	June 20
LEIPZIGER, Pete. Los Angeles	33	June 27
LUDWICK, Thomas. Los Angeles	43	June 26
MARTINEZ, William. Los Angeles	40	June 26
MURDOCK, Emma. Los Angeles	56	June 28
ROSENHOUSE, Libby. Los Angeles	79	June 27
SHAFF, Charles. Los Angeles	73	June 28
STANNARD, Orthello. Los Angeles	60	June 29
STEWARD, Eugene. Los Angeles	30	June 29
STOPPER, Louis. Los Angeles	64	June 29
STUMPF, Cindy. Los Angeles	32	June 29
TILLY, Lena. Los Angeles	53	June 26
WALLACE, George. Los Angeles	69	June 26
WYATT, James. Los Angeles	85	June 29

DEATHS

With Funeral Announcements.

ASHTON, Thomas Ashton, aged 67 years, beloved brother of Mrs. Hattie Phillips, and uncle of Mrs. Laura Pearce of Los Angeles.

Funeral services today at 2 p.m. from the funeral parlors of W. A. Brown, 1333 South Flower street.

BERRY, June 29, John J. Berry, beloved husband of Helen M. Berry, aged 57 years.

Shipment to Sioux Falls today by Cunningham & O'Connor.

BOGARDUS, Florence Wood Bogardus, loving wife of John J. Bogardus.

Funeral services Thursday, July 3, at 2 p.m., at the Little Church of the Flowers, Forest Lawn Cemetery. Le Roy Bagley, director. (Chicago papers please copy.)

BROWN, July 1, at 3445 Cincinnati street, Nancy A. Brown, beloved wife of Jesse L. Brown, mother of Ray Harr Brown and Leonard K. Brown.

Funeral services Thursday, July 3, at 2 p.m., from Pierce Brothers' chapel, 720 West Washington street.

CARMICHAEL, July 1, Lilly Carmichael.

Remains at parlors of Reed Bros.-Dellenbaugh Co., 731 West Washington street.

COLLINS, George F. Collins of Richfield, Cal., passed away at his home, Sunday morning, survived by his widow, a daughter, Miss Marion Harlow of Anaheim, and a son, George Collins of Richfield, Cal.

Funeral Thursday, 9 a.m., from Fullerton Catholic Church.

CURRAN, Fred W. Curran, aged 63 years, devoted husband of Mary Curran, loving father of Mrs. Vesta Kling and Victor L. Curran.

Services today, July 2, at 10 a.m., from the parlors of Lawson P. Utter, 4304 Manchester.

EDWARDS, July 1, Augustus Edwards, aged 76 years.

Services today at 11 a.m. from the chapel of Edwards Brothers.

EVANKOVITCH. Nick Evankovitch, aged 45 years.

Remains at parlors of H. Clair Overholtzer Co., formerly E. E. Overholtzer-Sons Co., 1336 South Grand avenue.

FLOWERS, July 1, Marcus Edwin Flowers of 6608 Montana avenue, Santa Monica, Cal., beloved husband of Julia W. Flowers, father of Marjorie and Frances Flowers and Mrs. Douglas Bandy.

Funeral services private, Thursday, July 3, at 7:30 p.m., from chapel of Cunningham & O'Connor, 1305 South Grand avenue.

GILLSON, At 1907 Treves avenue, Mrs. Frances Gillson, aged 75 years, beloved mother of Mrs. F. B. Stanley and Richard Gillson of Los Angeles.

Funeral services today at 10 a.m. from the funeral parlors of W. A. Brown, 1333 South Flower street.

GREENSPAN. In this city, Gilda Greenspan, aged 3 years, 6 months.

Remains at parlors of H. Clair Overholtzer Co., formerly E. E. Overholtzer-Sons Co., 1336 South Grand avenue.

KEIPER, June 30, Fannie M. Keiper of 1043 Gardner street.

Services at Breese Brothers' chapel, 3323 Pleasant, Thursday at 2 p.m.

KERR. At her late home, 2120 Park Grove avenue, June 30, 1924, Emma J. Kerr, aged 72 years, beloved mother of Mrs. C. H. Schaefer, Edward J., and Andrew J. Kerr of Los Angeles and John R. Kerr of Phoenix, Ariz.

Services today at 2:30 p.m. from the parlors of Lawson P. Utter, 4304 Manchester avenue.

KIPP. In this city, Letitia Kipp, aged 68 years, beloved mother of Mrs. D. M. Glendenny, Mrs. Mamie Fleming and H. F. Tully.

Funeral today at 11 a.m. from chapel of H. Clair Overholtzer Co., formerly E. E. Overholtzer-Sons Co., 1336 South Grand.

MARCHANT. In this city, July 1, 1924, Frank B. Marchant, aged 49 years.

Remains at the Robinson & Adair Mortuary, formerly Booth & Boyleston Co., 317 West Sixth street.

MITTELMAN. June 30, Samuel Mittleman, aged 46 years.

Services today at 2 p.m. from the chapel of Edwards Brothers, under the auspices of Golden State Camp, No. 7110, M.W.A.

NORTON, June 30, at 1903 Chevan avenue, Frank L. Norton, aged 69 years, beloved husband of Grace G. Norton.

Funeral services will be held Thursday, July 3, at 2 p.m., from the chapel of Gates, Crane & Hurt, 1734 Highland avenue, Hollywood. Interment, Hollywood Cemetery. (Long Beach and San Diego papers please copy.)

PARK, At 1830 York Boulevard, John Park.

Funeral services at Crozier's, Thursday, 2 p.m. (Vancouver, B. C., papers please copy.)

RICHARDSON. At Monrovia, Cal., June 30, Gresham D. Richardson, beloved husband of L. Journal Richardson, father of Nettie L. Richardson, Mrs. F. L. Miller, J. J. and Charles D. Richardson, Mrs. C. A. O'Dell, Mrs. A. W. Wright and Mrs. Carl Appelmann.

Funeral services Thursday, July 3, at 2 p.m., from Pierce Brothers' chapel, 720 West Washington street.

ROBINS, July 1, 1924, Nettie Robins, aged 57 years, beloved wife of Burt S. Robins.

Funeral services will be held from the chapel of Gates, Crane & Hurt, 1734 Highland avenue, Hollywood, Thursday at 2 p.m.

TIBBET. Funeral services of William P. Tibbet, aged 73 years, of Summit, San Bernardino county, will be held at the Church of the Brethren, La Verne, Cal., Thursday, July 3, 2:30 p.m. Besides the widow, he leaves four sons, W. H. of Upland, E. F. of Los Angeles, W. P., Jr., of San Pedro, and R. E. of Stockton; two daughters, Mrs. J. F. Phillips of Downey and Miss Lora Tibbet of Fresno.

WALKER. July 1, Charles Walker.

Remains at the parlors of W. A. Brown. Notice of funeral later.

WALLACE. July 1, Gwynn Wallace.

Remains at the parlors of W. A. Brown. Notice of funeral later.

WHITE. At 119 North Avenue 58, John Alexander White.

Remains at Crozier's. Interment, Chicago.

WIENEKE. At 723 West Forty-first street, Katherine Wiebke, aged 63 years, beloved wife of August Wiebke and loving mother of Margaret and Katherine Wiebke, sister of Mrs. N. Hasse.

Funeral Thursday at 2 p.m. from the chapel of H. Clair Overholtzer Co., formerly E. E. Overholtzer-Sons Co., 1336 South Grand avenue.

WYATT. Florence Wyatt.

Funeral services Thursday morning at 10:30 o'clock from Le Roy Bagley's funeral parlors, 5440 Hollywood Boulevard.

DEATHS

With Funeral Announcements.

WILSON, June 29, 1924, Frances E. Wilson of Edward A. Wilson of 3230 West Adams street.

Funeral services will be held in the chapel of J. D. Fitts & Co., corner Tenth and Olive streets, Thursday, July 3, at 2 o'clock p.m.

LODGE NOTICE

Clarence F. Smith Lodge, No. [illegible] and Accepted Masons (in-[illegible]). Masonic Temple, Main and Ninth streets, every Wednesday evening. Degree of Master at 8 o'clock, at 1200½ South Hope street. All visiting Masons welcome. By order of W. Master. Address or University car to Union Station.

FUNERAL DIRECTORS

ROBINSON & ADAIR
Formerly
Booth & Boyleston Co.
New location, 317 West Sixth street, near Hope
Phone Main 8288

RUPPE MORTUARY
W. H. SUTCH, 3443 S. FIGUEROA
Best Equipped. Oldest Established in Los Angeles
Main 3888 Main [illegible]

GODEAU & MARTINOT
Funeral Service That Satisfies
ATlantic 6320
New location, 3239 West Washington [illegible]

E. CLAIR OVERHOLTZER
FORMERLY
E. E. OVERHOLTZER-SONS
TRinity 8978 1336 South Grand

REED BROS.-DELLENBAUGH
731 WEST WASHINGTON. PR. 4[illegible]

Robt. Sharp & Son Main [illegible]

Garrett Bros. 1071—TUcker [illegible]

CEMETERIES

FOREST LAWN MEMORIAL-PARK
"The Cemetery Universal"
Cemetery, Mausoleum, Crematory
Rose farm of burial made permanent by "Around the World"
Glendale Ave. & San Fernando Rd.

"BEAUTIFUL HOLLYWOOD"
CEMETERY CREMATORY
PERMANENT MEMORIAL PARK
RE. 2035. 6000 Santa Monica Blvd.

INGLEWOOD PARK CEMETERY
Columbarium Crematory
Gateway to Los Angeles. Cor. Manchester and La Brea avenues.

ROSEDALE CEMETERY
Crematory, Vault, Columbarium
3881 West Washington

FOR SALE—Beautiful burial lot, Forest Lawn; reasonable. Owner, Hillview 1740, evenings.

LOT in Inglewood Park Cemetery, choice location; [illegible]

FLORISTS

HOWARD & SMITH
Floral Offerings
FLORAL DESIGNS OUR SPECIALTY

Southern California Interests.

Editorials---News---Business---Society---The Drama.

The Los Angeles Times

Vol. XLIII. WEDNESDAY MORNING, JULY 2, 1924.—PART I. 22 PAGES. POPULATION {By the Federal Census—(1920)— 576,673 / By the City Directory—(1924)—1,140,121}

FIGURE POWER BUREAU NEEDS

Umpires Allow $16,000,000 for Next Three Years

Railroad Commission Reports to Service Board

In Annual Installments But in One Bond Issue

Engineers of the State Railroad Commission reported to the City Department of Public Service yesterday that $16,000,000 will be needed altogether during the next three years by the Municipal Bureau of Power and Light to bring its electrical distributing system up to capacity and to provide for extensions and betterments to meet new demands in that period. The Power Bureau's estimate for that period was $20,000,000, the amount of the bond issue defeated at the last election.

The figure was submitted yesterday following a two-weeks' survey of the municipal system which the commission was requested by the Public Service Department to make. The report contains estimates of both the engineering and financial departments of the commission in regard to the probable needs of the municipal service up to June 30, 1927, and the available funds from its estimated earnings.

IN INSTALLMENTS

The commission suggests one bond issue of $16,000,000, to be made available as follows:

$7,000,000 upon approval of the bonds by the voters.

$3,000,000 on July 1, 1925.

$6,000,000 on July 1, 1926.

In arriving at the figure the commission declares it has taken into consideration, among other things, that the municipal system must make extensions of present transmission lines to serve the harbor district, that it must connect its lines with the steam plants of the Southern California Edison Company in order to improve service conditions within the city, and that steps should be taken in obtaining rights of way for an ultimate belt transmission line in the western part of the city.

NOT FOR "GAS GRAB"

The report is also explicit in declaring that the estimates submitted to the Public Service Department do not in any way include funds which might be used in acquiring the electric system of the Los Angeles Gas and Electric Corporation or of extending municipal lines in territory occupied and served exclusively by the Los Angeles Gas and Electric Corporation, for purposes other than immediate municipal needs are considered.

Before arriving at a conclusion after a survey the Railroad Commission conferred with representatives of the Chamber of Commerce and Citizens' Committee to determine estimates of future population and certain matters of municipal policy, the report states.

The report is segregated into two divisions, relative to (a) estimates of financial requirements for the transmission and distribution and (b) estimates of sales, service and revenue, and (c) yearly capital needs.

Under the first division the commission estimates that the total new capital requirements, other than allowances deducted from profits, are $24,000,000. A detail

Continued on Page 2, Column 5)

FETE TO BE FOR BENEFIT OF ORPHANS

Society to Gather at Brunswig Gardens for Maisons Claires Function

A fete champetre echoing the sunshine of Southern California to the Maisons Claires of France will attract thousands to Brunswig Gardens on the 12th inst. These sunshine houses care for hundreds of tuberculosis orphans of French soldiers who died in the war period. Two of the houses are supported by Los Angeles.

Lucien N. Brunswig is president of the American division which has many branches in different cities. The cause also has the active support of the American Legion which two years ago appointed an auxiliary committee to work with Mr. Brunswig.

Features of the fete will be the production of French and English plays in the Greek amphitheater, classic and fancy dancing on the lawns by society debutantes, strolling minstrel troubadours, music by the National Guard and other bands, tea dansants in the ballroom and every opportunity for society to display the latest in summer costumes.

Mrs. R. D. Shepherd is general chairman, assisted by Mrs. Lucien Brunswig and Mrs. Hancock Banning. The members of various committees include Mrs. Cosmo Morgan, Mrs. Charles Jeffras, Mrs. E. J. Benedict, Mrs. Burton Green, Mrs. Walter P. Story, Mrs. Roland Bishop, Mrs. Frank Grosse, Mrs. Guy Rush, Countess Garracciola, Mrs. Frank Forrester, Mrs. Curtis Williams, Mrs. E. D. Edwards, Miss Margaret Brunswig, Mrs. Lucien Gray, Mrs. Sidney Walles, Mrs. W. Brophy, Mrs. Harry Chandler, Mrs. A. C. Billicke, Princess Sulkoswki, Miss Eleanor Booth, Misses Mary and Dorothy Gray, Miss Eleanor Cole, Mrs. J. J. Van Kaathoven, Mrs. Giles Hall, Mrs. Marshal Welborn, Mrs. Frederick Ripley, Mrs. Secundo Guasti, Jr., Mrs. H. L. McNeil, Mrs. H. L. Hillman, Mrs. Hayes Bush, Mrs. William Young, Miss Rosalie Dockweiler, Mrs. Clyde Payne, Mrs. Paschal Burke and others.

The entertainment features will be under the direction of Mrs. J. Stewart Blackton.

Autoist on Way to Free Wife is Jailed in Crash

B. S. Curtis, 33 years of age, started in his automobile last night for the Los Angeles Harbor jail to bail out his wife, Grace, who is held on a Wright Act charge. When he arrived at the jail he was in the custody of the police on a charge of failing to stop and render aid in an automobile accident.

The charge against Curtis, who lives at 575 O'Farrell street, Los Angeles Harbor, followed the possible fatal injury of 3-year-old Lois Stirrat, who was run down at Fourth street and Pacific avenue. Curtis, the police assert, drove away after the accident and deserted his machine several blocks away. He was traced to his home by means of the identification certificate on his machine, the police said, and was hiding under a bed when the officers arrived.

The little girl, who lived at 120 North Pacific avenue, was taken to the Emergency Hospital by passers-by. Her condition is said to be critical.

COUNTY BUDGET IN EFFECT

Appropriations Total $17,304,752; Supervisors Limit Use to 25 Per Cent for Each Quarter

The budget appropriations of $17,304,752 for the county government during the coming year went into effect yesterday, when County Auditor Payne opened the new accounts.

The largest items are for the general fund, $7,331,869, and the road fund, $7,696,647.

In passing the budget, the Board of Supervisors resolved that no more than twenty-five per cent of any special appropriation should be expended during any quarter of the year without the board's specific authorization.

THE SALARY FUND

From the salary fund the largest item is for the General Service, under the head of charities, which is $1,323,343. The total figure from the salary fund for charities is $2,292,305. This includes $1789 for the Welfare Superintendent of Charities; $186,000 for the Outdoor Poor Relief, $97,696 for salvage; $4950 for the Hospital; $898,958 for the Jail Farms; $128,256 for the County Jail; $17,040 for the detention camp; $84,255 for Juvenile Hall; $16,800 for El Retiro Home, and $130,896 for the probation department.

Detention salaries total $74,665. The Board of Health salaries total $462,506, divided as follows: Health officers, $207,700; registrar of vital statistics, $3470; Olive Sanatorium, including the County Department's expenses in full, $221,636.

The recreation, from the salary fund, $98,200 is for the Museum of History, Science and Art, $2760 for Exposition Park, and $2400 for Big Tujunga Cañon, a total of $85,456.

RETIREMENT FUND

One thousand dollars goes to the County Employees' Retirement Association, $76,715 to the Fire Department, and $21,250 to the telephone exchange, a total of $98,965 listed as miscellaneous.

The protection of health and safety, which totals $1,038,560, is given are divided as follows: Coroner, $78,470; Recorder, $49,015; Sheriff's Office, $40,435; Public Administrator, $14,870; bee inspector, $34,380; Sealer of Weights and Measures, $34,625; Forester, $57,715, and Farm Adviser, $7440.

In the general government division there is a total of $3,624,906 from the salary fund, as follows: Supervisors, $72,175; Auditor, $247,270; Treasurer, $49,955; Assessor, $699,805; Tax Collector, $225,955; District Attorney, $298,251; County Counsel, $64,320; Public Defender, $32,520; Civil Service Commission, $39,275; Surveyor, $489,655; Registrar of Voters, $156,400; election expense, Supervisors, $8500; Los Angeles township justice courts, $53,605; outside justice courts, $60,480; Long Beach city justice, $2340; Superior Court, $128,420; County Clerk, $241,410; Coroner, $40,005; Sheriff, $347,720; Los Angeles township constabulary, $62,330; outside constabulary, $85,785; and under the general head of buildings, mechanical, $49,710; janitors, $122,790; forester, $3380; Supervisors, $6740; and for the Regional Planning Commission, $7000.

HIGHWAYS GET $89,000

For the road department, $89,000 was appropriated for the maintenance of the highways.

For the macadam interest and sinking fund, $213,500 was appropriated, with $100,000 for the interest and sinking fund for the new Hall of Justice, and $250,000 for the interest and sinking fund on the farm and hospital buildings.

Under the head of special funds, $36,503 is appropriated for the law library, $216,183 for the Free library fund, $711,250 for the good roads fund, while the Supervisorial road districts were given sums as follows: First district, $400,000; Third district, $40,000; Fourth district, $210,000 and Fifth district, $100,000.

The budget was arrived at after several months of work. Heads of departments, earlier in the year, submitted their estimates for the coming year, and in a series of hearings and conferences the eventual figures were decided upon. The Board of Supervisors, after much pruning, published the foregoing figures.

DORIS HELD ON MURDER CHARGE

Accused of Killing Wife and Pasadena Millionaire

Brother-in-Law of Slain Man Signs Complaint

Asserted Changes in Story of Crime Cause Action

Charles W. Doris, Long Beach capitalist, was charged directly with the slaying of his wife and Henry Dietrick Meyer, Pasadena millionaire, late yesterday afternoon. The charge was made in a murder complaint on two counts, issued by Justice Charles F. Cook and signed by H. T. Sundbye, a wealthy Pasadena realtor and brother-in-law of the slain man.

Immediately after the issuance of the complaint, Doris was arraigned in Justice Cook's court, where the date for the preliminary hearing was set for July 10 at 10 a.m., and then released on $50,000 property bail.

The complaint against Doris was drawn up following the discovery of several discrepancies in the prisoner's original version of the tragedy, according to the investigators. In his first story, Doris insisted that Meyer had attacked him with two revolvers, that Mrs. Therese Doris was killed by Meyer when she interfered in a quarrel over financial matters, and that Meyer then accidentally shot himself in the scuffle that followed.

TRACE YEARS BACK

In their efforts to tear Doris's defense to shreds, the investigators began at the beginning of the business relations of Doris and Meyer yesterday. They requestioned him, revisited the scene of the crime, re-enacted the tragedy in detail.

"I knew Meyer for nineteen years," Doris began. "I was associated with him for sixteen years. We were joint owners of several apartment houses. F. B. McComas, Meyer and I formed a syndicate sixteen years ago. We bought two lots and built on them.

"Five years ago McComas and Meyer had a falling out and McComas left the syndicate. Meyer and I continued to buy and sell until last September, when we dissolved partnership. We had a misunderstanding on a ninety-nine-year lease and we decided to divide our interests. We had several word spats a few months ago about it.

"At last we came to an understanding that Meyer would sell the Elleanor Apartments and other Long Beach properties to me and I would also take over the Pasadena property. When we figured the value of all these properties and cut them in two, Meyer said I must pay about $60,000. I said 'No' and consulted a friend in Los Angeles, who also thought it was too much. I told Meyer I would not do that, but we would dispose of the property piece by piece.

SAYS NOTE GIVEN

"Meyer called me to Pasadena one day to tell me he had an opportunity to buy the Jordon-Boadway store, which he figured would make him $100,000 a year. He asked me to borrow $50,000, which would start the deal. I consulted a wealthy friend, who advised me to give Meyer $5000 and to draw on him for $35,000 and then give him a note for $10,000 backed by the Elleanor Apartments, making the $50,000. In addition, I gave him several hundred dollars to reimburse him for the money he had spent paying taxes on my property.

"In addition, he agreed to pay off the mortgage on the Elleanor, which would not be due for a year and eight months. He stated that by that time he would have sufficient money, but he did not want his financial statement at the bank to show he had an obligation of $25,000, which would reduce his borrowing capacity that much.

"Meyer agreed to give me his note for $25,000, payable six months after date, and I in turn agreed to pay off the $25,000 first mortgage on the Elleanor apartments when due. The mortgage came due last May. At that time, Meyer was going East, one of the reasons being to obtain a loan to finance the Broadway store proposition. He had already applied to the State Corporation Commissioner to change all of the Henry Meyer and Meyer Department Store holdings into Henry D. Meyer, Inc.

"Meyer told me that when he returned from the East he would have plenty of money to pay off the note, which would only be a month or so. He returned from the East and called me last Sunday from Pasadena and intimated he had been successful. We had a congenial conversation and he said he would be over the following noon. I suggested that he come earlier, which he promised to do."

VERSION OF KILLING

Meyer, with two of his children, arrived at Doris's home at 9:30 a.m. Half an hour later he and Mrs. Doris lay dead on the floor and Doris was running madly through the hallways. The occurrances during that half-hour were the sole concern of the investigators all day yesterday.

Doris had first stated that Meyer drew a revolver and demanded that Doris surrender the $25,000 note; that he was first attacked by Meyer in the entrance to the bathroom after obtaining the torn signature from the note.

Following is the version as told by Doris:

Both men were in the bathroom doorway. Meyer was threatening to kill Doris. Doris asked permission to obtain his mother's prayer book, to hold it in his hand when he died. Meyer consented. Both men moved into the living room, then into Doris's adjoining den. The prayer book was not found. Suddenly Meyer reached behind and secured a second revolver, one belonging to Doris and which was in a commode drawer. Meyer covered Doris with both weapons. The two men struggled back to the living room, back to the bathroom door. Doris was clutching

(Continued on Page 22, Column 6)

Third Coast Artillery Gets Old Colors

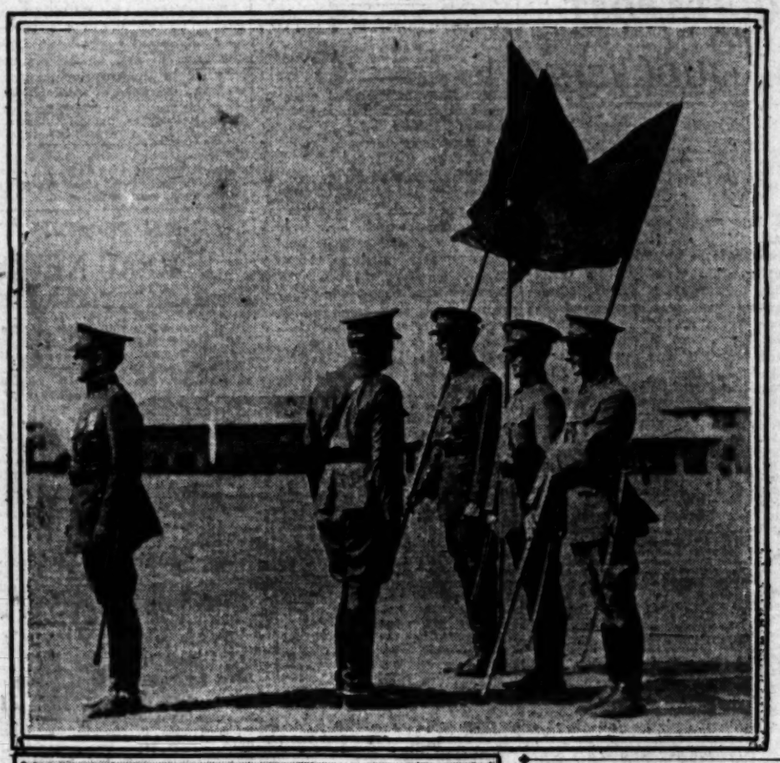

Scenes at Fort MacArthur Ceremonies

Above is Maj. George Ruhlen, Jr., commanding the new Third Coast Artillery Regiment, presenting, through his adjutant, Capt. J. C. Stephens, guidons to the battery commanders. Below at the left is Maj.-Gen. William A. Kobbe, U.S.A., retired, last commanding officer of the old Third Artillery, and at the right Maj. Ruhlen, first commanding officer of the new Third Coast Artillery.

NEW ARMY UNIT HONORED

Third Coast Artillery Presented Heritage of Old Regiment Disbanded in 1901

The heritage of a famous fighting outfit, that began service under the American colors in 1794, was linked with the modern science of soldiery at Fort MacArthur yesterday, when the old Third Regiment of Artillery, disbanded in 1901, was reconstituted as the Third United States Coast Artillery.

Maj.-Gen. William A. Kobbe, U.S.A., retired, the last commanding officer of the old Third Artillery and who served with the regiment for thirty-two years, presented the colors of the new regiment to Maj. George Ruhlen, Jr., first commander of the Third Coast Artillery.

Gen. Kobbe, who led a battalion of the regiment in the capture of Manila and afterward in the Philippine Insurrection, stepped out briskly during the ceremonies despite his eighty-seven years and delivered a stirring address to the new regiment, drawn up before him.

The major-general's salute of thirteen guns greeted the distinguished veteran as he arrived on the parade ground, the reviewing stand of which was filled with high officials of the Army and Navy, the British services and civic organizations.

Representing the Navy was Rear-Admiral George R. Marvell, commanding the Base Force, United States fleet, while one of the great heroes of the World War brought the respects of the British Army. He was Capt. L. R. MacDonald, former rough rider, later an officer in the Sixth United

(Continued on Page 2, Column 6)

NOT HOT, SAYS WEATHER MAN

"Just a Little Humidity," Reports Col. Hersey with Villainous Chortle; Prescribes Less Food; Sees Relief in Few Days; Spoofs Talk of Earthquake Weather

Pasting on his black, curly villain's moustache, Col. H. B. Hershey in charge of Uncle Sam's local weather bureau, laughed, "Heh! Heh! Heh!" and granted an interview to a Times reporter, in part, as follows:

"Nice warm, muggy weather we've been having these past two days, eh? How hot was it? Well it was up to 85 degrees Tuesday and up to 86 Monday. Oh, no, that's not hot at all. Humidity? Yes, there was some—it stood at 51 Monday noon. Pretty high for noon, you know. That's what makes it feel a little bit warm. Yes, the fogs, rolling in here in the morning, have somthing to do with it. It's not really hot, though. People have been calling up here and asking if we are going to have an earthquake. They think this is 'earthquake weather.' There ain't no sich animal, you know. That's all foolishness. How to keep cool? Don't eat so much—half the people in Los Angeles eat twice as much as is necessary. No wonder they complain about the heat. This isn't very hot at all. Yes, it will cool off in a few days and get cooler."

And so saying, he slid the black moustache back into the make-up box.

TODAYS BIBLE TEXT

PURE RELIGION and undefiled before God and the Father is this, To visit the fatherless and widows in their affliction, and to keep himself unspotted from the world.

—James 1:27.

QUIZ WHITE IN ACTRESS' SUIT TODAY

Film Man to Tell Court Reasons for Failure to Answer Questions

J. F. White, wealthy mining man and motion-picture producer, is scheduled to appear before Judge Shaw in Superior Court this morning on an order to show cause why he failed to answer certain questions propounded while his deposition was being taken by Ray Howard, attorney for Anne Luther, film actress, who is suing White for $100,000 damages for asserted breach of contract.

In an affidavit filed by Howard in support of his request for an order, it was stated White declined to answer the questions on advice of his counsel. The nature of the questions was not revealed in the affidavit, although it was stated White later called Howard on the telephone and told Howard he would answer such queries as were not objected to by his attorney.

According to Howard, White's deposition is more than 400 pages in length and is now in White's hands for final examination before being filed with the records in the case.

Trial of the suit has been set for August 4, in Judge Valentine's court. Miss Luther, known in private life as the wife of Ed Gallagher of the vaudeville team of Gallagher and Shean, is suing White on the ground he failed to keep an asserted promise to spend $100,000 or more on four motion pictures featuring her. She stated White broke the alleged contract after spending not to exceed $10,000.

White, in an answer and cross-complaint to Miss Luther's suit, declared the actress had misrepresented her character to him. He asked the return of $16,000 he declared he advanced her at various times.

FIGURES COMPANY GIVES DINNER PARTY

As guests of the management, thirty graduates of Figures Company Machine Accounting Institute were entertained with a dinner and box party at the Orpheum Monday night. An organization was formed to be called Figures Company Business Woman's Sorority, with monthly meetings scheduled. The next one is to be held at the Beverly Hills Hotel on the 19th inst., open to all graduates. It is planned to combine business with pleasure in having some of the prominent men of Los Angeles address the various meetings.

COURT FREES WOMAN IN DOG SHOOTING CASE

Police Judge Chambers found Mrs. Martha Nelson not guilty of discharging firearms within the city limits yesterday. She was accused of shooting at a dog owned by Mrs. F. E. Meins of 735 East Seventy-third street. Mrs. Nelson's defense was that the dog was vicious and had repeatedly attacked her children. Neighbors corroborated her testimony and the case was dismissed.

News From Want Ad Clearance Sale

$60 buys touring car in good running condition.

6-room colonial bungalow—furnished with mahogany furniture for only $85 month.

New 76-room apartment-house with new furnishings for lease for ten years.

Business lot, 40x152 feet, opposite new park for sale by owner for $1700 on terms.

MILLIONS INVOLVED IN LEASE

Investment Concern Gets Corner of Figueroa and Washington for 99 Years

Negotiations were completed yesterday for the leasing of the northeast corner of Figueroa and Washington streets for a period of ninety-nine years at an aggregate rental approximating $3,000,000 by the Figueroa Investment Company. According to a stipulation in the lease a building costing in excess of $200,000 must be erected on the site within the next two or three years.

The property, with a frontage of 150 feet on Figueroa street and 155 feet on Washington street, is owned by Clementine Lamer and was leased by the investment company headed by Elmer J. Boeseke, president, and M. M. Kauffman, secretary. Definite details of the building project are expected to be completed in the near future.

Another important building to be erected here in the immediate future is the twelve-story loft structure to be built on Santee street between Eighth and Ninth streets for A. A. Maxfield, it was announced by John M. Cooper, architect and contractor of this city. The structure will introduce a new type of architecture dealing with concrete mass rather than expensive ornament, costing less than $225,000. Dimensions of the lot are 81x95 feet.

A four-story hotel will rise at 1226 Georgia street under the supervision of A. Godfrey Bailey at a cost of $200,000. W. H. Hastings and W. F. Riley are the project managers. Specifications show that the proposed hostelry will contain eighty-four rooms.

Announcement was made yesterday of the purchase of the northeast corner of Hollywood Boulevard and Orange Drive by Sid Grauman from the Christie Realty Corporation for a reported consideration of $350,000. The site, with a frontage of 140 feet on the boulevard and 118 feet on the drive, was bought for investment, according to William S. Holman, treasurer of the realty organization.

BALM SUIT SETTLED BY AGREEMENT

Reputed Wealthy Oil Man Named in $50,000 Breach of Promise Action

Suit for $50,000 damages brought by Mrs. Opal Isaacson against Oscar Raymond Tucker, reputed wealthy oil operator, for asserted breach of promise to marry, has been settled out of court, Frank D. McClure, attorney for Mrs. Isaacson, said yesterday. Terms of the settlement were not revealed.

In her complaint, Mrs. Isaacson, who said she acted as housekeeper for Tucker for several years, declared she and Tucker became engaged to marry February 2, 1920. This was while Tucker was living in Taft, the complaint recited.

At the time, Mrs. Isaacson said, she had not been informed as to whether a final decree of divorce had been granted her from Jack Isaacson. She said she so informed Tucker, who then was asserted to have requested her to assume his name and live with him as his wife. Mrs. Isaacson stated Tucker promised he would marry her as soon as she was legally free of her marital bonds to Isaacson.

Mrs. Isaacson declared she lived with Tucker for four years and that she voted in his name, opened a bank account under the name of Mrs. Tucker and carried on business affairs as the defendant's wife. In December, 1920, she said, she received a certified copy of a final decree of divorce from Isaacson.

The couple came to Long Beach in 1922, according to the complaint, which stated that in March of this year Mrs. Isaacson made a second demand that Tucker carry out his asserted promise to wed her. When he declined to give her a definite answer, she continued, she left Long Beach and went to the home of a relative in Palms. She returned a few days later to Long Beach, she said, but could not find Tucker.

BEAR HUG IN DIVORCE

A hug is not always expressive of affection, Mrs. Rose Cropallo declared in a divorce complaint filed yesterday against John P. Cropallo. Her husband's hugs, she said, were so like a bear's that they hurt. She charges cruelty.

GRAFT QUIZ HITS BOARD ENGINEER

Grand Jury Seeks Facts in Traffic Signal Deal

Evidence Purports to Show Lorentz Got $2000

Contract Between Company and Official Shown

Evidence purporting to show that F. A. Lorentz, chief engineer for the Board of Public Utilities, had accepted about $2000 under a contract agreement from the Acme Traffic Signal Company shortly after recommending to the city that the company's automatic signals be installed in the downtown streets was presented to the Grand Jury yesterday.

Dist.-Atty. Keyes, who is leading the investigation, assisted by Dep. Dist.-Atty. Shelly, said testimony had been given during the Grand Jury's session yesterday showing that Lorentz had entered into a contract with Otto Schultz of the signal company under which he was to receive $400 a month. The testimony showed, it was stated, that the city was to pay the cost of installing the automatic signal system, which is still in use at the downtown street intersections, and had prepared estimates covering this. Anticipating that the cost of installation would be less than the city's estimate and there would be a resulting profit, Dist.-Atty. Keyes said Lorentz was also to receive a percentage of that profit.

RELIED ON JUDGMENT

The contract for the installation of the signal system was entered into between the city and the company on May 9, 1923. The contract was first approved by a committee consisting of Henry M. Osborne, Jr., then chief engineer of the Board of Public Utilities, City Electrician Manahan and Capt. McDowell, head of the traffic bureau. Mr. Osborne, Mr. Keyes said, relied to a large extent on the judgment of his assistant, Lorentz in approving the contract as Lorentz had handled the matter for the board.

Shortly after the company had obtained the contract the testimony showed, according to Mr. Keyes, that Otto Schultz, then general manager of the company, was authorized to employ an engineer at a salary of not more than $400 a month and a percentage of the profits. The contract with Lorentz followed, being signed on May 19.

Further testimony showed, Mr. Keyes stated, that Lorentz received the first payment under the contract in June, 1921, and successive monthly payments thereafter until June, 1922, when the final payment was made. The total payments were about $2000, District Attorney Keyes said.

The only connection Osborn had with the signal awards according to the testimony as given out later by Mr. Keyes, was to make a blue print showing the location of other underground wires in the streets and to inspect at night the wires laid by the company.

Schultz stated that for getting the contract from the city he was given a bonus of 1000 shares of the company's stock. Five hundred of these shares, he said, he turned over to a man named Garey who had assisted him in landing the contract. Garey, who was then a stock salesman here, is said to be in Chicago.

Many witnesses were subpoenaed by the Grand Jury. Among those who appeared yesterday were F. J. Husbands, president of the Signal Company, L. L. Miller, its secretary, J. T. Cave, its manager, Schultz and Otto Schultz, officials of the company, A. C. Stephan, one of its employees, H. E. Payne, secretary of the Board of Public Utilities, and John Walters, A. P. Gleason, George L. Metcalf, Harry M. Kauffman, C. C. Shoemaker, James Gunn and F. H. Jones, all employees of the board.

ACTION NOT ANNOUNCED

It could not be learned yesterday just what action the inquisitorial body would take following the completion of its investigation. That there are still other witnesses to be heard and probably other phases of the company's contracts with the city to be gone into was foreseen in the announcement that the Grand Jury would continue its investigation of the case today.

Attempts to reach Lorentz for a statement as to his side of the case failed last night. At the home of his parents, where he has been staying, it was said that he was out of the city and would not return until possibly some time today.

NEW BOULEVARD IS SOUGHT

Beverly Hills and Other Districts in Move for Unit of Whittier-to-Sea Highway

Residents of Beverly Hills, Pacific Palisades, Westgate Heights and Brentwood Park, in a delegation fifty strong, carried a petition bearing 316 signatures yesterday to City Clerk Domingues, asking City Council to authorize the creation of improvement district No. 1, to finance the westernmost segment of Beverly Boulevard, as the first link in a traffic artery from the ocean to the mountains.

The proposed boulevard when completed will be approximately fifty miles long and 100 feet wide for its entire length. The first segment is ten miles long, will cost in the neighborhood of $100,000 a miles, will extend from the Santa Monica shoreline to the western boundary of Beverly Hills and ultimately will open a new route to the north through the San Fernando Valley.

Dr. Charles H. Scott, chairman of the delegation, was spokesman. "The general work of organization," he said, "is being conducted by the Beverly Boulevard section of the Hollywood Foothills Improvement Association, which already has rendered great service to the city by successfully initiating the preliminary steps to bring Mulholland High Way into existence.

"It is a striking fact that when this petition was put in circulation a little more than two weeks ago, there were 312 voters registered in the district. It is now signed by 316 registered voters, the excess being composed of those who have since registered, especially because they wished to participate affirmatively in this proceeding."

There are 374 property owners in the district, which comprises approximately 1100 acres. The estimated costs will reduce to slightly less than $100 an acre and the estimated benefits are placed at $1000 an acre, increased valuation.

GUARD TO CAMP DURING AUGUST

Los Angeles' Own Infantry Unit is Called

Will Spend Two-Week Period at Del Monte

New Regiment is Formed to Complete Brigade

A two weeks' outing at Del Monte, on the shores of Monterey Bay, interspersed with frequent drills, military maneuvers, target practice and similar soldierly duties, is to begin for the One Hundred and Sixtieth Infantry, Los Angeles' own unit of the California National Guard, on August 2, next.

Col. Walter P. Story, commander of the regiment, will head the activities at the camp. He predicts a new record for attendance, training and equipment will be established at the camp.

A complete regimental staff composed of officers who saw action on the fighting lines overseas has been organized by Col. Story. The staff is headed by Lieut.-Col. Harcourt Hervey, executive officer. There are nineteen units in the regiment and three battalions. Each of the battalions is composed of three rifle companies, one machine gun company and one battalion headquarters company. The other units consist of the regimental headquarters company, service company, howitzer company and the medical detachment. All companies of the First Battalion are stationed at the Armory at Exposition Park under command of Maj. Seth E. Howard.

Maj. Hewitt Callender is in command of the Second Battalion, composed of two rifle companies and the battalion headquarters company stationed at the Armory, one rifle company stationed at Santa Ana and a machine gun company at Pasadena. The Third Battalion is commanded by Maj. Carle H. Belt and consists of two rifle companies, one machine gun company and a battalion headquarters company at the Armory and one rifle company at Burbank.

Immediately after the encampment it is planned to station the entire regiment at the Armory and to transfer the companies in the other cities to the One Hundred and Eighty-fourth Infantry, which is being organized. When that regiment is formed Southern California will have a complete brigade.

Court Habitues Clap Hands at Alimony Rise

"This is no vaudeville," snapped Judge Burks, when applause broke among the spectators at the hearing of the petition of attractive Mrs. Lillian Ansley for an increase of the alimony being paid her by Joseph H. Ansley, pending trial of his suit for divorce.

Judge Burks ordered all spectators from the courtroom. On a showing that Ansley's income within the last six weeks, from salary and overtime on his job as moving-picture electrician, had been $60 per week, Mrs. Ansley's alimony was increased from $50 to $75.

In his complaint charging cruelty, which Mrs. Ansley denied, Ansley named one Phil Deeds.

ENGINEER ARRESTED FOR DEMAND IN MAIL

A letter to a Sacramento physician, which is asserted to have demanded $500 because of the performance of an illegal operation, caused the arrest yesterday of Charles Edward Coorels, guest at the Rossiyn Hotel. The arrest was made by Postoffice Inspector Charon and Deputy United States Marshal Lessner. Commissioner Long held Coorels in $2500 bail for the grand jury. Coorels said he is a civil engineer and a native of Holland.

DIES UNDER CAR ON DESERT

Hollywood Realtyt Man Killed When Auto Hits Sandy Spot on the Mojave and Turns Over

Frank L. Norton, Hollywood real estate man, was killed early Monday morning near Ricardo, Cal., on the Mojave Desert, when his car struck a sandy spot and turned turtle, it was learned yesterday when friends brought the body to Hollywood for burial.

The accident occured thirty-two miles from a town and until yesterday, friends and relatives of the accident victim had not been notified. Willis Revey, said to be the president of the A. B. C. Manufacturing Company in Los Angeles, who was riding with Norton, was also severely injured, it was reported.

Norton, who lived with his wife and three children at 1928 Carmen avenue, Hollywood, was returning from Keeler, Cal., where he and Mr. Revey had taken their sons for the summer. The Hollywood man was a brother of Charles Norton and W. W. Norton, both business men of Los Angeles.

The body was taken to the undertaking parlors of Gates, Crane & Earl on Highland avenue. Funeral service will be conducted Thursday afternoon with burial in the Hollywood cemetery.

According to reports of the accident, the car turned over twice and Norton was so severely crushed that he died two hours later. Owing to the location of the accident, it was more than an hour before a doctor could be summoned to render aid to the injured man, it was said.

Norton leaves a wife, Mrs. Grace Grigsby Norton, one son, Louis L. Norton, 16 years of age, two daughters, Dorothy, 15, and Evelyn, 13. In addition to his two brothers in Hollywood, he had one sister living in Los Angeles and two in the East. He had lived in California twenty-four years and in Hollywood four years, coming to Los Angeles from San Diego where he was interested in real estate operations. He was also, at one time, a minister in Long Beach.

Husband Says Rent Problem Wrecked Home

The housing problem wrecked the marital bark of Elmer S. and Alvid Bogard, according to his suit for divorce, filed yesterday.

Mrs. Bogard, the complaint stated, became dissatisfied with a $55-a-month apartment and told her husband she had picked out a bungalow that rented for $75 a month. Bogard said he told her they could not afford it.

"Then I'll find some one who can afford it," Bogard averred his wife replied.

She made good her threat, Bogard declared, for the first month's rent had been paid in advance when they moved to the bungalow.

The final item in the complaint mentioned by Bogard asserted that his wife and her former husband persuaded him to give her all his money he had, $250, after which she left.

MORTIMER WILSON TO ARRIVE HERE TODAY

Mortimer Wilson, considered one of America's leading composers, is due to arrive in Los Angeles from New York today to take charge of the musical program of the opening of Douglas Fairbanks's "Thief of Bagdad" at the Egyptian Theater the 10th inst.

Wilson wrote the score during the picture's production. It is entirely an original composition.

In addition to arranging the musical program, Wilson will be guest conductor for the opening performance.

Wilson's most notable creations are the New Orleans Prize overture, symphonies, sonatas, and works on orchestral technique in use by many conservatories. Fire words for the theme melody, or love song, in "The Thief of Bagdad," are by George Sterling, celebrated American poet.

QUITS POST TO RUN FOR JUDGESHIP

McCartney Resigns from Prosecutor's Staff in Order to be Candidate

The resignation of Dep. Dist.-Atty. H. S. G. McCartney, so that he may run for judge of the Superior Court, was received yesterday by Dist.-Atty. Keyes and accepted with sincere regret. He has been a member of the District Attorney's staff for eighteen years and served in both Senate and Assembly and as a member of the State Tax Commission. The resignation takes effect August 1.

Mr. McCartney has been a resident of Los Angeles county thirty-three years, and has practiced law here for twenty years. As a member of the Legislature he sponsored the Juvenile Court Act, the Pure Food and Drug Act., the Police and Firemen's Pension Act, the law authorizing the consolidation of San Pedro Harbor with Los Angeles, amendments to the ballot system and changes in the divorce laws.

His resignation is a result of the recent ruling of the County Counsel that no person in the classified civil service can be a candidate for elective office. In his letter accepting the resignation, Dist.-Atty. Keyes expressed his best wishes for McCartney's success in his campaign.

Mr. McCartney is married and has four children, Florence, William, Albert and Herbert, Jr. He is a member of Masonic orders, the Shrine, Sciots and Grotto, the Elks and the Eagles.

Council to Pass Budget Without Decided Change

Virtually unchanged, the city budget for the fiscal year 1924-1925 will be adopted this morning by the City Council.

Council members took up consideration in executive session yesterday afternoon of the report received Monday from the budget committee. Sitting informally in committee of the whole behind locked doors, they made only one alteration of importance, it was announced afterward.

The appropriation for secret service work was cut from $30,000 to $24,000. Otherwise, it was said, the police department items will stand.

DEMURRER SUSTAINED

Couple Accused in "Love Den" Delinquency Case Win Point

A demurrer to the information charging Ben A. Hawkins and his wife, May Hawkins, with contributing to the delinquency of two minor girls was sustained in part yesterday by Judge Archbald in Juvenile Court and the District Attorney's office was given ten days in which to file an amended complaint in the case. Hawkins and his wife were charged with contributing to the delinquency of Erma Seidel, 19 years of age, and Jennie Levine, 18, following an investigation of an asserted "love den" operated by the accused pair in a Victor-street bungalow. It was charged they permitted Victor Brainard, former city building inspector, to lure young girls to the place.

DOCK LICENSE IS AGAIN DEFERRED

Protest Before City Council for Eighth Time

Wharf Company Operating Without Permit

Says It Should be Excepted From $12,000 Fee

By reason of repeated continuations in City Council, the Outer Dock and Wharf Company was doing business yesterday without a license from the Board of Harbor Commissioners and so subject to penalty.

For the eighth consecutive time the finance committee deferred for further consideration the company's protest against Order No. 926, published by the commission May 3, which fixes a license fee for the fiscal year beginning yesterday at $12,000. A report and final action is expected today.

"If there is any legal doubt as to this matter," said Boyle Workman, president of the council, in ordering the continuation, "I think we ought to be on record as upholding the policy of the harbor commission."

What the company asks is a fee of $1000 a year instead of $1000 a month. Most of its business, it contends, is done under the regulations of the Interstate Commerce Commission, to which it makes accounting on the forms prescribed by the commission, and this business the city cannot tax. Its customers both on incoming and outgoing freight being transportation companies, not shippers or consignees, it has no access to original documents and contends that to segregate its intra-State from inter-State business, thereby to show just what volume of taxable freight it does handle, would necessitate setting up another bookkeeping system, separate from that which the Federal authorities require, all of which would be burdensome and costly.

Therefore the company, in effect, asks council to believe that its intra-State business is relatively insignificant and to take its word that $1000 would be a reasonable license fee.

Meighan's Hunt for Lost Jackie Failure So Far

Efforts sponsored and directed by Thomas Meighan, screen star, to find Foster McDonald Samber, missing since December, 1921, have met with failure to date, according to word received yesterday from Meighan, who is on his way back from Alaska.

Foster McD Samber

Samber disappeared shortly after he was honorably discharged from the U.S.S. McDermott at San Diego in December, 1921.

Mrs. Helen Samber, mother of the missing man, enlisted Meighan's aid in the search for her son. En route to Canada and Alaska, where Meighan went to play the stellar role in Paramount's screen production of "The Alaskan," he instituted a widespread search in each of the cities which he visited.

Chief of Police Daniel J. O'Brien of San Francisco personally supervised the search in the region of the Bay City. Police in Portland, Seattle and Vancouver also made exhaustive efforts to find Samber. On his return trip Meighan will visit as many police officials as possible.

BELL WILL FILED

Pasadenan's $10,000 Estate Goes to Forty-four Legatees

The will of Nelson W. Bell, who died on June 13, last, in his home at Pasadena, was filed for probate yesterday in Superior Court. Forty-four legatees are named in the document, which provides that the ashes of the deceased after cremation be placed in a brick grave in the old family plot at Greenwood Cemetery.

The home is left to six cousins as is all other personal property not otherwise disposed of. A quarter section of land in San Luis Obispo county is left to Mrs. Clara M. Bolt with the provision that if sold the proceeds be given to the Pasadena Children's Training Society. One-third of the personal property is left to Yale University. The estate is valued at approximately $10,000.

RETURNED TO BEAT

Commission Frees Patrolman Ross of Charges of Petty Theft

Charges preferred against Patrolman W. A. Ross of 119 West Fortieth street, accused by a fellow officer of having stolen a 50-cent stickpin from the room of a suspect he was watching, were dismissed by the Police Commission yesterday on motion of Mayor Cryer, seconded by Commissioner Birnbaum. He returns to duty today automatically.

When the Mayor offered the motion, Police Captain Murray of the University Station, interrupted:

"One of them must be lying," he said. "If Ross is telling the truth, then Patrolman Whaley, who accused him, can't be and, as far as I can see, it will be my duty to prefer charges against Whaley."

SACRED PLAY TICKET SALE OVER HOLIDAYS

Although the main box office for the Pilgrimage Play at Barker Brothers will be closed Friday, Saturday and Sunday, tickets may be obtained on those days at the Kress Drug Company, Hollywood, and at the theater box office at Cahuenga and Highland avenues. The sacred drama, which is known as America's Passion Play, will open its fifth annual season the evening of the 7th inst.

INDICT DIXIE OIL PROMOTERS

Grand Jury Charges John Porter and L. J. Graham With Unlawful Stock Sales

Indictments charging violation of the Corporate Securities Act in connection with the sale of stock in the Dixie Gasoline Company, Inc., were returned by the county grand jury yesterday against John Saxon Porter and Lester J. Graham. Both are reported to be under arrest in Detroit.

It is charged that Porter on August 27, 1923, obtained a permit from the State Corporation Commissioner to sell $27,500 worth of stock in the gasoline company with the privilege of retaining one share of promotion stock for each share sold. The promotion stock, it is charged, was ordered placed in escrow. Despite this provision in the permit, the indictment charges, Porter and Graham continued to sell stock after the $27,500 worth was exhausted. Porter and Graham were indicted jointly.

The second indictment against Porter charges that he failed to impound in a bank the money derived from the sale of the stock as required in the permit. Porter and Graham are asserted to have sold a total of between $35,000 and $40,000 worth of stock in the company.

The cases was presented to the grand jury by Dep. Dist.-Atty. Bonner Richardson. The bills were returned in the court of Judge Crail, who fixed Porter's bail at $10,000 and Graham's at $5000.

FIGURE POWER BUREAU NEEDS

(Continued from First Page)

of the needs which were considered in arriving at this figure show that the accounts payable as of April 30, last, were $2,000,000, and allowances for working capital $750,000. The remaining $21,250,000 which will be required financially for the next three years includes a figure of $8,500,000 for the reconstruction and enlargement of substations, various 33,000-volt lines and other units in the general distributing system in an interview to appear in the forthcoming issue of Southern California Business, the chamber's magazine. These started, he recalled, with the hoof-and-mouth disease brought here from the northern part of the State, and now since this year has been the dryest in the history of California, hydroelectric power shortage has developed. But these passing incidents in the life of a rapidly growing community, he declares, will be surmounted by the co-operative spirit which has made Los Angeles great.

Mr. Wiggins urges every railroad citizen to co-operate in cutting down the use of electric power as the Railroad Commission, backed by the Chamber of Commerce, has requested. The chamber magazine continues:

"Mr. Wiggins said that while it is a serious matter that a big community such as this should be suffering from a temporary lack of power, the shortage is Statewide and it is a difficult problem because of the rapid growth of this section to keep the development of its utilities ahead of the city's progress. In power, however, there is hardly a possibility of a shortage ever again occurring because of the tremendous programs which all of the power agencies are now engaged upon for developing new power resources. The demand for power has been greater than even the liberal expectations and estimates of the power companies, and they have also been caught unawares by a very dry year."

FOR MORE POWER

The commission estimates that $10,000,000 is required to add 50,000 kilowatts to the general distributing system between the first of the year and the end of the three-year period.

A third figure of $2,000,000 is added to this for the construction of a 110,000-volt transmission line from Station No. 1 to Wilmington for the purpose of carrying current to the harbor district and also to serve as a connection with the steam plants of the Edison company. The need for a right of way in the western part of the city for a belt transmission line will require an outlay of $750,000, making up the total of financial requirements, other than special deductions from surplus, of $24,000,000.

EARNINGS DEDUCTED

To offset this $24,000,000 figure, the report estimates the city will realize $8,755,000 during the three years from its earnings, estimated as follows:

From allowance for depreciation during the three-year period, $3,225,000; from surplus earnings after deducting bond interest and sinking fund requirements, and deductions for general structures, equipment and preliminary development in the Owens River water shed, $1,900,000; and an allowance of $500,000 to cover the possible purchase of an Edison company distributing system in Los Angeles.

The commission's figure, according to these estimates, is $15,245,000, which will actually be required in bonds. But because of certain contingencies in the operation of the system which must be regarded as more or less variable it is suggested that $16,000,000 be asked to permit of sufficient leeway that will offset slightly underestimated calculations.

The second table gives in detail estimates of the revenues and expenses of the bureau for the three-year period together with the net amount for depreciation and surplus available for gross capital additionals and betterments.

The deductions are based on estimates of future population and the number of increased consumers of the municipal system. A figure of 1,000,000 is taken as the estimated population of Los Angeles January 1, last. Next January 1 there will be 1,110,000, the following year 1,230,000, and in 1927, 1,270,000.

The table indicates that there were 176,670 consumers of municipal power last January. Next year 200,000 will be using the city service with an increase of 21,000 by 1926, and a total of 250,000 January 1, 1927.

ESTIMATED REVENUES

Revenues received by the municipal system increase proportionately. At the end of the fiscal year of 1923-1924 the bureau will realize $9,846,000, the report says. For 1924-1925 a gross revenue of $9,790,000 is estimated, in 1925-1926 the bureau should get $11,760,000, while in 1926-1927 a figure of $13,440,000 is suggested.

Expenses to be deducted from these, including power which the bureau is required to purchase from other companies and production and transmission expenses, are set forth as amounting to $4,316,000 for the fiscal year of 1923-1924; in 1924-1925 they should total $4,692,000; the aggregate of 1925-1926 is estimated at $5,194,000, and for the third year of 1926-1927 the expenses are set at $6,062,000.

Segregation of the yearly totals as resulting from depreciation and surplus available from gross additions and betterments will result during 1923-24 in a total figure of $3,403,980; in 1924-1925 of $2,320,000; in 1925-1926 of $3,976,000, and in 1926-1927 of $4,659,000.

NEEDS DISTRBUTED

The third table indicates the financial needs of the bureau over the three-year period and shows that greater sums will be required to be expended from the bond issue during the first two years.

In 1924-1925, taking into consideration the net for depreciation and surplus as $2,520,000, it is estimated that gross requirements, including accounts payable, working capital, expenditures, general additions and betterments, transmission lines and rights of way and deductions from surplus, will total $9,150,000. The net from bonds during the year is set at $6,630,000, and the commission allows a figure of $7,000,000 as reasonable for the amount of the bond issue to be used.

For 1925-1926 the chart shows net for depreciation and surplus at $3,976,000, and general requirements of $9,350,000. Bonds should net $5,347,000, allowing $5,000,000 as reasonable for the issue.

The following year of 1926-1927, while showing an increase in net depreciation and surplus, totaling $4,659,000, the estimated figure of gross requirements is reduced to $7,900,000. Net from bonds is placed at $3,241,000 and a figure of $4,000,000 allowed as reasonable.

The grand totals for each of these separate items during the entire three-year period are given as follows:

For the total net from depreciation and surplus, $11,155,000. For total gross requirements, $26,400,000. For the net requirements of the bond issue, $15,245,000, and the estimated figure of $16,000,000 allowed by the commission as the reasonable total to seek at the polls.

WIGGINS THINKS TROUBLE IS TRANSIENT

Southern California's present difficulties are described as "temporary disturbances or annoyances to business" by Frank Wiggins, veteran secretary of the Chamber of Commerce, as quoted hydroelectric power shortage has developed. But these passing incidents in the life of a rapidly growing community, he declares, will be surmounted by the co-operative spirit which has made Los Angeles great.

Mr. Wiggins urges every railroad citizen to co-operate in cutting down the use of electric power as the Railroad Commission, backed by the Chamber of Commerce, has requested. The chamber magazine continues:

"Mr. Wiggins said that while it is a serious matter that a big community such as this should be suffering from a temporary lack of power, the shortage is Statewide and it is a difficult problem because of the rapid growth of this section to keep the development of its utilities ahead of the city's progress. In power, however, there is hardly a possibility of a shortage ever again occurring because of the tremendous programs which all of the power agencies are now engaged upon for developing new power resources. The demand for power has been greater than even the liberal expectations and estimates of the power companies, and they have also been caught unawares by a very dry year."

NEW ARTILLERY UNIT IS HONORED

(Continued from First Page)

States Cavalry with which he served in the Boxer Rebellion, and who was wounded twenty-seven times during the World War while in the French Foreign Legion and the Royal British Flying Corps.

CHIEF VOLLMER SPEAKS

Chief of Police Vollmer of Los Angeles, delivered an address to the regiment.

Former officers of the Third Artillery, present as guests of honor, included Col. R. H. Tilton, formerly commandant of Fort MacArthur; Col. L. E. Bennett, Col. L. E. Quinlan, Col. Arthur Williams, Col. C. F. Frank and Col. James H. Ruggles.

Maj. Ruhlen, following the presentation ceremonies and review, reviewed the history of the Third Artillery and its major actions during the War of 1812, the Seminole War, Mexican and Civil wars and the War with Spain. Addresses were also made by Admiral Marvell, James F. Collins, State commander of the American Legion, and J. H. Booge of the San Pedro Chamber of Commerce.

Regimental headquarters of the new Third Coast Artillery will be at Fort MacArthur, with headquarters battery and the First Battalion also stationed here. The second battalion of the regiment will be stationed at Fort Rosecrans, San Diego, and the third battalion at Fort Stevens, Or.

HALF-YEAR RECORD FOR ELLIS COMEDY

Edith Ellis's comedy of American life, "White Collars," is by way of breaking all records for long runs in Los Angeles. It will soon register a half-year at the Egan Theater where the twenty-fourth week starts Monday evening.

In its essence the plot is old enough. But few writers for the stage have the skill that Miss Ellis has shown in making the characters' lives so interesting. New interest is aroused in the first local appearance of Dian Esmonde in the leading feminine role. The remainder of the cast includes Craig Ward in the role of the young millionaire; Karvel Quivey, Ross Forrester, Betty Sinclair, Zelah Covington, Blanche Douglas, Alfred Arnold and Stuart Erwin.

MONTANA STATE CLUB

A new State club has been organized in Los Angeles. It is the Montana Club, composed of former residents of Montana, 10,000 of whom live in Los Angeles county. Its headquarters are in the Mason Operahouse Building.

Too Late!

It is too late to apply the brakes when your car is over the precipice. Don't wait until chronic disease has attacked your vital organs. Drink Mountain Valley Water now as an aid in developing and maintaining health. This famous water from Hot Springs, Ark., the Nation's Health Resort, may now be delivered to your home. Order a case today.

Mountain Valley Water Co.
425 West 18th St., Los Angeles
Phone ATlantic 3471 We Deliver

Your Future Foretold From Your Footprint

Come in today and have your footprint taken. We will read it for you. No obligation.

Modern shoes, with their cramping and distorting styles, often wreck good health. The shape of your footprint gives warning in time.

This examination will cost you nothing, but it may save you a lot of pain and ill health later. Come to the Ground Gripper Shoe Store today and learn the truth about the condition of your feet.

C. H. Fontius Ground Gripper Shoe Store—on the Mezzanine, Seventh and Hill Bldg., 714 S. Hill St., Los Angeles. In Long Beach at 407 Pine Ave.

MULLEN & BLUETT
BROADWAY at SIXTH
Hollywood Blvd. at Vine

Will be CLOSED all day FRIDAY and SATURDAY JULY 4th and 5th

Catalina Island

A Veritable Wonderland for the Summer Tourist

Where It Is Always Refreshingly Cool

When all outdoors invites you to perfect enjoyment, it is most fitting that your appetite's craving should be fulfilled.

EAT "Where Quality Never Varies"

Located near the pier, will be found one of Boos Bros.' well-appointed dining rooms, where only the choicest fruits, vegetables and meats find their way to the serving counters.

Good Foods Are an Important Part of Your Vacation

Boos Bros

328 So. Broadway — 319 West Fifth
648 So. Broadway — 436 South Hill
618 South Olive — 530 South Hill
LOS ANGELES

SHINOLA
America's Home Shoe Polish

Black—Tan—White—Ox-Blood—Brown

Well shined shoes are the surest sign of personal neatness. The daily shine is a daily duty.

SHINOLA shines quickly with little work. It comes in a convenient box that opens with the turn of a key. SHINOLA and the

SHINOLA HOME SET

makes the daily care of shoes the simplest part of the toilet.

The HOME SET consists of the Genuine Bristle *Dauber* and the Selected Lamb's Wool *Polisher* in a neat box.

The *Dauber* has a two fold purpose—it cleans the shoe, especially around the sole and it applies the SHINOLA.

The large *Polisher* fits the hand and the specially prepared Lamb's Wool brings the brilliant SHINOLA shine with a few strokes.

Millions of people have found the HOME SET invaluable for the home care of shoes. Buy one To-day. Use it 30 days. If not entirely satisfied return it to us and we will refund purchase price and stamps used to return it to us.

SHINOLA COMPANY, Rochester, N. Y.

LOOK AT YOUR SHOES!

VAN DYKE PENCIL No. 601

AS ERASER WEARS DOWN—

The perfect lead and superior eraser make this pencil last longer!

The Lead That Leads

Eberhard Faber
The Oldest Pencil Factory in America
NEW YORK

AND YOU HAVE A NEW ERASER

Bright—newsy—accurate—interesting
FARM AND TRACTOR MAGAZINE
Of the LOS ANGELES SUNDAY TIMES

MAYOR SILENT ON NEW CHI

Has Given No Hint of Ch for Police Head

Will Send for List of Th Eligibles Today

Says Vollmer Has Not M Any Recommendation

Mayor Cryer will call upon Civil Service Commission to tify three names from the hea the official list of eligibles for position of Chief of Police s time today.

This announcement was m by the Mayor late yesterday af noon and, according to City H politicians, probably means t he will announce his selection the next Chief of Police within next few days.

Police Chief Charles P. Ke of Pasadena, Captain of Po George S. McClary, in command Central Police Division, and C Robert L. Heath, in command the Division of Records, are three men heading the civil se ice list and are the ones that w be certified to the Mayor by Civil Service Commission.

"I have no far given very lit thought as to who will be appoi ed Chief," said Mayor Cryer l yesterday afternoon. "I have discussed the matter with anyo Chief Vollmer called upon me t morning and we had quite a ta He informed me at the time th he would return to Berkeley on t first day of August. He did n give me his resignation in writi

NO RECOMMENDATION

"Chief Vollmer did not recom mend a man from the eligible li He did not ask me to bring politi out of my appointment. It woul not have been necessary for hi to make any such recommendati and he knows it. I do not allo anything but merit to govern a of my appointments."

When the attention of May Cryer was called to early public tions which quoted Chief Vollm as having said that he urged Ma or Cryer to announce the name the new Chief of Police as soon possible, he stated: "The Chi made no recommendations to m I see no reason why he should However, I do believe that an ear selection may be a good thing, will have to think the whole ma ter over with great care."

When asked whether he ha given the list of eligibles an thought, the Mayor stated that h had not and could not until th Civil Service Commission had cer tified three names to him.

Chief Vollmer yesterday morn ing, in an official statement, de clared that he would "carry on here until the first of next month along the lines that he has al ready laid down. He stated that he thought it "would be a good idea" if Mayor Cryer appointed new chief as soon as possible so that he could work with him for the rest of his stay here. He also declared that he had no one to recommend to Mayor Cryer.

TWO ARE WILLING

Under civil service rulings three eligibles heading the civil service list for Chief of Police must be certified to the Mayor for appointment. In this case the three leaders are, Police Chief Kelley; Capt. Heath and Capt. McClary. If civil service rules are followed out to the letter one of the above named officials must be selected for the new Chief of Police by Mayor Cryer unless they should decline the position.

Yesterday afternoon it was learned that Chief Kelley, high man on the eligibility list, will accept the post if it is offered to him. Capt. McClary also stated that he will accept the promotion if the Mayor indicates that he prefer him to. Capt. Heath is in the Northwest on a vacation trip and could not be reached. It was learned, however, at Central Police Station that Capt. Heath is on record to the effect that he would not accept the job of Chief of the Department under any conditions.

MRS. BOGARDUS WILL BE BURIED TOMORROW

SERVICES TO BE CONDUCTED IN CEMETERY CHAPEL AT 2 O'CLOCK

Funeral services will be conducted tomorrow afternoon at 2 o'clock in the Forest Lawn Memorial Cemetery Chapel for Mrs. John J. Bogardus, 30 years of age, wife of the Hollywood real estate operator. Mrs. Bogardus died at her home, 1328 Fairfax avenue, early yesterday morning after an illness of several months.

John J. Bogardus is the son of Edward F. Bogardus, member of the Board of Public Utilities and large property owner in Hollywood.

Mr. and Mrs. John J. Bogardus were married four years ago in California. Mrs. Bogardus formerly was Florence Woods, daughter of a Chicago railroad official now living in Oakland. She leaves her father and mother and one sister.

HOLLYWOOD PARK IDEA OPPOSED IN PETITIONS

Petitions were placed in circulation yesterday in Hollywood by opponents of the plan to establish a three-mile park strip through the center of Hollywood at an estimated cost of $7,500,000. Mrs. W. F. Kimball is in charge of the workers circulating the petitions. A meeting was held Monday night at the Santa Monica Boulevard school by opponents of the plan and another mass meeting is being arranged for the Vine-street school next Monday. The meetings are being called by the recently formed Central Hollywood Protective League and the South Hollywood Improvement Association.

AUTO CLUB TO ERECT SCHOOL STOP SIGNS

The Automobile Club will erect wooden standards to be used on streets where school stops will be in effect during the summer, it was announced yesterday. Capt. Cleveland Heath of the traffic bureau said that officers would be stationed at the crossing until the standards are erected.

MAYOR SILENT ON NEW CHIEF

Has Given No Hint of Choice for Police Head

Will Send for List of Three Eligibles Today

Says Vollmer Has Not Made Any Recommendation

Mayor Cryer will call upon the Civil Service Commission to certify three names from the head of the official list of eligibles for the position of Chief of Police some time today.

This announcement was made by the Mayor late yesterday afternoon and, according to City Hall politicians, probably means that he will announce his selection for the next Chief of Police within the next few days.

Police Chief Charles F. Kelley of Pasadena, Captain of Police George S. McClary, in command of Central Police Division, and Capt. Robert L. Heath, in command of the Division of Records, are the three men heading the civil service list and are the ones that will be certified to the Mayor by the Civil Service Commission.

"I have so far given very little thought as to who will be appointed Chief," said Mayor Cryer late yesterday afternoon. "I have not discussed the matter with anyone. Chief Vollmer called upon me this morning and we had quite a talk. He informed me at the time that he would return to Berkeley on the first day of August. He did not give me his resignation in writing.

NO RECOMMENDATION

"Chief Vollmer did not recommend a man from the eligible list. He did not ask me to keep politics out of my appointment. It would not have been necessary for him to make any such recommendation and he knows it. I do not allow anything but merit to govern any of my appointments."

When the attention of Mayor Cryer was called to early publications which quoted Chief Vollmer as having said that he urged Mayor Cryer to announce the name of the new Chief of Police as soon as possible, he stated: "The Chief made no recommendations to me. I see no reason why he should. However, I do believe that an early selection may be a good thing. I will have to think the whole matter over with great care."

When asked whether he had given the list of eligibles any thought, the Mayor stated that he had not and could not until the Civil Service Commission had certified three names to him.

Chief Vollmer yesterday morning, in an official statement, declared that he would "carry on" here until the first of next month along the lines that he has already laid down. He stated that he thought it "would be a good idea" if Mayor Cryer appointed a new chief as soon as possible so that he could work with him for the rest of his stay here. He also declared that he had no one to recommend to Mayor Cryer.

TWO ARE WILLING

Under civil service rulings three eligibles heading the civil service list for Chief of Police must be certified to the Mayor for appointment. In this case the three leaders are Police Chief Kelley; Capt. Heath and Capt. McClary. If civil service rules are followed out the latter one of the above named officials must be selected for the new Chief of Police by Mayor Cryer unless they should decline the position.

Yesterday afternoon it was learned that Chief Kelley, high man on the eligibility list, will accept the post if it is offered to him. Capt. McClary also stated that he will accept the promotion if the Mayor indicates that he wishes him to. Capt. Heath is in the Northwest on a vacation trip and could not be reached. It was learned, however, at Central Police Station that Capt. Heath is on record to the effect that he would not accept the job of Chief of the Department under any conditions.

MRS. BOGARDUS WILL BE BURIED TOMORROW

SERVICES TO BE CONDUCTED IN CEMETERY CHAPEL AT 2 O'CLOCK

Funeral services will be conducted tomorrow afternoon at 2 o'clock in the Forest Lawn Memorial Cemetery Chapel for Mrs. John J. Bogardus, 30 years of age, wife of the Hollywood real estate man. Mrs. Bogardus died at her home, 1335 Fairfax avenue, early yesterday morning after an illness of several months.

John J. Bogardus is the son of Edward P. Bogardus, member of the Board of Public Utilities and large property owner in Hollywood.

Mr. and Mrs. John J. Bogardus were married four years ago in Colorado. Mrs. Bogardus formerly was Florence Woods, daughter of a Chicago railroad official now living in Oakland. She leaves her husband and mother and one sister.

HOLLYWOOD PARK IDEA OPPOSED IN PETITIONS

Petitions were placed in circulation yesterday in Hollywood by opponents of the plan to establish a three-mile park strip through the center of Hollywood at an estimated cost of $7,500,000. Mrs. W. Kimball is in charge of the petitions circulating the petitions. A meeting was held Monday night at the Santa Monica Boulevard school by opponents of the plan and another mass meeting is being arranged for the Vine-street school next Monday. The meetings are being called by the recently formed Central Hollywood Property League and the South Hollywood Improvement Association.

AUTO CLUB TO ERECT SCHOOL STOP SIGNS

The Automobile Club will erect uniform standards to be used on streets where school stops will be enforced during the summer, it was announced yesterday. Capt. Robert Heath of the traffic bureau said that officers would be stationed at the crossing until the signs are erected.

Bullock's

Broadway—Hill and—Seventh

"One o'Clock Saturdays"

20,000 Yards Fine Valenciennes Lace, 10c Yard

One Dozen Yards, $1.10!

Lace! Lace! Lace! The most dominant trimming for frocks and dresses for all occasions. The demand for lace and especially for Valenciennes Laces has made the securing of them very difficult. In view of this fact, Bullock's announces with double pleasure this extraordinary sale of lace.

20,000 Yards! Lace in a very fine quality in widths from ½ to 2 inches wide. White—Cream and Ecru. Round and French Meshes. 10c a yard! One Dozen yards, $1.10!

—Bullock's for Laces—Trimming Section, Second Floor

Bullock's Will Be Closed All Day Friday July 4th And Also All Day Saturday July 5th

Flannels"!—reduced

The summer's smartest flannels in the summer's smartest shades. Powder blue, canary, banana, rose beige, chestnut, mint and white. In size 14, 16, and 18. In sizes 34 to 46.

Braid bound, boyish, O'Rossen and link button types. Their wrap around skirts should be worn quite short.

In the nicer kasha flannels. Well done tailleurs—the smartest thing for the sports and tailored occasions of summer. And a limited number reduced to $29.50.

The Fashion Sections—BULLOCK'S—*Third Floor*

Reductions! Summer Hats Now $4.95!

A larger assortment of Bullock's high-grade Hats of straw or silk and straw in a clearaway.

Sailor effects. Cloches. Novel shapes. Excellent straws. Originally trimmed.

Many are dark in color—and just the thing for traveling and general street wear.

All at a mere fraction of former prices—at $4.95.

—Millinery Fashion Section, Bullock's Third Floor.

Individual! Tailored! Smart!

Women's shoes that smartly agree with and add to the fashionable, simple ensemble prevailing this summer.

Tailored—but with interesting "touches" of femininity. Diminutive pearl buttons—that do not button!

Cut outs—short vamp—covered Cuban walking heel. Rubber goring inset on each side.

An oxford height, step-in slipper in white kid at $15.00. In black glazed kid, $13.50. In black patent, $13.50.

—Section of Foot Fashions, Bullock's Fourth Floor.

Use Aerolux Shades for Your Porch

Your porch hung with the famous Aerolux Porch Shades (a specialization at Bullock's) will make it a room for summer enjoyment.

A very complete selection at Bullock's—all 7½ ft. long in widths from 3¼ to 12 ft.—$3.00 to $14.50.

—Bullock's Sixth Floor.

Mid-Summer Sale—Toilet Goods! Cocoa Almond Soap, 20 Bars, $1.00!

A leader in this mid-summer sale of Toilet Goods and Vacation Needs at prices which offer exceptional savings.

Cocoa Almond Soap makes an ideal soap for the toilet. Its lathering qualities are excellent for hard water. 8000 bars are specially priced at 20 bars for $1.

Dorin's Compact Powders, 35c
The French Powder in naturelle, white, rose and rachel shades.

"Veolay's" Oryanne Powder, 75c
Another French Complexion Powder. White, naturelle and rachel. An exceptional value.

Fine French Perfumes, 95c bottle
179 bottles of Chypre, Rose, Jasmin and Violette.

Americe Perfume, ½ ounce, 75c
In those delightful odors of Gardenia, Lily of the Valley, Narcissus, Lilac and Bouquet. Very Special!

Imported Eau de Cologne, 35c bot.
150 bottles at this price. Two sizes.

Dental Sinth Mouth Wash, 25c
A mouth wash and dental preparation of unusual antiseptic properties.

San-i-Sal Reducing Salts, 85c
Pine needle reducing salts for the bath. 200 are priced at 85c.

Sea Spray Bath Salts, 65c
Assorted odors. 8 ounce size, 65c. 16 ounce size, $1.15.

Amour's Toilet Waters, Spec'l, 35c

Imported Tooth Brushes, 25c
Good quality of bristles. Celluloid handles.

600 Hard Rubber Combs, 25c

Bouquet Talcum Powder, 25c

Tourist Cases, 75c each
Rubber lined cretonne roll-ups for holding toilet articles.

Tourist Cases, Larger Size, $1.

Wood Back Hair Brushes, 95c
Fine quality bristles. Odd brushes from higher priced lines, reduced to 95c.

—Bullock's Mid-Summer Toilet Goods Sale, Wednesday, Bullock's First Floor.

Bullock's Special Two-Tube Radio Set, Special, $54.50

A very excellent value. This two-tube reflex radio set, complete with one pair of Brandes headphones, 90-volt Eveready batteries, 201A tubes and four dry cells for lighting filament—all encased in a *very* good-looking solid mahogany cabinet. Reduced for Wednesday to this surprisingly low price, $54.50.

Long-line Brassieres Satin-striped, $1.45

An opportune stroke of buying makes this low price possible on high-grade brassieres of the popular long-line type.

Expertly fashioned of rich, satin-striped fabric. Along the long, boyish lines of the mode. With tape shoulder straps, elastic gussets under the arms and diaphragm control. In sizes 32 to 44, today at $1.45.

—Corset Section, Bullock's Fourth Floor.

Babies' Pads and Blankets—Specials!

The Baby Store at Bullock's Fifth Floor is wonderfully equipped to give every necessary service for baby's health, comfort and well-being.

And this popular Section also concentrates on values. See these:

Cambric Pads in three sizes:
17x18—2 for 50c
17x30—2 for $1.00
27x40—2 for $1.95

Blankets in dainty pink and blue nursery designs:
30x40—2 for $1.50.
Decidedly unusual at this pricing. Wednesday.

—The Baby Store, Bullock's Fifth Floor.

Correspondence Paper, Suede Finish, 45c box!

A quality of stationery that sells regularly at a much higher price.

Another feature is the splendid writing surface of the 72 sheets included in each box. In white, blue and gray. Very specially priced at 45c.

Envelopes to Match, 2 packages 35c!
25 envelopes to each package.

Linen Finish Correspondence Cards, 50c box

The type of stationery for hurried notes and acknowledgments. Plain or gold edges. White only. 24 cards and envelopes to each box. 50c a box.

—Stationery Store, First Floor, Bullock's Hill Street Building.

Single or Double Hair Nets, 50c Dozen!

Hair nets made of human hair. In cap shape only. All first quality. In auburn, blonde and brown shades.

The very low price of these nets should bring women hurrying to Bullock's. They are excellent to wear while vacationing or motoring. 50c a dozen.

Nainsook Covered Dress Shields, 3 for $1.00
Excellent quality, rubber lined shields. Regular shape. White or flesh. Size 3. 3 pairs for $1.00.

Waist Linings from Kleinert's, 95c
Fitted with shields. A good range of sizes. Priced very much under regular at 95c.

—Notions Section, Bullock's First Floor.

Astonishing! This Reed Rocker or Chair, $6.50

So stringently reduced that it is a great temptation to tell you the regular price, that you might fully realize the unusual value!

The Bullock quality of Reed—hand wrought and machine cut. A Wednesday feature at $6.50.

—Bullock's Section of Woven Furniture, Seventh Floor

Creating a Smart Sports Costume—

In the Section of Sweaters, Skirts and Blouses at Bullock's, Fourth Floor. So delightful to assemble one's costume to express one's own individual taste—for the week-end holiday.

Outstanding in the colorful array of summer sweaters, skirts and blouses.

A Jaunty Slip-over Sweater, Effective With Baby Box Plaited Skirt of Crepe de Chine.

The Sweater of fine mohair and rayon (formerly called fibre.) With brief sleeves and novel tie effect.

In white accented with black. In yellow accented with white. Or in blue and white.

The Sweater, $8.75
The Skirt, $12.75
The Costume, $21.50

—Bullock's Fourth Floor Section of Sweaters, Blouses and Skirts for Assembling Smart Costumes.

A Clever Hair Piece $10 or $15

To give a new, interesting aspect to one's coiffure. An easily adjusted hair piece to match one's own locks. Or to conceal one's own hair if it has been unsuccessfully dyed or is turning gray. This at $10.

Hair pieces to match gray or white hair—$15.00.

A specialty at Bullock's Hairdressing Shop which is so well known for expert permanent waving, marcelling, manicuring and shampooing.

—Bullock's Second Floor.

PUBLISHERS:
THE TIMES-MIRROR COMPANY
OFFICERS:
HARRY CHANDLER, Pres. and Gen. Mgr.
MARIAN OTIS CHANDLER, Vice-Pres. and Secy.
F. X. PFAFFINGER, Treasurer.
HARRY E. ANDREWS, Assistant General Manager and Managing Editor.
Harry Chandler, Marian Otis Chandler, F. X. Pfaffinger, Mabel Otis Booth, Harry E. Andrews, Directors.

Los Angeles Times

EVERY MORNING IN THE YEAR
DAILY FOUNDED DEC. 4, 1881—43RD YEAR

Average Circulation for every day of June, 1924 126,178
Average Circulation for Sunday only, June, 1924 166,320

OFFICES:
New Times Building, First and Broadway.
Branch Office No. 1, 321 South Spring Street.
Washington Bureau, 804 Hibbs Building.
Chicago Office, 360 North Michigan Avenue.
New York Office, 286 Fifth Avenue.
San Francisco Office, 742 Market Street.
Paris Office, 126 Rue Saint Honore.
In addition to the above offices, The Times is on file and may be found by European travelers at the following places:
420 Rue St. Honore, Paris.
126 Pall Mall, S. W. 1., London.
Hotel Excelsior, Rome.

LOS ANGELES (Loce Ahng-hayl-ais)

MEMBER OF THE ASSOCIATED PRESS
The Associated Press is exclusively entitled to the use for republication of all news credited to it or not otherwise credited in this paper and also published here within.

The Times aims at all times to be accurate in every published statement of fact. Readers who discover any important inaccuracy of statement will confer a favor by calling attention of the Editorial Department to the error.

THE NIGHT RIDERS

To one who lived through the reconstruction days of the Civil War and was familiar with the atrocities of the original "Invisible Empire," as described by Judge Tourgee in his startling book, there can be no sympathy with an organization flying the terrifying banner of the late '60's.

SOLDIERS OF THE FUTURE

In China children only 6 years of age are being trained for the future army of the oriental republic. They are being drilled in marches and maneuvers that are usually part of camp life. The China of the future, with its teeming millions of citizens, may furnish the world with something to worry about.

SHADY MEASURES

A lady detective who sports a swagger motor says that the machine was given to her by a woman to whom she confided the story that her husband was paying to have her watched. The woman herself says she was blackmailed out of the car by allegations of a frame-up. In either case why is a lady detective?

UNDER VIEW

The Prince Regent of Ethiopia is taking his political rivals and enemies with him while he is on a tour of other countries. In this way they cannot very well plot against him or accomplish his downfall. He has them under observation. The dusky Prince is wise in his generation. Keep your opponents in the same room with you and you at least know what they are doing.

THUS FAR, NO FARTHER

The sudden death of Frank Gilbreth brings to mind some one's definition of "efficiency"—one man doing the work of two. That would appear to have been the trouble with Gilbreth. The human machine can no more be driven to the limit at all times without a break than an automobile. Some men drive themselves so hard that the machine wears out in the midst of their greatest usefulness.

COST OF LIVING

Some of these government experts who take their slate pencils to bed with them calculate that there has been a reduction of approximately 5 per cent in the price of food and furnishings in this section of the country. There may have been a slight cut in the cost of toothpicks and paprika, but in a general way the housewife has not noticed any appreciable comedown on the cost of home-keeping.

THE CITY JUNGLES

Seven lions and tigers have recently escaped from various shows and gardens in Paris and have helped to give the French capital a series of thrills. The Parisian dames have hesitated about venturing on the boulevards. It is highly embarrassing to run into a massive monarch of beasts while seeking one's milliner. There are many social lions—two-legged ones—in Paris, but when they run on four legs they inspire terror rather than admiration.

CAMPAIGN FUNDS

The Bourbon platform asserts that predatory interests supply Republican campaign funds. This is stock stuff so far as Democratic pronouncements go. Anybody who contributes to a rival campaign fund is a crook and a wastrel. When it comes to a showdown Democratic money is as sweary as any in the till. It is difficult to place the finger on a "predatory interest," but when one is found it will be disclosed also that it contributes impartially to any and all campaign funds. It plays no favorites.

WHAT IS MAN NOT?

Prof. J. Arthur Thomson, author of "Outline of Science," has written another book entitled: "What Is Man?" After studying him fore and aft he concludes that man is the heir of all the ages and asks: What is man not? The last paragraph expresses what thinking men are coming more and more to believe: "Man's highest conception, his conception of God, must enlarge as his thoughts are widened. But it is surely interesting that the modern idea of God—a God of evolution—brings us back to the God of our fathers, whose name Jehovah—the scholars tell us—meant not 'I am that I am,' but 'I will be what I will be.'"

EASY MARKS

Up to last midnight the Ku Klux Klan had not accepted the suggestion of Prof. David Houston, former member of the Wilson Cabinet, and disbanded. It looks as if the hooded order might overlook this patriotic opportunity and go steadily but stealthily on with its night riding. When statesmen and politicians make verbal pleas for the Klan to kindly shut up shop and go out of business a coarse burst of laughter arises from the brush. There is too much graft in the proselyting to be snuffed out with a prayer. It may be that the Klan can serve no good purpose, but there are too many small-time crusaders in the land to make possible the extinguishment of such an order with a gesture. As long as they are being born at the rate of one a minute there will be business for the eager representatives of the Klan.

THE BOURBON PLATFORM

Even before the Democratic convention has adjourned the lurid colors in which the platform is painted are beginning to run. There is too much clap-trap and too little statesmanship. It is a platform written by politicians to cloud and confuse issues and delude the unthinking. Some of the allegations are absolute contradictions of facts that are easily ascertained. Many of them were made and disproved during the recent session of Congress. Nearly all of them are untrue. Yet the Democratic convention has not hesitated to repeat slanders of proven falsity in the hope of political advantage.

When a great political party lends itself to such malicious practices it has plainly outlived its usefulness. The platform is a compilation of contradictions. It resembles a hashhouse stew into which the cook has thrown the come-backs. There is no coordination. Half a dozen different groups prepared planks and submitted them to the Platform Committee. These groups represented financial interests, industrial interests, union-labor interests, agricultural interests, radical interests, shipping interests and, overtopping all the rest, political interests.

These interests were naturally conflicting; but one discovers in the document no effort to compose the differences. With the exception of the conflicting religious groups, every interest got what it wanted. But, if all the policies outlined in the platform were to be enacted into laws, there would be a confusion like that of the confusion of tongues during the building of the tower of Babel.

On its face it is apparent that the government cannot engage in a number of new activities, each demanding a large expenditure of capital, and reduce at the same time the cost of government. There may be arguments in favor of either course; but to accomplish both is impossible. The platform advocates a greater merchant marine, without providing means to bring this about. It pledges the Democratic party to support the policies of Woodrow Wilson; but a plank presented by friends of international peace pledging the nation to join the League of Nations was summarily rejected. The convention declined to reaffirm the League of Nations policy expressed in the Democratic platform of 1920. It proposes a national referendum, but without any recommendation.

In one section the platform pledges the Democratic party to readjust and lower rail and water rates; and in another section is found a plank drafted by the railroad brotherhoods which would shorten hours and increase wages of all railway employees. As the freight transported must pay the cost of transportation, it is manifestly impossible to increase transportation cost and lower transportation rates.

The platform gives a pledge to the farmers to reduce the tariff on manufactured articles; and it promises the industrial workers more pay and better working conditions. There is no consideration of how the manufacturer, forced into competition with cheap European and Asiatic labor, would pay those higher salaries.

The new activities which the platform pledges the party to undertake would cause the creation of at least five new and highly expensive government departments; but another section pledges the party to "oppose the extension of bureaucracy, the creation of unnecessary bureaus and Federal agencies and the multiplication of offices and officeholders."

The platform makes a blanket pledge of better conditions for the farmers and the workingmen and promises at the same time industrial conditions which would make the condition of the farmers still more harassing.

By repeating false charges in relation to the recent Senate investigations the platform places the stamp of malicious insincerity on the Democratic leaders. It says, "If only three Cabinet officers out of ten are disgraced the country is asked to marvel at how many are free from taint." To assert that "three Cabinet officers are disgraced" is to manufacture a lie out of whole cloth. Fall was not a member of the Cabinet and had not been for several months when the investigation began. Denby was completely exonerated by the Walsh report. The report charged Daugherty with nothing touching either his honor or his integrity. The Senate adjourned without taking official cognisance of the fact that an investigation had been conducted. Yet the Democratic platform repeated charges that were dismissed by the Walsh committee.

What a contrast between this compilation of bombast and contradictory planks and the platform adopted by the Cleveland convention. Its insincerity is so glaring that one must close his eyes in order not to see. Statesmanship is replaced by greed for office. Neither Woodrow Wilson nor Grover Cleveland would have accepted a nomination on such a platform. It discloses how Democratic morals are corrupted by the lust for the spoils of office.

MAILS WELL PROTECTED

The recent hold-up of a mail train near Chicago and the removal of between $1,000,000 and $2,000,000 in money and securities therefrom have started the question in many minds as to the adequacy of the protection provided for the public mails and the chances a mail robber has of getting away with his booty.

As regards the Chicago hold-up, within a week postoffice inspectors rounded up the ringleaders in the band and it is confidently expected that the whole gang will finally be captured and the greater part of the money recovered.

Rush D. Simmons, Chief Postoffice Inspector, has published information on this matter that will allay any doubts in the mind of the millions who use the mails as to the security of this vital public service.

In the year 1921 there were sixteen big hold-ups of the mails. In these sixteen cases seventy-three arrests were made and of the $6,000,000 taken $3,500,000 was recovered. Eighteen robberies occurred in 1922 and only six in 1923. In only two of the hold-ups was there neither arrest nor recovery.

This does not mean, however, that the robbers in these two instances will escape. No mail robbery case is ever closed. The postoffice inspectors never let up. At present the percentages of get-aways compared with the percentage of arrests is 89 for the postoffice and 11 for the mail bandit. And that 11 per cent is still being hunted.

For the years 1921, 1922 and 1923 the total amount of mail stolen was valued at $11,317,208, while the recoveries for the same period were $7,300,192. This loss is infinitesimal compared to the billions of dollars of securities intrusted to the care of the government and delivered safely.

During the war about $50,000,000,000 worth of Liberty Bonds were carried by the mail cars of the United States and this enormous amount was handled without the loss of a single dollar in value. The government itself transmits over 500,000,000 postage stamps through the mail every year without incurring the loss of a 2-cent stamp.

As for the criminal who attempts to rob the mails, the Postoffice Inspector never quits his trail till he is dead or behind the bars. Says Chief Inspector Simmons, "The United States mail is such a sacred institution that no tampering with it or fraudulent use of it is allowed to go unpunished, though it take five, ten or more years to run down the offender."

Plenty of Action But Little Progress

[Copyright, 1924, by Public Ledger Company.]

GOLDEN CALIFORNIA

Those who imagine that the days of California's glory as a gold producer are past are mistaken. According to the State mineralogist, California will continue to lead the nation in the production of gold for decades to come. The slight decrease in the output for recent years has been due not to lack of ore, but to other contributing causes that slowed up work in the mines. Of these, the chief were high taxes and the increased operating costs.

Since 1848 California has produced $1,763,843,269 worth of gold, which represents 41½ per cent of the nation's total output for that time. Thus has our State truly earned the appellation "golden." In 1923 the production was $13,274,300 worth of gold. This was a drop in the usual amount, but, nevertheless, represented 27 per cent of all the gold mined in the country.

The old California of the days of '49 still exists in the very northern counties of the State. Plumas, Shasta, Tuolumne and Calaveras counties and others still look to gold as their chief output, and Jamestown and Angels' Camp have changed little since the days when Bret Harte made them famous.

Such modern improvements as electricity and prohibition have come, but the types on the street, as well as the streets themselves, are the same described by the famous writer. Hard working and free spending, the miners have changed little, with the exception that they are usually working for others instead of for themselves. Visits to these districts are like turning back the hands of the clock for one interested in California and her romantic past.

A FIRE TRAP—BUT

The White House is reported to be sadly in need of repairs. It was built in an era when "modern improvements" were quite unknown and consequently is lacking in those conveniences which an exacting house-hunter expects. Furthermore, it was gutted by fire in 1814, when the British burned Washington, only the outside walls being left standing. The government of those days not being so rich as it is at present, the dwelling was rebuilt on the ruins of the former edifice, the same walls being utilized. These were painted white to hide the black marks left by the fire and from this economy the official dwelling received its name.

An investigating committee declares that it is a veritable fire trap in its present condition and that it would cost $250,000 to fireproof it. The cost of rebuilding it entirely is estimated in the neighborhood of $1,000,000. That something should be done about it in the immediate future is the consensus of the committee. They feel that it is unbecoming the dignity of the richest nation in the world to require its head to sleep in such dangerous quarters.

Despite the gloomy report on the White House, there seems to be no dearth of candidates for the Presidential nomination. Nor do we hear of any of the aspirants' wives shying away from the prospect of a four-years' lease on such a dangerous fire trap, although women are notoriously more difficult than men to please in the matter of living quarters. The present Democratic convention in New York has discovered numbers of more or less worthy men ready to sacrifice their lives and health in a home somewhat lacking in modern equipment for fire protection.

HARMONY

A member of the board of directors of an influential woman's club rose in all seriousness to offer a resolution for adoption that all members should work in absolute harmony with the board and co-operate in every endeavor without criticism or discussion. It had, she said, been passed unanimously by the board of directors and the club was now asked to give this resolution its official blessing.

Nothing can prove more entirely pleasant for a board of directors than an abiding by-law certifying that no criticism shall ever mar the charming harmony of its decisions.

And, really, what can be more delightful for the membership body than to have half a dozen bright superior brains doing all their thinking for them, leaving them no exaction, but, when the president remarks, "All in favor say 'aye,'" to—or—well, just say "aye" and leave it at that.

Unfortunately, however, the latest information is that certain discordant souls balked at the prospect of so much succulent harmony and the resolution was to come before the club for discussion again; to the dismayed astonishment of the board of directors, who had really regarded the matter as settled.

THE WORLD'S WINDOW

Greece a Republic Again

Greece has been made a republic by popular vote. King George loses his job for good. He is the thirteenth monarch to have that experience since the great war. The day of kings, who rule by divine grace, is past. We now get another brand of monarchs in the world. The name does not matter. Mussolini, dictator, has more power than any Italian king ever had, and Rykoff, in Russia, rules with greater measure of autocracy than Czar Nicholas. It is the temporary reaction against democracy, but it will pass away.

• • •

Christ for All Mankind

Giovanni Papini is trying to preach a Latinized Christ, says a prominent literary reviewer. "A Latin Christ on Caesar's throne" are the words he uses. That is not a true valuation of Papini's work. There are, indeed, some who have tried to force a Latin Christ on the world for several centuries. Christ is a spirit; the spirit of God. In Jesus of Nazareth there was an overflowing measure of this spirit. But there is some in every human being, although it often lies hidden and crushed. Papini may seem an apostle of the Latin Jesus, but of Christ with His universal application and appeal it would be impossible to make either Latin, Jew or Greek. He is for all the world.

RIPPLING RHYMES

BOBBED-HAIR BANDITS

The bobbed-hair bandits come and vex
the weary peelers for a while; it's sad to
see the gentler sex get down to ways of
crime and guile. It's sad to see a lovely
maid who might adorn a drawing-room, take
up the bandit's bootless trade and all his
penalties assume. The bandit lady might
proceed along a safer, saner way and sell
the works of Myrtle Reid, the stately tomes
of Bertha Clay. But such a pathway is ob-
scure, it draws no space in public prints;
the restless maiden can't endure a pathway
where no limelight glints. And so she takes
her little gat and tries the robber's age-old
game; she works a night or two thereat, the
country's ringing with her fame. No doubt
it's passing sweet to read the morning pa-
pers with their tale of how she pulled a
daring deed and robbed a grocer of his kale.
No doubt it gives the maid a thrill to read
how cops are breaking backs to gather in
the dauntless Jill who takes the coin of
trembling Jacks. So for a time the bandit
belle pursues her graft beneath the stars;
but just ahead's the prison cell, with walls
of stone and rusty bars. And there she'll
wear her youth away, all sad of heart and
heavy-eyed, there in her dungeon grim and
gray, while happy people play outside. Out-
side the prison walls of stone glad girls will
ride in motor cars; and she'll be weeping
there alone, her fingers on the rusty bars.

WALT MASON.

[Copyright, 1924, by George Matthew Adams.]

PEN POINTS

Can you imagine a Roosevelt crying with that Madison Square bunch?

Babe Ruth has become a private in the National Guard. Wants to be a defender of the home.

With Chief Vollmer quitting next month the first of August will see the last of August, so to speak!

Democratic conventions have always been noted for their propensity to avoid calling things by their right names.

Illinois and Indiana are having battles with the army worm. The worms do not seem to realize that the war is over.

To find a man with tattooed feet is a harder problem for the Denver police than to find one who died with his boots on.

The Indians have been given the vote, but they form a group of Reds over which the nation will have small cause for worry.

City budget is $35,000,000 for 1924-25. It's a lot of money, but it's less than New York City spends for police protection alone.

Auto Club will maintain a highway patrol for the benefit of motorists. Why not an ambulance patrol for the benefit of pedestrians?

Why does an innocent woman give away a costly automobile to quiet threatened scandal? Just wait till hubby gets that machine back in the garage.

No use running to cover when one of those tornadoes comes to call, back yonder. Run for the station and buy a one-way ticket to Southern California.

The two longest things on the Pacific Coast are said to be the town of "Barbecue" on Long Beach Boulevard and "Hot Dog 300 Feet" on the way to Wilmington.

Case where first wife's spook acted as detective for No. 2 comes up in court here. Most husbands will ask an embargo on Oliver Lodge and Conan Doyle in the next immigration law.

Well, it can't be said the Madison Square Garden convention failed to come up to expectations. Stormy conventions have been as characteristic of the Democratic party as unsuccess at the polls.

Second-street tunnel contractor asked another extension, but the Board of Public Works didn't have a quorum present and couldn't act, one way or the other. Puzzle: Who's to blame?

THIS IS THE DAY

President James A. Garfield was assassinated shortly after his inauguration by an obscure lawyer, Charles J. Guiteau of Chicago. His application for appointment in the United States consular service had been rejected by the President on account of his obvious unfitness. Guiteau, in bitter resentment over the refusal and moved also by certain fierce newspaper attacks on the President, planned to kill him. On July 2, 1881, while the President was waiting for a train at Washington, he approached Mr. Garfield from behind and fired two shots that lodged deep in his body. The President lingered for ten weeks and died at Elberon, N. J., on September 19. After a long trial Guiteau was found guilty of murder and hanged in the District of Columbia jail.

LETTERS TO The Times

"Moral Idiots"

LEXINGTON (Ky.) June 25.—[To the Editor of The Times:] Our local paper, the Lexington Leader, published yesterday your recent editorial on education. It is so timely and so true that personally I want to thank you for what you have done. I know of no question so important as to how we shall educate the growing generation. As far as I have been able to find out at least 90 per cent of our institutions of learning are loaded down with infidelity and are thrusting into the minds of the boys and girls these vicious views. So I sincerely hope that you have just begun to fight and will keep up the good work until these matters are settled and settled right. Very truly yours, W. W. ESTILL.

Political Situation

LOS ANGELES, June 27.—[To the Editor of The Times:] Permit me to express my appreciation and congratulations on your very fine editorial in the Thursday morning Times entitled "Bourbon Bluster," which is very timely and indicates the salient facts concerning the present political situation.

This editorial, together with another in the same issue, entitled "The Keynote," are very forceful articles and should, I feel, be read by every voter.

It is seldom that one has the pleasure of reading an editorial which so clearly and concisely expresses the political situation as it exists today and, as stated above, I have read the same with much interest and satisfaction.

M. H. MERRILL.

Power Shortage

SAN PEDRO, June 27.—[To the Editor of The Times:] In this morning's "Letters to the Times" column there is a letter by C. B. Leasure, who advocates steam plants for generating our current. This is one certain way of having an ample supply of current; but why use steam?

Crude oil should be conserved and a Diesel motor of equal horsepower will burn but one-third the amount of boiler oil consumed by a steam plant. In addition to this, fewer attendants are required and the lower upkeep will result in a very substantial saving for some one, even if not the public.

W. L. OLESEN.

Divine Healing

HOLLYWOOD, June 26.—[To the Editor of The Times:] In this morning's issue of your paper in "The World's Window"—on "Divine Healing"—there is reference to the Shrine of St. Anne de Beaupre near Quebec—and the pile of crutches, etc., there.

Between fifteen and twenty years ago I visited this shrine twice. There was a year or two between each visit. On the second visit I was accompanied by a [illegible] and his wife. The lady [illegible] of the elder fathers if he had ever seen a miracle of healing performed at the shrine. The father replied that none had taken place in his time nor in the time of his father he had known there. I then asked him how long he had been there and he answered over sixty-five years. If it is true that no miracle has been performed there since my visit it would be a lapse of time to half a century.

I have no desire to question the power of the Divinity to heal, but I would much like to see a case of healing of that kind and I feel sure it would certainly help one very much in the dark about such manifestations on the part of the Divine. [illegible]

LINCOLN DOTY BROWN.

From a Loyal Canadian

LOS ANGELES, June [illegible] the Editor of The Times:] I have been in your beautiful city for a little time and I have enjoyed many things while here. I want to take this opportunity to thank you for the splendid editorial given to the 100,000 Canadians living [illegible] your gates as a tribute to the British Empire on May 24, our [illegible] Day, and in the face of the many letters which you have received and published in your paper, do you think it consistent for Prof. Hertzog should be allowed to pour into the ears of young [illegible] his propaganda against the [illegible] thus spoiling the endeavors of our popular man, Uncle John, to [illegible] to his little listeners kindness, happiness and joy? World peace will never, can never, come while men like Hertzog are broadcasting American history with a purpose sting against another nation.

Listen in yourself, Mr. [illegible] don't believe you'd approve.

AMY RUSSELL.
New Westminster, B. C.

Not Included

LOS ANGELES, June [illegible] the Editor of The Times:] An article appeared in The Times [illegible] day, June 15, which stated that 000 employees of the field [illegible] of the United States government had received an increase of per annum. The increase [illegible] passed by the Sixth-eighth Congress and signed by President [illegible] idge, making it a law.

The officers and members of [illegible] cal No. 64, National Federation Postoffice Clerks, would be glad if you could publish an article stating the public that this law did not include the postoffice [illegible] and carriers of the United States.

Yours truly,
ANTON KUCERA,
Secretary National Federation Postoffice Clerks.

Questions Answered

[Any reader can get the answer to any question by writing the Los Angeles Times Information Bureau, Frederic J. Haskin, Director, Washington, D. C. This bureau applies strictly to information. The bureau cannot give advice on legal, medical and financial matters. It does not attempt to settle domestic affairs, nor to undertake exhaustive research on any subject. Write your question plainly and briefly. Give full name and address and inclose [illegible] in stamps for return postage. All replies are sent direct to the [illegible]

Question: What was the last song that Victor Herbert wrote?

E. V. T.

Answer: "A Kiss in the Dark" was his last published song.

Q.: Why does blonde hair turn brown as a child grows older?

G. T. C.

A.: The hair pigment changes, the iron and sulphur increasing and becoming more powerful than the magnesia.

Q.: Is "Carmen" a popular opera in Spain?

I. C. A.

A.: It could not be said to be a popular one there.

Q.: How can stamps which are stuck together be taken apart without losing the mucilage?

W. F. P.

A.: Lay a thin sheet over them and iron with a hot iron.

Q.: Has the restriction of immigration to the United States increased immigration to Canada?

N. L.

A.: Large numbers of immigrants from Northern Europe are turning their eyes to Canada for this reason. A direct route from Scandinavia to Canada has been arranged to care for the traffic.

Q.: Who was the first woman physician to get her diploma in the United States?

F. R. M.

A.: Elizabeth Blackwell, who received her M.D. from Geneva College in 1849, was the first.

Q.: Who is the chef at the White House?

P. S. E.

A.: Mrs. Martha Mulvey, who came to the mansion during the Taft administration, still holds the position.

Q.: What States are in the corn belt?

T. O.

A.: The Department of Agriculture says that Ohio, Indiana, Illinois, Iowa, Missouri, Eastern Kansas, Eastern Nebraska, Southern South Dakota and Southern Minnesota are included in the corn belt. In Delaware, Maryland, Virginia, Kentucky and Tennessee a higher percentage of the total acreage is in corn than in any States of the corn belt proper, but these States are sometimes referred to as the South Central Belt States.

Q.: Please give some information about the massacre of St. Bartholomew.

E. M.

A.: This massacre of the Huguenots occurred April 24-25. It grew out of feuds in France between the House of Guise and the Roman Catholics on the one hand, the House of Conde and the Huguenots on the other. From the walls of the royal palace the signal was given for the carnival of blood which lasted several weeks. Statistics concerning the number of deaths occasioned by the massacre of St. Bartholomew vary from 10,000 to 100,000.

Q.: Did Alexander Hamilton and Aaron Burr fight their duel in New York?

H. A.

A.: Hamilton and Burr had an engagement at Weehawken, N. J., July 11, 1804.

Q.: Is Queen Marie of Rumania a musician?

R. F.

A.: It is said of Her Majesty that "she has no equal in Europe at the piano."

AMERICA'S SERVICE

The United States, in countenancing the establishment of new judicial agencies for internationally sanctioned arbitral action, is gradually committing the world to the doctrine that all differences between nations can be settled amicably and honorably by the sound, impartial judgment of able and learned jurists qualified to apply established principles of law and customs to such questions. International law must rest upon a scientific structure and must, further, be imbued with color and complexion if it is to wield the influence which for so many centuries has been exercised by the common law of England. This new prestige and authority which international law is now demonstrating are traceable largely to the arbitrament by the United States of claims and other disputes between nations. So great has been the growth of this field of law in recent years that it bids fair to measure up to all the hopes and expectations of Grotius, Puffendorf, Vattel and other publicists, to whom much of its early development was due.

It can no longer be argued that the so-called law of nations is an ineffective and negligible body of conventions failed to endow it with [illegible] governing international [illegible]

[J. C. Fehr, United States Associate Counsel, Mixed Claims Commission, in June Current History Magazine.]

THE CASE OF SENATOR [illegible]

It is a little hard to tell what Senator Lodge. Perhaps he merely been unable to [illegible] the sentiment of the home [illegible] But there are times at which it seems as though he had given himself over to perpetual opposition toward all Presidents of the United States.—[Worcester Telegram.]

Not What She Meant

Politician: Well, dear, I am elected.

Wife: Honestly?

Politician: Well, what difference does that make?—[Exchange.]

WEDNESDAY MO
Schoo
Information About Schools
PASADENA
LEARN ELECTRICITY
Pleasant Profitable Summ Study
MACKAY BU
C. C. C.—T
EFFICIENC BUSINESS COLLEGE
ORTON SCHOOLS
YALE
Commercial Expert Training Institute
SAWYER A School of Commerce
SUMME
COSTUME DE
PASADENA
PAGE MILITARY ACADEMY
URBAN
San Diego Army AND Navy Academy
Harvard School
Pacific Military Enrollment limite
HOLLYWOOD
Art
ERNEST BELCHER'S
OTIS ART INSTITU
Girls' Collegiate Sch
Special Summer Course
Palm Hall Sc
MISS THOMAS' SC
MISS FULMER'S SCH
Marlborough Sch
HOLLYWOOD SC

Schools and Colleges

Information About Schools

The Times' School and College Bureau will help you secure complete information about any kind of School or Education Training. Carefully compiled data are on file, from which source suggestions may be made which will be helpful to you. THE SERVICE IS FREE. Address, write or call the TIMES' Information Bureau, First street and Broadway—telephone METropolitan 6700—or leave your name and address with the TIMES' Branch Office Information Bureau, 821 South Spring Street and the desired school data will be mailed to you.

Woodbury College — BUSINESS COLLEGE FOREMOST FOR FORTY YEARS. One of America's greatest business institutions, giving superior training for high-salaried positions. Exclusive methods develop highest efficiency and shorten time. All courses. Delightful new quarters. Begin any time. Positions secured. Satisfaction guaranteed. Get catalog. MEtropolitan 0123. Union Bank Bldg. Eighth and Hill Streets

EGAN SCHOOL — Dramatic—Motion Picture—Music—Dancing. America's Foremost School of Drama. Established 23 years. Drama and Its Allied Arts. Music and Dancing Taught by 15 Branches. Fifteen Recognized and Distinguished Teachers. Send for List of Successful Graduates. Egan Theater Bldg., 1334 S. Figueroa St. ATlantic 9061.

LEARN ELECTRICITY — Electrical experts are in big demand at high pay. A complete course at National will thoroughly qualify you in all branches of the electrical business. Most thorough course in America. SPECIAL LOW TUITION RATES NOW IN EFFECT. Call or write for information. NATIONAL AUTOMOTIVE SCHOOL 4002 S. Figueroa Street.

Pleasant profitable Summer Study — 715 S. Hope St. Phone TRinity 4121. Auto Repairing, Vulcanizing, Commercial Radio, Surveying, Industrial Chemistry, Technical Drafting, Bookkeeping and Shorthand

MACKAY BUSINESS COLLEGE — Call, write or 'phone for catalog. No solicitors to annoy you. 24th Year. 9th and Main Sts.

C. C. C.—The Prize School — of California, 925 South Hope Street, offers High-Class Courses of Study and Commercial Positions. Phone or send for the Victory Year Book. TUcker 2034 or Main 3911. CALIFORNIA COMMERCIAL COLLEGE (Brownsberger.)

EFFICIENCY BUSINESS COLLEGE — ALL COURSES. Positions for graduates. Part-time positions for students if desired. We Guarantee the Shortest Possible Courses in the Shortest Possible Time. 747 South Hill St. Phone TUcker 2260.

ORTON SCHOOLS — Boarding and Day Schools, Accredited. Los Angeles, 3300 Wilshire Blvd. Opens Sept. 25. DUnkirk 4057. Pasadena, 184 S. Euclid Ave. Opens Sept. 30. Fair Oaks 696

YALE — BOARDING AND DAY SCHOOL. SUMMER SCHOOL, JUNE 23rd. Young Men and Boys—Semi-Military Grammar and High School Grades. Fine Gymnasium. Athletic Director. Rates Reasonable. Illust. Catalogue. 205-209 N. Union Ave. Tel. DRexel 3436.

Commercial Experts' Training Institute — Certified Business Training. Best results. Shortest time. Positions guaranteed. Day and Evening Classes. 909 South Hill St. MEtropolitan 0281.

SAWYER A School of Commerce — Individual instruction as given by a University and Business trained faculty prepares you to fill one of the good positions we furnish. All courses—New quarters—Enrollments now open—Day and Night School. 505 South Flower St. TUcker 2160.

SUMMER SCHOOL — ALAMITOS HEIGHTS, LONG BEACH. The only Academy by the Sea. Full particulars on application to Prof. Blackwell, 3600 E. Ocean Ave.

Wolfe School — COSTUME DESIGNING, 948 West Seventh St. PROFESSIONAL CREATION OF FASHIONS, FRENCH DRAPING, CUTTING, FASHION SKETCHING, PATTERN DRAFTING, MILLINERY. Short complete, guaranteed courses. Day or evening. Previous training not required. Enroll now—Individual instruction. Established 1920.

Military

PASADENA — MILITARY ACADEMY. College Preparatory and High School. Fully Accredited. Also grades five to eight inclusive. Thorough scholarship. Character Training. Every Modern Convenience. No day pupils. Summer camp will be in High Sierra, Nevada Mountains. Catalogue and camp folder. Address Supt. R. D. 2, Box 15-T, Pasadena, Cal. Or Phone GArfield 3834.

PAGE MILITARY ACADEMY — A Big School for Little Boys. The largest school of its class in America. Pupils admitted at any time. In session throughout the year. Send for catalog. R. F. D. No. 7, Box 550. Phone 700354. ROBERT A. GIBBS, Headmaster. Not best because largest, but largest because best.

URBAN — SUMMER CAMP—YOSEMITE. 20th YEAR. Begins June 15. Membership limited. Make reservations now. Horseback riding, swimming, fishing, all sports. Regular school in session all year. For terms, etc., see Sorenby, 627 Wilcox. HEmpstead 7082.

San Diego Army AND Navy Academy — "Division A" school under the University of California rating and in the "M" classification of the War Department, one of only two schools in Southern California so distinguished. It is one of only two military schools in Southern California which have earned full accrediting at West Point. Address Capt. Thos. A. Davis, Pres., Pacific Beach, Cal.

Harvard School — AN ACCREDITED SCHOOL FOR BOYS. 24th year. R.O.T.C. unit. Pupils received in any grade from the sixth through high school. Rt. Rev. Joseph H. Johnson, D.D., Bishop of the Episcopal Diocese of Los Angeles, Presidents. For catalog, address the Rev. R. B. Gooden, D.D., Headmaster, 3951 S. Western Ave., Los Angeles, Cal.

Pacific Military Academy — CULVER CITY, CAL. Phone 761294 (L. A.) Enrollment limited. References required.

HOLLYWOOD MILITARY ACADEMY — 1319 N. Western Avenue. Modern School for Resident and Day Students. Fully equipped. In session all the year. Fall Term now open. Phone HEmpstead 2362.

CALIFORNIA Military Academy — SUMMER SESSION. June 16—Sept. 15—Boys 6 to 15 yrs. Classes—8 to 12. Drill—4:30. Supervised afternoon and evening. Bat. at Beach. Day pupils may remain all day and Saturday. 4001 W. 16th St. Phone 74072.

GIRLS—Boarding and Day Schools

The Westlake School for Girls — 323 South Westmoreland Avenue, Los Angeles, Cal. Residence and Day Pupils. Beautiful location. Grounds comprise eight acres. Four tennis courts and open-air swimming pool. Unusual advantages in Music, Art, Expression and Home Economics. JESSICA SMITH VANCE, FREDERICA DE LAGUNA, Principals.

Girls' Collegiate School — Thirty-third year begins September 23th. Fully accredited, East and West. Offers General, College-Preparatory, Special Courses. The scene of Post-Graduate work, vocational and cultural. Unusual advantages in Art, Music. Beautiful Spanish building—Out-door life a reality. Miss Parsons and Miss Bisbee, Principals. Adams and Hoover Streets. Phone BEacon 4057.

Special Summer Course — ELLIOTT SCHOOL FOR GIRLS—Annual Summer Session July 7th to August 16th. Residence and Day School—First to Ninth Grades inclusive. Ideal Home Life—Character Building—Outdoor Exercises. Open the entire year. Students accepted at any time. Martha Collins Weaver, M.A., Principal. Gramercy Place and Pico Blvd. Telephone 738-56.

Palm Hall School — SUMMER SESSION OPENS JULY 1st. GRADES AND HIGH SCHOOL. RESIDENT AND DAY PUPILS. OPEN THROUGHOUT YEAR. 420 West 58th St. BEacon 3274.

MISS THOMAS' SCHOOL — (ST. CATHERINE'S SCHOOL) 325 West Adams Street. Boarding and Day School for Girls. First eight grades. Prepares for Marlborough and Girls' Collegiate Schools. Extensive playground with gymnasium teacher in charge until 5 o'clock. Out-of-door study. MISS THOMAS, Principal. Telephone ATlantic 3200.

MISS FULMER'S SCHOOL — Telephone 71161. 1530 WEST ADAMS ST. SUMMER HOME FOR CHILDREN. Resident and Day School. From Kindergarten Through Eighth Grade. French Daily—Native Teacher. Pupils Graduated in all Grades. Standard for Each Pupil. Domestic Science 7th and 8th Grades. SUMMER SCHOOL OPENS SEPT. 24th. Kindergarten Training School Opens Sept. 12th.

Marlborough School for Girls — 5029 West Third Street. A Modern High School Accredited to Eastern and Western Colleges. Term Begins Sept. 26. MRS. LUTHER DRAKE, President; ADA S. BLAKE, Principal.

HOLLYWOOD SCHOOL FOR GIRLS — Resident and Day School. Only accredited private school in Hollywood. 2160 LA BREA. Grades and High School. Telephone GRanby 4205.

Art and Dancing

NORMA GOULD — Foremost Dance Instructor of the West. 440 N. Western Ave. Tel. HEmpstead 2330.

ERNEST BELCHER'S — **CELESTE SCHOOL of DANCING** — Ballet Oriental Slavic Grecian Character. 634 West 15th (just off Figueroa.) MAin 4336

OTIS ART INSTITUTE — A SCHOOL OF FINE AND APPLIED ARTS MAINTAINED BY THE COUNTY OF LOS ANGELES. Students may enter this all-year art school at any time. Day, evening and Saturday classes. SUMMER SCHOOL, July, Aug., Sept. Moderate tuition charges. 2401 WILSHIRE BLVD. (at Westlake Park.)

TO WED IN ORIENTAL GARB

Couple Who Met in Hongkong to Wear Historic Costumes of China in Ceremony Here

(Illustration on Picture Page)

They met on a steamer sailing from Hongkong to Manila, during a recent tour of the Orient, and not long after that it occurred to George D. Graham of San Francisco and Mrs. Neva B. McCulloch, Chicago widow, that they might as well get married.

They talked the matter over and the result of the conference was that they decided to have the ceremony performed on the Fourth of July in Los Angeles. It was further decided that in view of the fact that both had traveled extensively in China, a country with whose costumes and customs both were much charmed, it would add interest to the occasion of the tying of the marital knot if they were dressed in the garb of the Celestials.

Mrs. McCulloch had recently been presented with a gorgeous costume that had once belonged to a Chinese princess, and Mr. Graham on a former visit in China had obtained a Mandarin's coat and hat. All the prospective bride lacked in order to be arrayed in full Chinese regalia was the bridal headdress used by the nobility. This was ordered before they departed for home.

Mr. Graham's coat, a magnificent garment of heavy silk elaborately ornamented in characteristic oriental style, has a history, having been designed more than 250 years ago for a Chinese noble of high rank. It shows no trace of age, however, the fabric being as lustrous and the colors as brilliant as on the day it was made.

The prospective bride and groom, who are now guests at the Biltmore, where the ceremony is to be performed, laughingly related the circumstances of their meeting on a Hongkong boat and of their plans subsequent to that event.

"We selected the Fourth as our wedding day because the manner in which we are taking this important step, in a way, is a declaration of independence," said Mr. Graham. "We thought we would get as far away from the conventionalities connected with weddings as possible."

He added that he had toured the Orient on a number of occasions but that this was the first time anything even remotely resembling an adventure had befallen him, and he was resolved to make the most of it.

Mr. Graham is president of the California Ink Company of San Francisco. Following their marriage the couple will motor to Banff, and early in the fall they will sail for Europe, planning to return the first of the year to San Francisco, where they will make their home.

WOMAN BANDIT SENTENCED

Mrs. Pearl Gilson Given One to Fifteen Years at San Quentin, But Will Stay in Jail for While

Mrs. Pearl Gilson, 30-year-old "flapper" bandit, yesterday was sentenced by Judge Avery to San Quentin penitentiary for a term of from one to fifteen years after she had pleaded guilty to a charge of second-degree robbery.

The court suspended the sentence for one year and remanded Mrs. Gilson to the Sheriff, to be imprisoned in the County Jail pending final disposition of the prison sentence.

Mrs. Gilson was asserted to have held up and robbed H. Schultz in his store at 257 South Main street, to obtain money with which to make the first payment on an automobile which she planned to present to the man she loved.

The woman told Probation Officer Mrs. E. M. Ladico that her husband, Gaylord Gilson, died June 16 last, at Palms, and that she had twice been estranged from him. She said she had been living with Harvey May, and it was her desire to buy him an automobile that caused her to rob Schultz. According to Dept. Dist.-Atty. Hill, Mrs. Gilson was unarmed at the time she held up Schultz. She was said to have feigned that she had a gun by placing her hand beneath her cape in such a position as to make Schultz think that she was pointing a pistol at him.

SIGNS OF DROUGHT IN ANGELES FOREST

RANGER REPORTS DRYNESS IS WORST NOW IN SIXTEEN YEARS

In a report to R. H. Charlton, supervisor of the Angeles National Forest, on the condition of his district as a result of the lack of rain, L. N. Dorr, ranger in charge of the north slope of the San Gabriel range, says he has seen nothing like it during the sixteen years of his service. The chaparral and other protection cover are drying up at all elevations. Even the large oak trees are affected by the drought, Dorr says.

Camp fires left unattended in the San Gabriel Canyon this season have resulted thus far in the assessment of twelve fines of $50 each, Supervisor Charlton said yesterday. All have been on pleas of guilty. The last three fines reported were from the court of Justice Durrell at Azusa. The defendants were W. J. Pollard of the Citizens' National Bank, Leon L. Lamb, 1220 West Thirty-fifth street, and Tony Krauch, Pasadena.

WIFE'S "HATE" NOTE WINS MAN DIVORCE

CALLS HIM "UNPRINCIPLED SWEDE" WHEN HE ASKS FOR RECONCILIATION

"I hate, despise and detest your very name. You are a low, unprincipled Swede," wrote Mrs. Lynette Sorenson in a note which Martin M. Sorenson showed Judge Thompson yesterday in support of his plea for a divorce. He got it.

Mrs. Sorenson started the divorce action, charging desertion. A cross-complaint, asserting that she was the deserter, was filed by Sorenson, and his wife, failing to reply to this, he was granted the decree. She left him in the East to come to Los Angeles on a ticket sent her by another man, Sorenson testified. Their life together lasted only ten months.

"And if she talked like she wrote you, you were lucky it didn't last longer," Judge Thompson assured Sorenson.

The note was the result of Sorenson's effort at reconciliation. He had written to an acquaintance of his wife's, requesting intercession in his behalf. She heard about it and wrote him a scathing rebuke, threatening to advise mutual friends in Denver, Colo.; Ottumwa, Iowa, and way stations just what she thought of him.

Her distaste for his name she evidenced by asking the court's permission to resume her maiden name of Lynette La Point.

MATTOON HAS NEW SON

The cigar industry enjoyed marked stimulation yesterday and the population of Los Angeles added one as the result of the advent of Robert Warren Mattoon in the family of Deputy County Counsel Everett W. Mattoon. Mr. Mattoon wore a smile all day and Courthouse reporters enjoyed the luxury of high-power smokes.

BOYS OFF FOR PARIS SESSIONS

Group to Seek Gathering of League in Los Angeles for 1925 Convention

(Illustration on Picture Page)

A third bid for an international convention in Los Angeles will be presented in Europe next month when Thomas W. Myles, 18-year-old colored boy of this city and president of the International Federation of the Boys' League, makes an effort to bring the 1925 convention of the federation of this city.

With Samuel Rothman, a Lincoln High School student acting as his secretary, Myles left Los Angeles yesterday for the convention in Paris, August 1 to 4. Simon Zelbrack, a student of Roosevelt High School, was a member of the party as second delegate from Los Angeles. Also traveling with the delegates is Prof. I. J. Cox of Boston College.

Los Angeles representatives of the International Bar Association, and the Associated Advertising Clubs also will be in Europe attending conventions at the same time and are urging that this city be selected as the scene of the 1925 meetings of the organizations.

The International Federation of Boys' Leagues is an organization of young men of all countries which fosters a brotherly international spirit between the younger generation. Myles was furnished with letters and credentials from Mayor Cryer and the Chamber of Commerce and also was given invitations from these officials and several leading clubs, inviting the convention to meet in Los Angeles in 1925.

The delegates leaving here yesterday, planned to make the trip to New York by automobile, making stops at Portland, Seattle, Yellowstone Park and other cities en route. They will sail for France on the 23rd inst. Young Myles will speak in several cities during the trip east.

DECREE OF DIVORCE IS SET ASIDE

Ruling by Judge Collier Makes All Findings of Long Beach Court Void

Coming as an aftermath to the ruling of the State Supreme Court declaring invalid the law creating a department of the Los Angeles County Superior Court in Long Beach, Judge Collier yesterday granted a motion to vacate an interlocutory decree of divorce obtained in the beach court last January by Mrs. Kate Seman from John Seman of Los Angeles Harbor district.

The ruling was the first of what is expected to be a long list of revised court decisions on cases adjudicated by the Long Beach department. Mrs. Seman was granted a decree by Judge Clock on grounds of cruelty. The motion to vacate the decree was prepared by Attorney John J. Monahan, who argued that, under the Supreme Court ruling, the court's findings in the case were invalid as the court operated without jurisdiction or authority.

Under the ruling made yesterday by Judge Collier, all orders and judgments made by Superior Court judges while sitting in the Long Beach department are invalid and inactive.

ROBBED OF DIAMONDS

Three negroes in an automobile yesterday held up J. D. Cramer of 1171 East Twenty-fifth street and robbed him of two diamonds worth $1500 and $12 in cash. Cramer reported to the police. The robbery, he said, took place at Twenty-eighth street and Central avenue.

Art and Dancing

Arnold Tamon Dance Studio — Premier Dancer & Asst. Ballet Master Grauman Theaters. Denishawn Theater Bldg., 931 So. Grand

Coulter Dry Goods Co. — ESTABLISHED IN 1878. Seventh Street at Olive

Our 23rd Annual Blanket Sale

—It's the sort of event that Los Angeles has learned to wait for—to count on as a time of more than liberal savings on the sort of blankets that it is a genuine satisfaction to own and use!

Plaid Blankets—White Blankets—Grey Blankets—Tans, Reds, Stripes, Jacquards; extremely large—extra large—regular double and twin sizes; crib blankets.

For this great event we have six hundred feet of tables upon which are displayed hundreds of blankets, from the least expensive to the finest we carry—all.....Reduced, at from 85c each to $58 a pair

(Second Floor—Coulter's)

Coulter's Special Sheets and Cases

These sheets are particularly good for hotel and apartment house use—being put up expressly for Coulter Dry Goods Company, as the best values for the money:

Cases—42x36, each	35c
45x36, each	37½c
Sheets—54x90, each	$1.10
63x90, each	$1.20
63x99, each	$1.30
72x90, each	$1.35
72x90, each	$1.40
81x90, each	$1.45
81x99, each	$1.50

(Second Floor—Coulter's)

Women's Linen Handkerchiefs 19c—Six for $1.00

—Very remarkable values and a wide variety, including plain linen, linen initial colored embroidered and white with colored embroidery.

Men's plain Linen Handkerchiefs—19c, six for $1.00.

(Main Floor—Coulter's)

Stamped Dotted Swiss Bedspreads, $6.95

Dainty ruffled spreads trimmed with imitation filet inserts and stamped to embroider.

Children's Stamped Bloomer Dresses, made up frocks of white poplin with stamped design. Sizes 2, 4 and 6 years $1.75

Children's Stamped Aprons, sizes 6, 8, 10 and 12 years 35c

(Fourth Floor—Coulter's)

2-Clasp Chamoisette Gloves, Special, 75c

—Attractive washable gloves that come in white, silver, coffee, beige, mastic, natural, brown and gray—3-row embroidery on back. Sizes 5½ to 8.

(Main Floor—Coulter's)

54-In. Mohair Suitings $3.50

—Plain and two-toned mohairs in dark shades as well as the popular sports colors.

54-in. Striped and Checked Mohair, in dark colors $3.50, $4.00

54-in. Black Mohair $3.50, $4.00

44-in. Black Mohair $2.50

42-in. Black Mohair $2.00

(Second Floor—Coulter's)

Pretty Dimity Blouses Specially Priced, $1.75

—The crisply dainty blouses you'll enjoy wearing on the Fourth. Mostly white and tan—a few in colors.

(Third Floor—Coulter's)

39-In. Silk-and-Wool Lenox Crepe Special, $2.95

A well liked fabric that comes in black, white and colors.

39-in. Crepe de Chine, white and colors, special $2.95

39-in. Novelty Crepe, an attractive silk-and-wool weave in stripes and figured patterns, special $3.95

39-in. Novelty Radium Silk, exclusive styles and patterns, special $3.95

(Second Floor—Coulter's)

35-in. Novelty Lining of Silk-and-Cotton, $1.50

—There's a good color assortment which includes both the light and dark shades.

35-in. Novelty A. B. C. Fabric, the wanted colors in attractive patterns—$1.25.

36-in. Orkeda Silk, in black and colors, including the pastel tones—$2.00.

36-in. Mileno Cloth, in lace stripe effects so likable for lingerie. Pastel colorings—85c.

(Second Floor—Coulter's)

Extra Values In Table Linens

All linen damask table cloths of heavy, serviceable quality in good patterns.

2x2-yd. Cloths $6.85

2x2½-yd. Cloths $8.55

Napkins to match ..... $8.55 Dozen

Crochet Spreads, 72x85-in., good weight and quality; special values at $2.45

Huck Towels, red bordered and very absorbent, 15x30-in., special 12½c

(Second Floor—Coulter's)

Panel Mirrors, $1.69

They measure 4x16 and have assorted pictures. Decidedly attractive.

(Fourth Floor—Coulter's)

Crepe Nightgowns $1.95

—White and colors—many with a touch of embroidery.

Costume Slips $1.95

—Made of soft sateen in pretty light colors.

(Fourth Floor—Coulter's)

Omar Indestructible Pearls, $1.95 to $6.95

Beautifully lustrous pearl beads that look very like the real gems. Guaranteed not to peel or discolor.

Strands from 24 to 60 inches.

(Main Floor—Coulter's)

Bristle Goods

Hair Brushes (real bristles) $2.45

Military Brushes, pair, ... $4.95

Cloth Brushes, 25c; 3 for 65c.

(Main Floor—Coulter's)

Real Leather Traveling Bags, $5.95

Black and brown bags that are regularly priced higher to go at this price.

(Main Floor—Coulter's)

Embroideries Much Reduced Wednesday

Edges and insertions that mothers will like for trimming the little girls' clothes.

(Main Floor—Coulter's)

Organdy Collar Sets Specially Priced, $1.95

The pretty round collar is made of colored organdy trimmed with white ruffles which are picoted in black.

(Main Floor—Coulter's)

Ruffled Marquisette Curtains, Special $1.00 Pair

Pretty hemstitched curtains that are 2¼ yards long.

Terry Cloth, figured and plain 75c

Silkoline (all Cotton) specially priced at .17c

(Fourth Floor—Coulter's)

Bathing Accessories

—Bathing Caps—50c to $2.00.

—Bathing Bags—$1.85

—Bandanas—45c.

(Main Floor—Coulter's)

500 Boxes Stationery Special at $1.00

Imported and domestic stationery made to sell considerably higher.

(Main Floor—Coulter's)

Women's Terry Cloth Bath Robes, $4.95

—Pretty, serviceable robes in striking color combinations. Ideal for the beach or mountains.

(Fourth Floor—Coulter's)

Women's All Wool Bathing Suits, $3.95

The two-in-one bathing suits in black and colors.

Terry Beach Capes, special $4.95

—Women's Bathing Shoes $1.25.

(Third Floor—Coulter's)

Infants' Creepers Special at $2.95

Pretty little garments of chambray, poplin and percale, hand finished with smocking, shirring or fancy white collars $2.95

All Wool Flannel Gertrudes, scalloped at bottom, neck and armholes neatly bound. Special.... $2.95

Muslin Gertrudes, hand-made in size 6 months only; special $1.39

Muslin Gertrudes, machine made and trimmed with tucks and laces. Long and 6 mo. sizes; regularly priced $1.75 to $3.95 at ..... Half Price

Infants' White Silk Stockings, a broken range of sizes, to go at ..... 59c and 39c

Little Girls' Gingham Dresses, a variety of styles in sizes 2 to 6 years, priced less at $2.95

(Third Floor—Coulter's)

Brock and Company

Have Your Jewelry Re-Mounted

—while on your vacation

Do you feel that your jewels are being shown to their best advantage in their present settings?

Would it not be a distinct pleasure to have ready for the fall and winter social season, entirely new and distinctive mountings reflecting the very latest mode?

Let us submit you some designs now, which you can have executed while you are on your vacation. They will be special creations of Marcel Banneville, whose eminence as a jewelry designer is one of the exclusive features of Brock and Company service.

Visitors Welcome.

Closed at 1 o'clock Saturdays during July, August and September.

Brock and Company

In consolidation with

S. Nordlinger & Sons

515 West Seventh Street

~Between Olive and Grand~

The House of Perfect Diamonds

Order Raisin Bread *today*

Get it at its best today—fresh from my special Wednesday baking. Each loaf generously filled with plump and flavory Sun-Maid Raisins. A rare, fruity goodness all your family will enjoy!

Rolls, too, and cookies, coffee cakes and "snails," raisin pie and many other tempting Sun-Maid raisin foods are baked "Special for Wednesday" by bakers every week—everywhere.

Delight your family with these finer raisin foods today. Serve them every Wednesday as a regular custom in your home. And you'll find Raisin Toast a treat for Thursday's breakfast!

Sun-Maid Raisin Pie—order it at restaurants tomorrow

Your Baker

Endorsed by bakers everywhere, including the Retail Bakers' Association of America and the American Bakers' Association

Raisin Bread

Special on Wednesdays

MADAME YORSKA, COUNTESS TOURINE, world-famous tragedienne, protege of MADAM SARAH BERNHARDT, and Edna Wallace Hopper, the little Broadway Magnet, are but two in the ranks of the great theatrical stars who have gained sublime happiness through Dr. Steele.

MADAME YORSKA

Before and After

We correct sagging faces, stringy or baggy necks, puffy eyelids, wrinkles, withered skin, pittings, scars, freckles, moles, birthmarks, pimples, receding chin, hollow cheeks and other disfigurements.

Dr. Steele's Skin and Feature Institute For Both Sexes

[illegible] Wilshire, cor. of Westlake, ½ block south of West 11th St. Take L. Car. Office hours: Mon. 10 to 4 Fri. 10 to 4 Phone [illegible]

DRINK

Crescent Milk.

You'll sleep better

You'll feel better

You'll be better

CRESCENT CREAMERY COMPANY

LOS ANGELES

Of Interest to Women.

SOCIETY

BY JUANA NEALE LEVY

Planning a delightful three-months' trip abroad, Mr. and Mrs. John Cobb Macfarland are leaving today for New York, sailing on the Aquatania the 9th inst., for Europe. They will be accompanied by Miss Macfarland's cousin, Miss Anita Patton, daughter of Maj. and Mrs. George S. Patton of San Gabriel, and Miss Marian Fitzhugh of San Francisco. Mr. Macfarland will attend the lawyers' convention in London and they will also visit with his sister, Mrs. Alex Balfour (Ruth Macfarland) and her family in London. Miss Fitzhugh is planning on several weeks' visit in France, where she will join in the reunion of the Anne Morgan unit, whose members worked together during the World War.

For Bride-elect

Honoring Miss Gwendolin Farish, fiancee of Charles F. Noyes, Jr., whose wedding will be one of the events of the latter part of the month, Miss Cosette Cook, daughter of Dr. and Mrs. Edward J. Cook of Elden avenue, is entertaining today with a luncheon at the Los Angeles Country Club. The decorations will be effectively carried out with a profusion of delicate flowers and ferns, a color scheme of pink and lavender being employed, the blossoms arranged in great baskets with tulle and maidenhair ferns. Fifty guests have been bidden and the charming young hostess will be assisted by her mother and Mrs. Charles F. Noyes. Miss Cook, who has been a student at the Bennett School in Millbrook, N. Y., returned home a month ago. Her plans for next winter are quite indefinite, and it is possible she will not return to school but will make her debut early in the winter.

Wedding Anniversary

Mr. and Mrs. Richard Edward Letts (Dorothy May Bresee) celebrated their first wedding anniversary Saturday evening with an evening of bridge at their home, 725 South Hobart Boulevard. The decorations were charmingly carried out in pastel shades, bells and baskets of summer blossoms being attractively arranged in the various rooms of the house. Those included were Mr. and Mrs. Cecil May, Mr. and Mrs. Nathaniel Jeffras, Mr. and Mrs. Thomas Brown Richardson, Mr. and Mrs. John Carroll Baldwin, Mr. and Mrs. Edward Jackson, Miss Marjorie Hamlin, Miss Janet Morris, Miss Glory Kennedy, Miss Eleanor Pew, Miss Elsa Matthews, Miss Hortense Van Mourick, Miss Leona Clark, Miss Alice Warmbath, Miss Emily White, Franklin Donnell, Paul William Hayden Phythian, Don McGaffey, C. E. McConnell, Dan Roberts, Dean Heiskell and John D. Ricker. Mr. and Mrs. Cecil May (Margaret Hinkle) who also celebrated their first wedding anniversary in the same day, were special guests of honor of the evening.

Summer Outing

Mr. and Mrs. A. M. Culver and family of Menlo avenue have moved into their cottage in Avenue 47, Venice, for the summer.

At Mt. Wilson

Among the Angelenos who are enjoying an outing at Mt. Wilson are Mr. and Mrs. M. J. Andrews, Robert Heller, Miss A. Sailer, Mr. and Mrs. J. W. Johnson, C. C. Dairymple and Homer P. Earle.

Graduating Class Party

One of the charmingly arranged affairs of recent date was the party given by Miss Helen Clarke, Miss Romaine Sessions and Miss Wilma Thatcher, principal an dteachers to the eighth grade graduates of the Pacific Palisades school. Each graduate was privileged to bring a guest and the evening was passed in games and music. The graduates were Misses Emily Hickman, Adeline Craft, Josephine Watson, Margaret Stevens, Frances McMillan, Virginia Hack, Bruce Baird and Francis Willard Straight. The affair took place at the home of Mr. and Mrs. L. F. Straight in Fifth street. Mrs. H. M. Stevens assisted the hostess in serving delicious refreshments. Jack McManus of Pasadena, who is visiting at the Palisades, was an out-of-town guest.

Wedding Announced

Formal announcement is made by Joakim Arnesen of the marriage of his daughter, Miss Ingrid Arnesen, to Anson Boyd of Philadelphia, Saturday, June 28, the ceremony being performed in the Hollywood Congregational Church, Rev. Dr. Lash officiating. After a trip through the Yosemite Valley, Mr. and Mrs. Boyd will make their home in Hollywood.

Returned Home

Mrs. George A. Zeller of Peoria, Ill., who has been a guest of Mrs. Orland Peters at her home, 1332 La Brea avenue, is returning home by the Yosemite Valley. Mrs. Zeller, who came as a delegate to the biennial, has been visiting all the various points of interest in the vicinity.

Stork Shower-Bridge

Mrs. Lloyd F. Harris (Dorothy Daniels) entertained yesterday afternoon with a charmingly arranged bridge and stork shower in honor of Mrs. Heber Fowler (Dorothy Knapp.) The house was beautifully decorated with a profusion of summer flowers in pastel shades, and those enjoying the afternoon were Mrs. Harris, Mrs. Fowler, Mrs. Dean Markham, Miss Florence Herron, Mrs. Robert Eldridge, Mrs. Robert Paulson, Mrs. Harvey Goodwin, Mrs. Oierson, Mrs. H. E. Daniels, Mrs. E. D. Grandmason, Mrs. Mel Morrison, Mrs. Spencer Clawson, Miss Marie Haggerty, Miss Mary Hampton, Miss Polly Hampton, Miss Harriet Andrews, Miss Marie Marjow, Miss Adele Smith, Miss Dorothy Keefe, Miss Dorothy Henry and Miss Mathison. Mrs. Dean Markham and Miss Florence Herron presided at the tea urns.

Clump-Harris

The marriage of Miss Irene Clump, daughter of Mr. and Mrs. D. M. Clump of Superior, Iowa, to Graham E. Harris was solemnized Monday morning at the home of the bride's aunts, the Misses Apples, 1019 Ravenhurst Drive, Rev. Willsie Martin officiating. Yellow and green was the color scheme selected by this bride for the house decorations. The bride wore a becoming gown of hand-embroidered net and lace over satin, and she carried roses and lilies of the valley. The bride was assisted by her sister as matron of honor, wearing green net over white and carrying yellow roses. Ogville Ward served Mr. Harris as best man. The bride was graduated from Iowa State College and is a member of the Sigma Kappa Sorority. After their return from a wedding trip Mr. and Mrs. Harris will make their home here.

From Arizona

Mr. and Mrs. Robert E. Tally and small son, Paul, of Jerome, Ariz., are visiting in Los Angeles and will be domiciled for several months at the Hershey Arms in Wilshire Boulevard.

James-Kilgore

The marriage of Miss Maybelle Nita James, daughter of Mr. and Mrs. Thomas M. James of 1131 Tenth street, Santa Monica, to John W. Kilgore was solemnized last evening, the ceremony taking place in the First Methodist Church of Santa Monica, Rev. William Mathes officiating. The decorations were carried out with gold-hued flowers combined with white and ferns, potted plants and palms being also used in the background of the pulpit, while at the house, where a reception followed the ceremony, gay-colored dahlias and foliage were combined. The bride's gown was of white chiffon over satin, with trimmings of lace and pearls, her veil being held in place by orange blossoms, and she carried roses, orchids and lilies of the valley. Miss Elias Garnett assisted as maid of honor, wearing a gown of yellow satin trimmed in orchid and silver lace, a large picture hat completing the costume. Robert Aurand served Mr. Kilgore as best man. After a wedding trip by motor Mr. and Mrs. Kilgore will be at home to their friends after the 15th inst., at 1133 Tenth street, Santa Monica.

For Visitor

Mrs. Harry Cornish of Chicago, house guest of Mr. and Mrs. T. B. Nicholsen of South Harvard Boulevard, has been the incentive for many affairs, among them being a dinner and bridge given by Mrs. Warren Hilton of Brentwood Park. Mrs. W. J. Hubbard of South Norton gave a luncheon and bridge at the Santa Monica Swimming Club June 25. Mrs. Fred Pike of Tenth avenue a luncheon and bridge and Mrs. J. A. Robbins of South Normandie a dinner party.

Mrs. Roy Anderson of 100 North Mariposa entertained with luncheon and bridge. Mrs. Seth Hart of Crenshaw Boulevard was hostess at a beautiful luncheon at the Elite, followed with a buffet supper Sunday evening. Mrs. Brown of Westlake avenue gave a musical, Mrs. Wilbur Labry of Gramercy Place a dinner party, Mrs. J. A. Prinsen of 847 Mariposa a dinner party Tuesday, and Mrs. Will Crowley of Fifth avenue one today. Mr. and Mrs. Willis Henderson will entertain with a house party over the Fourth of July at their cottage in Topanga Canyon.

PRINCESS IN PLAY GOES EAST

Graduate Will be Gone for Month

[Photo by McHenry, Hollywood]

Miss Camille Edger

THIS attractive young daughter of Mr. and Mrs. J. W. Edger of South Wilton Place took the role part of Princess Eleanor in the "Rose of Alhambra," given by the seniors of Los Angeles High School. Miss Edger left Sunday for a month's trip through the East.

The FAB way is the easier and better way to wash dishes

COLGATE'S

FAB

F A B box fronts have coupon value. Combine them with coupons cut from Octagon Soap Products for useful and beautiful premiums, at 429 W. 2nd St.

M·J·B meets every taste in Coffee

JULY 4th

BE FASHIONABLE WITH TINTEX

Let Tintex help you to be smart and colorful for the Holiday. Quickly and easily all your dainty finery can be given Fashion's newest shades. No muss, no fuss—perfect results—always!

as fashionable tints and colors

See dealer's color card

15¢ at all Drug and Department Stores and Notion Counters

Tintex

TINTS AS YOU RINSE

CHINESE PAIR TAKEN BY NARCOTIC RAIDERS

Leo John and Leo Wai, Chinese, were arrested yesterday at 311½ Apablasa street, after Detective Lieutenants Littlejohn, Keating, Moran and Edmonds bought narcotics from them, the officers assert. Then they raided the safe of the two, they say, and found forty cans of opium and a small amount of morphine and cocaine, worth about $750.

MILK

is always sweet and pure in this handy tin

It's Nestle's ALPINE

HOUSEHOLD SUGGESTIONS

Washing New Blankets

If your blankets are to receive their first washing this summer, soak them over night in cold water to which a handful of borax has been added. They will be much easier to wash than if put directly into suds.

A Typhoid Preventive

The Army Medical School has perfected a simple way of purifying water that any camper can easily adopt. Fill your thermos bottle with water and then add one drop of tincture of iodine. Shake the water about a bit and in twenty minutes it will be ready to drink, with all harmful bacteria destroyed.

Absorbs the Moisture

Silk stockings that are embroidered in contrasting colors should be stuffed with a cloth or soft tissue paper when drying so the colors are apt to run and ruin the stockings.

Cut Flowers

The Department of Agriculture says that nothing is better than fresh, cold water for cut flowers. The water should be changed daily and the stems of the flowers clipped.

On With the Picnic

An ordinary corn popper is a splendid article for the picnic camp, as it forms an ideal roaster for "doggies." The wire basket keeps them safe and the long handle prevents burned fingers.

Empty Fruit Jars

Never use fruit jars that have been standing empty for quite some time without sterilizing them. They should be boiled in soda water and then rinsed with clear boiling water to make them germless.

A Small Economy

Let the loaf of bread stand in the waxed paper in which it was wrapped when cutting it. You will be surprised how many crumbs are accumulated each meal. These can be dropped into a glass jar and used for breading purposes or for the tops of casseroles.

A Trick for Sewers

One woman who does considerable dressmaking had a groove cut in the front of her sewing machine and her yardstick fitted into the groove and glued tight, the entire top of the machine was then given a coat of varnish to make the stick inconspicuous, but not to affect the numbers. She claims it a wonderful convenience and help.

Following Dishwashing

Throw the soapy dishwater on the rose bushes. It will cause them to thrive.

Worth Remembering

One fried food is sufficient in one meal.

To prevent shine, ribbons should be pressed on the wrong side.

Every person should drink at least six glasses of water every day.

Turn the roast with a long spoon rather than a fork. A fork pierces the meat and allows the juices to escape.

If the top of the pie is brushed with sweet milk before baking it will be shiny and brown and good to look at.

FIREWORKS IN WOODS NOT TO BE PERMITTED

AUTOISTS CAUTIONED ABOUT DANGER OF DISASTER IN DRY FORESTS

Motorists and campers contemplating week-end trips in the hills over the Fourth of July will be warned not to take fireworks into the national forests. It is pointed out by the Automobile Club of Southern California that terrible fire losses may result from fireworks taken anywhere in the mountains whether national domain or not, as the underbrush is dry throughout Southern California.

Persons lighting fireworks within the national forests will be prosecuted. Patriotism will be best exemplified by persons going to the mountains leaving fireworks at home, say the forest officials.

LEARN WAYS TO RID HOME OF FLY PEST

'Times' Washington Office Will Send Free Booklet on Any Address

Flies are not only annoying but are also actually dangerous to health because they spread communicable diseases. Flies should be fought, and fought in the right way.

The most effective methods of eliminating houseflies have been printed by the Bureau of Entomology in a free twenty-four-page illustrated booklet.

To obtain a copy, print your name and address clearly on coupon, inclosing a two-cent stamp for return postage, and send to Los Angeles Times Information Bureau, Washington, D. C. To avoid wrong delivery at Washington use full address as given. Do not send to The Times' Los Angeles office.

Frederic J. Haskin,
Los Angeles Times Information Bureau,
Washington, D. C.

I inclose herewith two cents in stamps for return postage on a free copy of the "Fly Booklet."

Name .....

Street .....

City .....

State .....

Of Interest to Women

CHEF WYMAN'S Suggestions for TOMORROW'S MENU

Breakfast
Sliced Fresh Figs
Poached Eggs
Toast Cherry-Currant Preserve
Milk Coffee

Luncheon
Stuffed Green Peppers
Lettuce and Grapefruit Salad
Hot Rolls
Peaches and Cream
Milk Iced Coffee

Dinner
Avocado Cocktail
Spiced Pickles
Baked Ham, Cider Sauce
Italian Squash
Paprika Baked Potatoes
Cabbage and Nut Salad
Apricot Short Cake
Milk Coffee

AVACADO COCKTAIL

Cut two medium-sized avacados in half, remove seeds, cut the meat in strips and cut the strips in dice. Mix in a cold bowl that has been rubbed with the pressed peel of one orange one cupful of ketchup, two tablespoonfuls of lemon juice, one tablespoonful of Worcestershire sauce, one quarter of a teaspoonful of paprika, and a seasoning of salt. Half-fill tall glasses with the avacado dice, fill with the sauce, mix lightly and serve very cold with oyster forks.

CIDER SAUCE

Melt three tablespoonfuls of butter in a small saucepan, stir in four tablespoonfuls of flour, two tablespoonfuls of grated orange rind, one and a half cupfuls of the liquor the ham was boiled in, and one cupful of cider, stir and cook until smooth.

PAPRIKA BAKED POTATOES

Wash and dry six even-sized potatoes, rub with olive oil and bake until tender; remove from the oven and break open, with a spoon mix into each potato a seasoning of salt and paprika and one teaspoonful of butter. Set in the oven five minutes before serving.

APRICOT SHORT CAKE

Sift three cupfuls of sifted flour with half a teaspoonful of salt, one tablespoonful of sugar, and five level teaspoonfuls of baking powder, rub into these three tablespoonfuls of butter and when like coarse meal work to a smooth dough with one beaten egg and one and a quarter cupfuls of milk. Divide the dough into two equal parts, place in two buttered layer cake tins, pat out smooth, brush with melted butter and bake twenty-five minutes in a hot oven. Peel and cut in dice firm, ripe apricots, cover with sugar and let stand one hour. Just before serving spread the apricots between the layers of short cake and spread the top with whipped cream.

CURRANT-CURRENT PRESERVE

Wash and remove the stems from three quarts of currants, place them in a preserving kettle and slowly heat until the juice flows; mash with a wooden potato masher and strain off all of the juice. Remove the stems and seeds from twelve quarts of cherries, place in a preserving kettle, add the currant juice and eight pounds of sugar; bring slowly to a boil, skim well, reduce the heat and simmer steadily for fifteen minutes. Place in hot glass jars and seal.

STUFFED GREEN PEPPERS

Place in a saucepan two tablespoonfuls of butter, two tablespoonfuls of finely chopped onion, and cook until the onion is a light golden color; add half a cupful of canned tomatoes, one cupful of boiled rice, one teaspoonful of finely chopped parsley, one canned pimiento, one cupful of finely chopped cooked ham, veal, beef or pork, and a seasoning of salt and pepper. Simmer for ten minutes, remove from the fire and add one beaten egg. Cut the tops from bell peppers, remove the seeds and the white parts, fill with the mixture and bake in a moderate oven thirty minutes.

Diet and Health

By Lulu Hunt Peters, M.D.

BURNS

Until a few years ago, a person who was burned even superficially over one-quarter of the body surface was very liable to die, and if one-third of his skin was burned, he was practically sure to die. It was not understood why superficial burns were fatal, but it was supposed that there were poisons produced by the burned tissue which were absorbed by the blood and caused the kidneys to become acutely inflamed, so that the patient died of Bright's disease.

With this idea that absorption from the burnt tissue is largely the cause of fatal poisoning, has come the newer treatment of burns, and now patients who are burned over even greater areas than one-third, have recovered. The treatment is to remove this damaged tissue by a very thorough scrubbing on the surface. This, of course, has to be done under anesthesia.

After the skin surface has been thoroughly cleansed, different ointments are used by different physicians to keep the surface moist and antiseptic. One of the best is the immersion of the burned part in a bath of normal salt solution of the same concentration of salt as is found in the blood, which is six-tenths of 1 per cent. Another method is by specially prepared wax, and another is antiseptic ointments. This combined treatment not only has the effect of removing the pain so that they will not be disturbed by the system, but it also prevents the destruction of the skin hair follicles of the skin.

You remember when I described the hair, I told you that the hair with its follicle or hair bulb could be compared to a blunt pencil pressed down into the skin, the needle representing the hair and the little pit made by the pencil representing the follicle: when the skin digs down into the fat.

In superficial burns, there are many of these little pits of skin which are not destroyed and the cells on the edge of these skin pits immediately begin to multiply and form little islands of new skin. These skin islands join later and in connection with the new skin growing from the edges, cover the surface. Skin graftings are also used if necessary.

In this newer treatment when properly practiced, when the burns are healed there was a very heavy scar formed which was not only disfiguring but sometimes, from its contraction, caused crippling and deformities. (Of course, if the destruction is deep, a scar must form.)

Burns, while not of particular danger, may be exceedingly painful, the pain being away out of proportion to the size. We all know what great relief comes from holding a burn in cool water, and if you can do this, there is no reason why you should not. There is an old theory that by blowing on the burned member in order to cool the fire would bring on fire, or something to that effect. There's nothing in that. It only intensifies the pain.

For the treatment for small and moderate-sized burns, where the skin is not broken, is freshly cut potato pulp. The potatoes in the potato tend to neutralize the overacidity in the tissue, and the evaporation of the alkali cause lessening of the pain. The pulp has to be changed very often. Another good treatment to lessen the pain is to bandage thickly and keep the bandage moistened with water.

Small burns can be treated with a liberal supply of a mild boric ointment. Sometimes vaseline seems to be more soothing than the antiseptic lotions, the chief thing is to keep a liberal supply of ointment applied, changing it daily and keeping it on until the burn is healed, so that the tissues remain soft and no hard scab forms. The old remedy—linseed and lime water, half and half (carron oil)—is smelly and not so effective in most cases.

If the tissue is broken so that blisters are formed, the blisters should be left. But if the blisters break they had best be cut off. This is because infection is liable to get under them and cause suppuration.

Tomorrow—Tomorrow will be the Fourth.

My Dear Followers: When sending for material which we offer you, please remember to inclose a stamped envelope bearing your full name and address. The pamphlet on reducing and gaining is the only one for which you must inclose 4 cents in stamps extra. Address your letters to me in care of this paper. Make them as brief as possible, not over 300 words, and type or write them legibly with ink. Please sign your name as evidence of good faith—we will not use it in anyway. Remember it is impossible for me to diagnose for you or to answer you personally. I appreciate very much the beautiful letters you send me and regret it is impossible to give individual advice. The questions you ask will be answered in the column as soon as possible, if they are of general interest. Don't forget, the S.A.S.E. if you expect me to send you the information I have offered.

(Copyright, 1924, George Matthew Adams)

Daily Fashion Hints from

VOGUE

7727 ©VOGUE

Youth and Organdie

Lanvin it is who never tires of organdies, just as she never tires of designing for youth. And what could be more youthfully demure than an organdie jaintly gray — just because so few people are choosing that color this year—posed over an orchid satin slip when one feels like a sweet pea, or over black when one desires to look a bit grownup and daring?

The drop shoulder and the high waist are just suggestive of the empire line, but the long ribbons take away from the out-of-proportion effect that the period frock so often gives, and of course, one can change the ribbons as one changes the rest of the color scheme.

(Copyright, 1924, by Vogue, New York.)

THE LAST WORD.

BY ALMA WHITAKER

CLUB WOMEN AND MOTION PICTURES

We had a jolly luncheon, all very stylish, modest violet place cards and all that. Four important club presidents were there, our two modish policewomen, two or three prominent welfare ladies, a school visual education director, newspaper women, etc.—a most responsible and correct company.

And we were there to "co-operate with" a certain big exhibiting corporation, which is very anxious to give the public better pictures.

So we had some nice speeches. And we heard how one club in particular, and the federation, through its film committee, has adopted the method of publicly commending good pictures, ignoring the others. We heard about the efforts to boost one special good picture; how the federation had indorsed it; how the exhibitor had shown it during biennial convention week, and how it had done nothing but pile up a deficit of $4000. What was wrong, anyway?

Chief Vollmer had seen the picture and declared that if all pictures were as good as that his crime problem would be decreased promptly by 50 per cent. We were told Harry Carr thought it one of the best pictures ever made. We heard how hard-boiled sinners who did see it were held in a grip of fervid interest and gulped with emotion. And we heard how precious few sinners could be induced to see it, and how, doggone it, nary a clubwoman showed up during the whole biennial two weeks and, dash it all, never even made father and the boys go either. So what are the poor exhibitors to do about a condition like that?

Then some one opined the public was chary because they thought anything boosted by clubwomen smacked of reform—and the public isn't allowing itself to be reformed by clubwomen just yet, so there.

Some one else rose to explain that when women meet in convention it is a pretty serious business—three sessions a day every day and falling into bed dog-tired at midnight, after listening to fifty speeches and abolishing war and arranging for law enforcement and cleaning up the government and things like that all day. So naturally they don't go to see pictures no matter how good—only Shriners and Elks and Rotarians and people like that have a good time at conventions.

Yes, but clubwomen don't go to pictures any other time either, remarked a disheartened little lady, who made her 600-strong club show hands upon who had seen a certain very, very good picture. Just nine of them had!

All of which is most discouraging. Except that, of course, "good" pictures ought not to be made for clubwomen, who are already uplifted, but rather for publicans and sinners in dire need of uplift.

So, although one of the modish policewomen apologized for the quip and said she didn't mean it—only joking, you know—there may have been something to it when she suggested that if "good" pictures were given risque titles, clubwomen might be induced to patronize them.

Well, maybe clubwomen would not, except in an investigating mood, but, don't you know, the sinners might. Perhaps that was the whole secret of the dismal failure and the $4000 deficit on that "finest picture ever shown," which neither clubwomen nor sinners patronized during the convention. It had such a very virtuous and entirely proper title. It did sound a bit like a tract inviting drunkards to remember Johnny's shoes and the little pleading, upturned faces of his children and all that. Now if only that picture had been called "Hell-bent George" or "Rosie's Rouged Knee," or something sippy like that all might have been well. And if, on top of that, the Federation of Women's Clubs had utterly condemned it, just look what a business it might have done, and what a lot of sinners could have been inadvertently uplifted.

As it is hearts and bank accounts are being busted every day because this better picture and cooperation uplift isn't being put over with proper diplomacy.

It's a shame.

CONTRACT IS AWARDED ON VIADUCT BID

City, County and Railways Divide Cost Equally on Ninth-Street Bridge

An apportionment agreement having been reached yesterday between the city of Los Angeles, the county of Los Angeles, and the Union Pacific and Santa Fe Railroad systems, the Board of Public Works shortly afterward awarded contracts for the construction of the Ninth-street viaduct, the first of six to be built across the Los Angeles River.

For labor and all materials except cement, the North Pacific Construction Company was certified by the citys' engineers to be the low bidder and received the contract for $401,898.80, the job to be completed within 400 working days.

Cement is furnished the contractor by the city, which in turn invites quantity bids. The Southwestern Portland Cement Company was awarded the contract to supply 23,000 barrels.

Costs are to be divided equally among the four parties to the agreement.

Paris Boy Who Sought Fame in Films Sentenced

Rudolph Reno Smith, 18 years of age, known in the film studios of Paris as Louis Dubois, yesterday was sentenced by Judge Avery to serve the remainder of his minority in the Preston State School. Smith pleaded guilty to a charge of forgery and his application for probation was denied. Smith's story was that he came to America in search of fame in motion pictures but that he failed to obtain employment and finally forged a name to a check at the request of an acquaintance. According to Dep. Dist.-Atty. Hill, Smith forged two checks, signing the names of men who befriended him while he was "down and out" in Hollywood.

De Bit and Rice Enter Pleas to Fresh Charges

Ralph M. De Bit, president and founder of the School of Sacred Science, and Rabbi William Rice, charged with violation of the Corporate Securities Act in a supplemental indictment returned by the County Grand Jury, yesterday pleaded not guilty in Judge Keetch's department of Superior Court. Trial was set for September 15.

The case of Ione Ingles De Bit, wife of Ralph De Bit, was continued indefinitely on the report that Mrs. De Bit was in a delicate condition and was expecting to become a mother.

The trio are accused of selling stock units in the School of Sacred Science Association without having secured a permit from the State Corporation Commissioner.

REDONDO CELEBRATION

Redondo Beach is making extensive preparations for a three-day celebration of Independence Day, Friday, Saturday and Sunday. There will be band concerts, vaudeville, soloists and special entertainment. Friday night there will be a display of fireworks from the municipal pier.

POLICEMAN STABBED IN STORE FRAY

Dangerously Wounded by Man Reported Crazed by Drugs; Latter Held

Police Officer Charles Egleston was stabbed in the chest and dangerously wounded yesterday when he attempted to arrest Manuel Diaz of 508 Ord street, believed to have been crazed by drugs, in a grocery store at Ord and Castelar streets. Egleston and Officer Blake had gone into the store to quell a disturbance made by Diaz and Diaz stabbed Egleston and ran.

Officer Blake pursued and fired several shots at the fleeing man. City Inspector A. V. Laventhal also joined the chase and fired a shot which struck Diaz in the side, inflicting a flesh wound. Detectives Adams and Wilson of the Flying Squadron finally cornered Diaz in a lot several blocks away and Wilson managed to knock the knife from his hand and overpower him.

Egleston was removed to Receiving Hospital, where it was said he probably would recover. Diaz was charged with assault with intent to commit murder.

EX-SOLDIER FINED

Convicted for Sending Obscene Matter to Councilmen

Federal Judge Frank H. Kerrigan yesterday sentenced Henry T. Steeb of San Bernardino to pay a fine of $100 or serve sixty days in jail on a charge of sending obscene matter through the mail. Steeb, a veteran of the World War, was convicted by a jury. Sending of the matter was admitted, but it was argued in Steeb's behalf that he was not capable of distinguishing right from wrong. The defendant said he would pay the fine. The evidence against Steeb showed he mailed postcards to the San Bernardino City Council denouncing them for what he thought was a persecution of ex-soldiers. It was shown he took exception to reports that the council proposed to prohibit congregating on the streets by persons discussing the bonus uestion and political issues.

In SAN FRANCISCO for comfort convenience and courtesy at the HOTEL PLAZA
POST STREET AT STOCKTON
Union Square

Blackstone's Broadway at Ninth

Before-the-Fourth SALES

New Merchandise Specially Priced to Help Vacation Plans

New Felts and Fabrics
In Exclusive Hats
$12.50
For midsummer and early autumn wear—adorable little advance models from New York's foremost houses. Hats of panne, satin, velvet and felt—new crowns—new brims—new trims—new materials, suitable for dress or sportswear. Moderately priced—$12.50, $15.00 and higher.
SECOND FLOOR—BLACKSTONE'S

Entire Stock Little Boys' Wash Suits 1/4 Off
Pongees, white English broadcloths and novelty two-tone ginghams are these cool play suits. Just right for the wear and tear of summertime play. Clever, comfortable styles the little fellows will enjoy. Values from $1.25 to $10.00, all at 1/4 off. Sizes 2 to 6 years.
1-4 off on all boys' wash hats, values from 65c to $2.95. Colored rompers, gingham, sateen, poplin and novelties, specially priced, 95c.
JUNIOR SHOPPE—FIFTH FLOOR—BLACKSTONE'S

Girls' Gingham Dresses
in a wonder sale at
$1.65

These little frocks have been taken from stock regularly priced from $2.95 to $3.95 and reduced for this vacation sale. Checks, stripes, plaids and combinations that are at once attractive and serviceableable. Many styles and good color range. Sizes 2 to 14. Priced special $1.65.

Girls' Khaki Middies $1.95
for vacation wear, regularly $2.25

Girls' Khaki Knickers
$1.95
regularly priced $2.95, for hiking or outdoor wear, well made, ample sizes.

Girls' Bathing Suits
$2.95
Sizes 2 to 16.
JUNIOR SHOPPE—FIFTH FLOOR—BLACKSTONE'S

New Linen Dresses
extraordinary values at
$8.95

Summer days—vacation days—linen days! Straight line, over blouse, fancy, plain—just all the new pretty ways of linens. Touches of hand work, applique, tucks, stitching, and many other smart accents. Collars that are boyish, collars that roll and no collars at all. All the new midsummer shades and color combinations. Just right for vacation wear. Sizes 16 to 42.
FOURTH FLOOR—BLACKSTONE'S

Costume Slips
specially priced for one day
$7.95
Fashioned of fine quality silk radium—tailored models with just a row of hemstitching at the bodice. Hip length hem, long waisted and cut in ample proportions. All the pretty new shades. Sizes 36 to 44. Specially priced at $7.95.
FOURTH FLOOR—BLACKSTONE'S

Distinctive Frocks
1/2 Price

Now $27.50 to $68.75
For the many vacation parties and social functions, Blackstone's offers this unusual sale of party and dance frocks. Laces, georgettes, taffetas, crepes and—oh, all the cool, summery materials. And myriad pretty creations suitable to any occasion. A range of prices suitable to any pocketbook. Now at $27.50 to $68.75.
THIRD FLOOR—BLACKSTONE'S

Practical Tweed Suits 1/2 Price
regularly $49.50 to $69.50
Another vacation special! Colors, sizes, style, all here ready for the motor trip or the beach or—anywhere. Just half of the regular prices, $49.50 to $69.50—making them $24.75 to $34.75.
SECOND FLOOR—BLACKSTONE'S

And For The Men! Regular $2.25 Athletic Union Suits
$1.35
Fine quality madras—closed crotch—tailored just the way men want them! Cut full and roomy, every garment of first quality — regularly $2.25 — special Wednesday — at $1.35. All sizes 34 to 48.

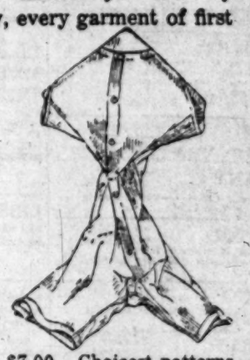

Group of Finest Shirts
1/2 Price
Here is an opportunity to buy the finest grades of imported woven stripe madras, and many imported English broadcloths at half price.
This group sells regularly from $5.00 to $7.00. Choicest patterns to select from, collar attached and neckband styles. Sizes 13 1/2 to 17 1/2.
FIRST FLOOR—BLACKSTONE'S

Suburban and Neighborhood Theaters

WEST COAST THEATERS, INC.

ANAHEIM

CALIFORNIA
Wed—Alison Pringle in "True as Steel"
Thurs.—Cecil De Mille's "Bedroom Window" and Vaudeville
Fri., Sat.—Betty Blythe in "The Rascal"

FAIRYLAND
Sat., Sun.—Mary Alden in "Steadfast Hearts"

ALHAMBRA

ALHAMBRA
Wed., Thurs., Fri.—All Star Cast in "Broadway After Dark"
Sat.—"Fools Awakening" and Vaudeville

SAN LUIS OBISPO

ELMO
Wed., Thurs.—Lenore Ulric in "Tiger Rose"
Fri., Sat.—Claire Windsor in "Sailor the Beautiful Cloak Model"

EL MONTEREY
Fri.—Harry Carey in "The Lightning Rider"
Sat.—Douglas MacLean in "The Yankee Consul"

POMONA

BELVEDERE
Sat., Sun.—Mary Alden in "Steadfast Hearts"

CALIFORNIA
Wed., Thurs.—Cecil De Mille's "Bedroom Window" and Vaudeville
Fri., Sat.—Ben Alexander in "Boy of Mine"

RIVERSIDE

MISSION
Now Playing—"Dark"

REGENT
Wed., Thurs., Fri., Sat.—Sue in "The King of Wild Horses"

SANTA BARBARA

CALIFORNIA
Wed., Thurs.—"Children of the Dust"
Fri., Sat.—Pat O'Malley in "The Fighting American"

MISSION
Wed., Thurs.—Herbert Rawlinson in "Stolen Secrets"
Fri., Sat.—Fred Thompson in "Galloping Gallagher" and Vaudeville

GRANADA
Wed., Thurs., Fri., Sat.—Colleen Moore in "The Perfect Flapper"

HOLLYWOOD

HOLLYWOOD 6791 Hollywood Blvd.
Now Playing—"Cytherea"

APOLLO 5548 Hollywood Boulevard
Wed.—Alison Pringle in "True as Steel"
Thurs.—Herbert Rawlinson in "Stolen Secrets" and Vaudeville
Fri., Sat.—Ben Alexander in "Boy of Mine"

WILSHIRE 321 South Western
Wed., Thurs.—Lillian Gish in "The White Sister"
Fri., Sat.—Ben Alexander in "Boy of Mine"

GRANADA 7135 Sunset Boulevard
Wed., Thurs.—Alison Pringle in "True as Steel"
Fri., Sat.—Mary Pickford in "Dorothy Vernon of Haddon Hall"

PARAMOUNT 6236 Santa Monica Blvd.
Wed., Thurs.—"Hunchback of Notre Dame"
Fri., Sat.—Johnny Hines in "Conductor 1492"

LOS ANGELES

ALHAMBRA 731 South Hill Street
Now Playing—Dorothy Da Vore in "Hold Your Breath"

TALLY'S
Now Playing—Harold Lloyd in "Girl Shy"

LOEW'S STATE
Now Playing—Blanche Sweet in "Those Who Dance"

SHAMROCK 956 S. Hill Street
Wed., Thurs.—Barbara La Marr in "Five Men's Wives"
Fri., Sat.—Baby Peggy in "Darling of New York"

RIVOLI 4815 South Western
Wed., Thurs.—Lillian Gish in "The White Sister"
Fri., Sat.—Cecil De Mille's "Triumph"

CARLTON 54th St. and Western Avenue
Wed.—Dustin Farnum in "The Man Who Won" and Vaudeville
Thurs., Fri.—Bud La Rogue in "Code of the Sea"
Sat.—Richard Talmadge in "Let's Go" and Vaudeville

CIRCLE 6813 Manchester Avenue
Wed.—Cecil De Mille's "Triumph"
Thurs.—Katherine MacDonald in "Lonely Road" and Vaudeville
Fri., Sat.—Low Cody and Barbara La Marr in "Shooting of Dan McGrew"

STRAND 4811 Manchester Avenue
Wed., Thurs.—Cecil De Mille's "Triumph"
Fri., Sat.—Ben Alexander in "Boy of Mine"

ROSEBUD 1940 Central Avenue
Wed.—Thomas Meighan in "The Confidence Man"
Thurs., Fri.—Barbara La Marr in "The White Sister"
Sat.—Katherine MacDonald in "The Lonely Road" and Vaudeville

TEMPLE 10th and Vermont
Wed.—Claire Windsor in "Son of Sahara" and 5 acts of Vaudeville
Thurs., Fri., Sat.—Alison Pringle in "Three Weeks" and 5 acts of Vaudeville

VICTORIA 2570 West Pico
Wed., Thurs.—Lillian Gish in "The White Sister"
Fri., Sat.—All Star Cast in "Broadway After Dark"

SUNBEAM 38th and Compton
Wed.—Milton Sills and Viola Dana in "Heart Bandit" and Vaudeville
Thurs., Fri.—Constance Talmadge in "The Gold Fish"
Sat.—Lucretia Taylor in "Happiness"

OPTIC 355 South Main Street
Wed., Thurs., Fri., Sat.—"Arizona Express"

REGENT 447 South Spring Street
Wed., Thurs., Fri., Sat.—Hoot Gibson in "Ride for Your Life"

CAPITOL 320 South Spring Street
Wed., Thurs.—"Handmade Blind"
Fri., Sat.—Priscilla Dean in "The Siren Daughter"

CASINO Vernon and Central
Wed., Thurs., Fri., Sat.—Mae Marsh in "Daddies"

LIBERTY 208 South Main Street
Wed., Thurs.—"Shadows of the East"
Fri., Sat., Sun.—Special Program of Short Subjects

GRAND 110 South Main Street
Wed., Thurs.—"The Fair Christ"
Fri., Sat., Sun.—Barbara La Marr in "The Eternal City"

SANTA ANA

YOST
See Our Shows for the Best Pictures

WEST-END
We Show Only the Best Pictures

TEMPLE
WATCH FOR OUR PROGRAM

ORANGE

COLONIAL
Today—"Tiger Love" and Comedy
Thurs. & Fri.—Mary Philbin in "Fool's Highway" and Comedy
Sat.—"Gold Madness" and Comedy

FULLERTON

RIALTO
Today and Tomorrow—Lewis Stone in "Cytherea" and Al St. John Comedy
Fri.—Earle Williams in "Jealous Husbands"

SOUTH PASADENA

COLONIAL Shows at 7:00 & 9:00 P.M.
Today & Thurs.—Douglas Fairbanks in "Robin Hood"
Fri. & Sat.—Tom Mix in "Ladies to Board"

BELL

MAYBELL
Today, Thurs. & Fri.—Harold Lloyd in "Girl Shy"
Sat.—"The Circus Cowboy"

COMPTON

CALIFORNIA
Watch Our Display of Best Pictures

SYMPHONY
WE RUN THE BEST PICTURES

GLENDALE

GATEWAY San Fernando Road and Glendale Blvd.
Today—Vaudeville and Walter Hiers in "Fair Weather"
Thurs., Fri. & Sat.—Pola Negri in "Sun"

WATTS

YEAGER
Today—Anna Q. Nilsson in "Half a Dollar Bill"
Thurs. & Fri.—"Cytherea"
Sat.—Vaudeville and Hoot Gibson in "The Rambling Kid"

MONROVIA

COLONIAL
Today & Thurs.—Lillian Gish in "The White Sister"
Fri. & Sat.—Doubt Keaton in "Hardstuff"

UPLAND

COLONIAL
WATCH FOR OUR PROGRAM

HAWTHORNE

HAWTHORNE
WE SHOW THE BEST

WEST COAST THEATERS, INC. Continued.

LYCEUM 317 South Spring Street
Wed., Thurs.—"Darkest Sky" and "The Danger Trail"
Fri., Sat., Sun.—Lambert Jay in "The Marriage Chest"

MOON 329 South Main Street
Wed.—Alison Pringle in "True as Steel"
Thurs., Fri., Sat.—Buster Keaton in "Sherlock, Junior"

TIVOLI 4219 Central Avenue
Wed., Thurs., Fri.—Lillian Gish in "The White Sister"
Sat.—"Darkest Sky" and Vaudeville

RED MILL Belvedere Gardens

VENICE

CALIFORNIA
Wed., Thurs.—Colleen Moore in "The Perfect Flapper"
Fri., Sat.—Pat O'Malley in "The Fighting American" and Vaudeville

NEPTUNE
Wed., Thurs.—Tom Moore in "His Brother"
Fri., Sat.—Pola Negri in "Sun"

REDONDO

CAPITOL
Wed., Thurs.—Ethel Shannon and Harrison Ford in "Mayflow"
Fri., Sat.—Priscilla Dean in "Siren Daughter" and Vaudeville

ART
Wed.—John Gilbert in "St. Elmo"
Thurs., Fri.—Gloria Swanson in "The Humming Bird"

OCEAN PARK

DOME
Wed.—Mae Marsh in "Daddies" and Vaudeville
Thurs., Fri., Sat.—"Jealous Husbands" and Vaudeville

HERMOSA BEACH

METROPOLITAN
Wed.—Barbara La Marr and Low Cody in "Shooting of Dan McGrew"
Thurs.—Norbert Rawlinson in "The Dancing Ghost"
Fri., Sat.—Colleen Moore in "The Perfect Flapper"

LONG BEACH

LIBERTY
Now Playing—Ben Alexander in "Boy of Mine"

SAN PEDRO

CABRILLO
Wed., Thurs.—All Star Cast in "Broadway After Dark"
Fri., Sat.—Pat O'Malley in "The Fighting American" and Vaudeville

SANTA MONICA

CRITERION
Wed.—Ben Alexander in "Boy of Mine"
Thurs., Fri., Sat.—Blanche Sweet in "Those Who Dance"

VARIETY SPICES KHJ OFFERINGS

Constance Balfour Arranges Excellent Program

Radioland Folks Hear Music of Rare Quality

The Sandman Gives Children Hour of Happiness

BY CLAIRE FORBES CRANE

The KHJ program of last night was a living example of the axiom that variety is the spice of life. The first hour was under the auspices of the Fitzgerald Music Company. Program-making is a fine art—and Constance Balfour, soprano, is familiar with every essential regarding it. Under her capable direction were assembled such artists as Robert Alter, 'cellist; Emory Foster, baritone; Eveline Balfour, pianist, in addition to Leon Becker, 10-year-old pianist pupil of Mme. Elsa Deremeau.

Constance Balfour opened the concert, singing "Tis All I Ask," by Campbell-Tipton, accompanied by her daughter, Eveline. The same rich, warm, smooth voice which has delighted Angelenos time and time again, carried the melody of this number with the grace of the gull floating with outspread wings into the splendor of the rising sun. The velvety texture of her voice was also prominent in the remainder of her program which was choicely formed of "If I Were a Bird," by Lehman; "The Sweetest Story Ever Told," Stults, and "Oh, Lovely Night," by Ronald, for which Robert Alter furnished a 'cello obbligato. Constance Balfour's two duets with Emory Foster were exquisite examples of two genuine artists suffusing each other's talents into one beautiful outpouring of the spiritual in music.

Emory Foster, the other member of the last two duets, rendered his share with characteristic vigor of expression, delicate sense of interpretation and artistic musicianship.

'CELLIST SHARES HONOR

Robert Alter, whose mastery of the 'cello has been a source of gratification to his many admirers, shared honors with his associates last night in his playing of "Berceuse" from Jocelyn by Godard and "Le Cygne" by Saint-Saens, through which he was accompanied by Eveline Balfour.

Ten-year-old Leon Becker displayed amazing musical maturity in his interpretation of Paderewski's "Minuet" and Chopin's "Nocturne in F sharp major." His perfect poise was no less obvious than his sense of technique. After the last note of the Fitzgerald program had winged its way into the air, Father Time stepped into the studio and announced his willingness to recall a number of years and permit to return the day when the husking bee attracted the entire countryside into a hay-littered barn where, to the strains of two old violins, folks banished their cares and abandoned themselves completely to the simple but indescribable joys of the evening. In Father Time's train came the Sears Orchestra and their Husking Bee Dancers who made the welkin ring with their merry shouts as they glided and swung through the movements of old-fashioned quadrilles. The personnel of the group which recalled the pleasures of another day was made up of Benjamin Sears, violinist, Mrs. Benjamin Sears, pianist; E. C. Newton, harmonica; John K. Newton, guitar; Billy Huffman, caller, and the dancers were Mrs. W. J. Bryant, Edward S. Parr, Mrs. Edward S. Parr, J. W. Morris, Mrs. E. C. Newton, Jack Stone, Mrs. Caroline Smith and W. J. Bryant. Father Time then left the studio and carried off with him the years he had loaned to radio for a brief space. After the many months had dropped from the calendar Bill Hatch, youthful exponent of modern music, contributed a group of popular selections in an original manner and in a fashion designed to meet the most stringent demands of his hearers. Charlie Wellman, tenor from Chicago, and for whom Bill Hatch rendered the accompaniments, delighted the vast audience with his excellent and soothing voice and his effective methods of "putting over" character songs.

DR. LUTMAN SPEAKS

Dr. Thomas Lutman whose appearance is always synonymous of learning, delivered another stirring and instructive address. His subject, "How You Ought to Work" offered a wide range of opportunities for Dr. Lutman's extensive knowledge and, to be sure, his treatment of the topic was typical of the scholar, familiar with his tools.

The matinee program, while shorter than usual, was unique in its character, but far-reaching in its significance and served a lofty purpose. To create, if possible, a greater and deeper understanding of the concerts which are to be given in the Hollywood Bowl, Bess Daniels accompanied each number which she played on the piano with a brief address relating to the message of the composer. This talented young lady will be remembered as the interpreter of the Philharmonic Orchestra's school concerts last winter. Miss Daniels opened new vistas of thought for those who wished to see more clearly the beauty which reposes in music of the classics. These concert-lectures will continue on the days of the Bowl concerts.

Prof. Walter Sylvester Hertzog described another glorious and romantic episode in American history. Leona Mignon Frost, 9-year-old pianist pupil of LaVerne C. Fleetwood, teacher of the Dunning System, played three selections, "Autumn Afternoon," "Minuet in G" and "Le Secret." She was followed by Vivian Marple, who read "Corporal Punishment, What the Boy Said and Why."

The Sandman arrived at the studio very early last night and owing to Uncle John's absence on his vacation, he was pressed into service to handle the Children's Hour program. Asking all of Radioland to close their eyes, he broadcast a message asking little Queen Titania to join him at KHJ. This message, he said, would be heard all over Fairyland and that must have been the case, for immediately the Queen of the Fairies appeared in the studio.

Queen Titania said that inasmuch as Uncle John was not with them, she was going to take this opportunity to grant the many requests which she had received in letters, to repeat for Radioland some of the verses which she had brought to earth on previous Tuesday evenings.

She did this, among the verses being, "Why I Come to KHJ," "Because of Love" and "Titania's Lanterns." The Sandman also by request, repeated "The Outdoor Church." All of these verses were written by Queen Titania's Minstrel Fairy.

The Sandman told more of the journey of Prince Every-Man, the part which was told last evening being where he became caught in the City of Greed and how he escaped therefrom.

ANOTHER FAIRY VERSE

Radioland's Fairy Queen brought another verse by the Minstrel Fairy entitled, "They Are Not Gone," which should do much to soften the grief felt by those who seem to have lost loved ones from their life.

The Sandman gave to the lads and lassies his usual little jingle before signing off for the period.

The noon hour flitted by rapidly through a melange of popular melody. White's Californians appearing through the courtesy of I. H. Weaver of San Gabriel and under the direction of Steve White, made merry with a snappy program of dance numbers. An interesting figure was presented in Al Schiller, composer-pianist, who played six of his own compositions. This gifted young man not yet in his twenty-fourth year, came here from Chicago three months ago and in this incredibly short length of time has established himself as a popular song composer of great promise. Within the past two years his pen has created more than fifteen compositions varying in melodic line and possessing a striking individuality.

The other member of the noon program was Clarence Laventhal, a young man with a potentially wonderful tenor voice, a voice which requires but careful guidance to find its way into the musical hall of fame. Accompanied by Edeyth Petesch, he sang, "Vale," by Kennedy Russell, and "Just That One Hour," by Vernon Eville.

Tenor of International Repute on KHJ Program

FREDERIC HUTTMAN TENOR — FREDC MCNABB SPEAKER — ELLEN BEACH YAW SOPRANO

THE GAYLORD TRIO — JOHN F KNOX BOY VIOLINIST — DICK WINSLOW JUVENILE REPORTER

GEORGIELLA LAY PIANIST — DR MARS BAUMGARDT LECTURER — ROSE VICTORIA JOHNSON COLORATURA SOPRANO — ELEANOR J WARNER

EDITH KNOX PIANIST

KHJ Favorite's Daughter

Mars Baumgardt, lecturer. The "Love Music" from the "Thief of Bagdad," sung by Frederic Huttman, tenor, and Rose Victoria Johnson, coloratura soprano, accompanied by Ione Gilbert; music composed by Mortimer Wilson. Guest announcer, Mellonino.

10 to 11 p.m. Art Hickman's dance orchestra from the Biltmore Hotel.

LOCAL SCHEDULE

TIMES	12:30 to 1:15	a.m.
Angelus Temple	2:30 to 4:30	p.m.
Herald	4:45 to 5:30	p.m.
Examiner	5:30 to 6:30	p.m.
TIMES	6:30 to 6:45	p.m.
Angelus Temple	6:45 to 7:30	p.m.
TIMES	7:30 to 7:45	p.m.
Earle C. Anthony	8:00 to 10:00	p.m.
Herald	8:00 to 10:00	p.m.
TIMES	8:00 to 10:00	p.m.
Examiner	8:00 to 10:00	p.m.
TIMES	10:00 to 11:00	p.m.
Earle C. Anthony	10:00 to 11:30	p.m.
Eddie C. Anthony	11:30 to 12:30	p.m.

Honeymoon of Veteran is on Battlefields

Leroy Dawson, who, after being literally shot to pieces during the war, was patched and spliced together so successfully that he was able to make long lecture tours in behalf of veteran organizations, was married yesterday to Miss Virginia Marvin Parker. The ceremony was performed by Judge Thompson of the Superior Court, at the home of the bride's mother, 1850 South St. Andrews Place.

Mr. and Mrs. Dawson have left for a tour of the battlefields in Europe. Dawson recently passed the bar examinations, after a course of the law school of the University of Southern California, and he and his bride will be in London for the sessions of the American Bar Association, which will meet in that city as the guest of the British bar.

HUTCHINS RESIGNS TO RETURN TO AUTO CLUB

SPECIAL WORK IN OFFICE OF FEDERAL ATTORNEY CLEANED UP

Alfred T. Hutchins, special assistant to United States Attorney Joe Burke, resigned yesterday and resumed work he previously had been engaged in with the insurance department of the Automobile Club of Southern California. Mr. Hutchins was appointed to the position in the United States Attorney's office January 1, 1924, in order that an accumulation of automobile and bond forfeiture cases growing out of prosecutions under the Volstead Act might be disposed of. Since that time all automobiles seized by Federal officers from men convicted on bootlegging charges have been sold.

Mr. Hutchins's work with the Federal officers resulted also in a systematizing of the procedure whereby the sale of seized automobiles can be had soon after the conviction of owners in all liquor cases coming before the Federal courts in the future. His report of work done along this line during the last six months shows practically all such cases growing out of past convictions to have been cleared from the docket.

JURY FAILS TO AGREE

Discharge Ordered in Second Trial Of Bank Bandit Suspect

For a second time a jury that heard the testimony in the trial of George McBride on a charge of robbery, January 28, last, of the Pacific Southwest Trust and Savings Bank branch at 1501 West Pico street, failed to reach an agreement and was discharged yesterday by Judge Collier. The case is scheduled to be reset for trial tomorrow in Judge Kestch's court.

McBride is asserted to have held up John Y. Elwood, an employee of the bank, and to have taken $1500 in currency.

K-H-J The Times Radiophone

TODAY'S PROGRAM

12:30 to 1:15 p.m. Program presenting Eleanor J. Warner, mezzo-soprano, accompanied by Helene Sherwood Peabody. Dick Kennedy, piano-accordian. Fred C. McNabb of Aggeler and Musser Seed Company. Guest announcer, Mellonino.

2:30 to 3:30 p.m. Silent.

6 to 6:30 p.m. Art Hickman's Concert Orchestra from the Biltmore Hotel.

6:45 to 7:30 p.m. Childrens' program presenting Prof. Walter Sylvester Hertzog. Dick Winslow, juvenile reported. John Knox, boy violinist, accompanied by his mother, Mrs. Harry C. Knox. Edith Knox, pianist. Guest announcer, Harry James Beardsley.

8 to 10 p.m. Program presenting the Gaylord Trio, Lorena Wade, manager, through the courtesy of tthe Gaylord Apartments. Ellen Beach Yaw, soprano, know as "Lark Ellen," accompanied by Georgiella Lay. Dr. Mars Baumgardt, lecturer. The "Love Music" from the "Thief of Bagdad," sung by Frederic Huttman, tenor, and Rose Victoria Johnson, coloratura soprano, accompanied by Ione Gilbert; music composed by Mortimer Wilson. Guest announcer, Mellonino.

10 to 11 p.m. Art Hickman's dance orchestra from the Biltmore Hotel.

Gardner Single Control Radio Set

Installed complete with 2 head sets, $30; four head sets, $40; six head sets, $50. No tubes, no batteries, no fuss, no interference.

Gardner Laboratories

811 E. 9th St. Main 3393.

UNITED THEATERS

LOS ANGELES

UNITED ARLINGTON 3408 West Washington Street
Tonight, Thurs., Fri. & Sat.—Lon Chaney in "The Hunchback of Notre Dame"

UNITED COLONIAL 3421 South Vermont
Tonight—Jack Hoxie in "Red Warning"
Thurs., Fri. & Sat.—Lambrin Jay and Rod LaRocque in "Triumph"

ANAHEIM

UNITED 300 E. Center St. Anaheim
Tonight—"Riders Up"
Thurs.—J. B. Warner in "Wallflower"
Fri. & Sat.—Jack Hoxie in "Ridgeway of Montana"

ALHAMBRA

UNITED 103 E. Main St. Alhambra, Cal.
Tonight & Thurs.—Richard Talmadge in "Danger Ahead"
Fri.—Hamra Salisbury in "The Renegade"
Sat.—Edmund Cobb in "At the Devil's Gorge"

EAGLE ROCK

UNITED 5056 Eagle Rock Blvd., Eagle Rock
Tonight & Thurs.—Alice Terry, Ramon Novarro and Lewis Stone in "Scaramouche"
Fri. & Sat.—Johnny Hines in "Conductor 1492"

AVALON

UNITED STRAND AVALON
CATALINA ISLAND
Tonight—Sylvia Breamer, Owen Moore and Sidney Chaplin in "Her Temporary Husband"
Thurs.—Barbara La Marr, Renee Adoree and Wallace Beery in "The Eternal Struggle"
Fri.—Marie Prevost in "The Marriage Circle"
Sat.—Douglas MacLean in "The Yankee Consul"

T. D. & L. THEATERS

PASADENA

RAYMOND
Sat. & Sun.—Vaudeville and Motion Pictures

STRAND
Last Day—Harold Lloyd in "Girl Shy"
Starting Sun.—Colleen Moore in "The Perfect Flapper"

EGYPTIAN
Now Playing—Jack Holt in "Wanderer of the Wasteland"

FLORENCE
Last Day—Constance Talmadge in "The Gold Fish"
Starting Sun.—Lambrin Jay in "Changing Husbands"

HUNTINGTON PARK

HUNTINGTON
Last Day—"The Shooting of Dan McGrew"
Sun.—"Daddies" and Vaudeville
Mon.—"Jewel, a Chapter in Her Life" and "Country Store"
Starting Tues.—Jack Holt in "Wanderer of the Wasteland"

GLENDALE

T. D. & L.
Starting Today—Harold Lloyd in "Girl Shy"

TAFT

HIPPODROME
Last Day—Jackie Coogan in "A Boy of Flanders"
Sun.—Hoot Gibson in "The Ramblin' Kid"
Starting Mon.—"The Breaking Point"

LOS ANGELES

DE LUXE 856 South Alvarado
Last Day—Rex Beach's "The Result"
Starting Sun.—Bud La Rocque in "Code of the Sea"

ROOSEVELT 8th and Vermont
Last Day—Cecil B. De Mille's "Triumph"
Sun., Mon.—Elinor Glyn's "Three Weeks"
Starting Tues.—Rex Beach's "Result"

ALVARADO 710 South Alvarado
Last Day—"Mayflow"
Starting Sun.—Lillian Gish in "The White Sister"

HOLLY-WAY 1624 Sunset Boulevard (Formerly Theatorium)
Last Day—Barbara La Marr in "Thy Name Is Woman"
Sun., Mon.—Lillian Gish in "The White Sister"
Starting Tues.—Rex Beach's "Result"

Theaters—Amusements—Entertainments

LAST 3 DAYS **California**

ENTIRELY DIFFERENT!
A powerful drama, romantically told amid the grandeur of Frozen North!—"Alaska's Wonder Picture!"
The Chechalicos
(PRONOUNCED "CHEE-CHAH-KOS")
ELINOR AND HIS 50 ASSOCIATE ARTISTS

Miller's SCHOOL IS OUT
LAST TIMES FRIDAY!
BRING THE CHILDREN TO SEE
The KING OF WILD HORSES
"OUR GANG" & WILL ROGERS—BIRDS OF PASSAGE

PLAYHOUSE FIGUEROA AT 9TH
LAST WEEK
Closes Sat. July 5
LOUIS O. MACLOON presents
OPENING MON., JULY 7th
RETURN TO THE STAGE OF PAULINE FREDERICK IN THE NEW YORK SUCCESS "SPRING CLEANING"
"Funniest Farce in Years"
The WHOLE TOWNS TALKING
By John Emerson and Anita Loos. With Johnny Arthur and Mae Dorr of Constance Talmadge Comedy Fame. This Season in New York, Chicago, Boston and Philadelphia. Direct from Record Engagements. This Season in New York, Chicago, Boston and Philadelphia.
POPULAR PRICES ALWAYS
NIGHTS 50c-$1.50-$1.10
Seats now at Birkel Music Co.
Wed. & Sat. Mats. 50c

HILLSTREET Broadway at Hillstreet
Vaudeville and Photoplays
11:30 Noon—Continuous—11:30 P.M.
BEEMAN & GRACE
WALTER WEEMS
NANCY DECKER
KIMBALL & SUMAN CO.
HARRY & ANNA SEYMOUR
Matinees Mon. to Fri. Incl. 40c | Nights and Sat. Matinees 55c | Sat. Night, Sunday and Hol. 65c | Children, Any Time

CLYDE DOE AND HIS ORCHESTRA
Exclusive Production
TOM MIX
In "The Trouble Shooter"
With TONY the Wonder Horse
"THE TELEPHONE GIRL"
"For the Love of Mike," by

The Fighting American Pat O'Malley
CLUNE'S BROADWAY NOW

PANTAGES VAUDEVILLE AND PHOTOPLAYS SEVENTH at Hill
JACK DEMPSEY in "WINNING HIS WAY"
Carl—BYAL & EARLY—Dora
NOLAN LEARY & CO.
BEN NEE ONE
LA ROSARITA & COMPANY
PURCELLA & RAMSEY
COVE SISTE REVU
"HOOT" GIBSON in "40 HORSE HAWK

EGAN THEATER FIGUEROA at PICO
23RD RECORD-BREAKING WEEK. Evenings, 50c to $1.65. Popular Mats. Wednesday and Saturday. Best Seats, $1.
WHITE COL
Edith Ellis' Engrossing Com

HIPPODROME Vaudeville Main St. at 4th
KHAYM—The—White Mohamet and His Company of Wonder Workers
Continuous Daily 1 to 11. Sunday, 12 to

COMEDIES ASSURED FA

Educational Film Exchanges, in Conference Plan Heavy Program for Year

That motion-picture fans who delight in comics will be ... ly supplied with laugh-provoking productions during the ... son was made certain by the announcement of the new ... Educational Film Exchanges, Inc., of New York, following ... ference of exchange managers of this distribution agency ... bassador yesterday.

The conference, which was attended by the managers of all but one of the agency's thirty-one exchanges throughout the United States and by one representative of its Canadian branches, had been called by the president, E. W. Hammons, primarily to outline plans for next season and, incidentally, to meet personally the producers here who make the films distributed by Educational Film Exchanges.

The agency makes a specialty of comedy films and short productions and also conducts the Kinogram news features.

GROUP BY SEMON

"One of our star features next season will be a new group of four two-reel comics produced by Larry Semon," said Mr. Hammons. "We have just entered into a contract with Mr. Semon for the production of these films, which we believe will go over bigger than anything else ever done by this popular star."

Mr. Hammons added that the program also includes six Lloyd Hamilton comedies, thirteen Mermaid comedies, six juvenile comedies, twenty-four Cameo comedies, six Walter Hiers comedies, six Bobby Vernon comedies, ten Christie comedies, twelve productions of Lyman H. Howe's hodge-podge novelties, thirteen Earl Hurd cartoons, six Tuxedo comedies and, in addition, two Kinogram news reels each week.

BY SPECIAL CAR

Most of the comedy films are two-reelers, and all, with the exception of the Howe and Hurd features and the news reels, are produced in the Christie and Fine-art studios in Los Angeles.

The exchange managers and officers of the corporation, who arrived in Los Angeles on Monday, traveled in a special car from Chicago. They were met here by representatives of the Christie studios, who are looking after their entertainment. It was the first visit here of a number of the men attending the conference, and they will devote considerable time to a study of the methods of motion-picture production employed by the Hollywood studios. Yesterday afternoon they spent several hours at a preview given at the Ambassador of some of the productions the agency will distribute during the coming season.

"Sea Hawk" Open Toni at Criter

Tonight Frank Lloyd's version of Rafael Sabat... Sea Hawk," a story of ... and adventure, will have ... miere at the Criterion T...

Everything is set for a ... opening with a gorgeous ... staged under the super... Lloyd.

In the cast are Milton ... Bennett, Wallace Beery, ... MacDonald, Frank Curtis, ... Hughes, Marc MacDermott, ... Belmore and Claire Du ...

Four ancient ships, ... pecially for the naval ba... which were staged off ... lina Island and San Fe... exact duplicates of the ... used at the time the ... mada invaded English ... the sixteenth century.

ACTRESS SHOULD HAVE BEEN T

Pauline Frederick who ... had been born twins. T... mands for an actress of h... are too numerous to be ... one person.

Having successfully re... the stage under Louis O... loon's management in ... Cleaning" at the Playho... beseeched with an irre... fer by Metro-Goldwyn-... embellish the screen ... Macloon has released ... the stage contract, and ... for this magnanimity ... promised to appear at ... house again soon in a ... hicle.

In the meantime Lou... son, stage director of ... house, has been diligently ... ing the John Emerson-... comedy, "The Whole Tow... ing," to succeed "Spri... ing" next week. Johns... and Ruth Lee will play ... roles in the new comedy.

Theaters—Amusements—Entertainments

GRAUMAN'S EGYPTIAN
HOLLYWOOD THEATRE
FAREWELL WEEK
OF
CECIL B. DeMILLE'S
"THE TEN COMMANDMENTS"
Last Three Performances.
Sunday, July 6, at 1, 4 and 8:15 p.m.

Grand Spectacular Opening
Performance, Thursday Eve., July 10
DOUGLAS FAIRBANKS
"The THIEF of BAGDAD"
Opening Night Admission $2.50—regular prices prevailing thereafter. Tickets at Hotel Alexandria, Hotel Mayfair and Egyptian Box Office. Phone Sidney 8121.

GRAUMAN'S METROPOLITAN
6TH & HILL — BOWL AT 6 TH
See which is Brute or beauty—male or female—
ENEMY SEX
with
Betty Compson
It answers the question—Does the flapper really feel them?
IRENE FRANKLIN
New program
The Great Creators

MILLION DOLLAR
6 SHOWS DAILY!
Matinees .. All Seats ... 55¢
Evenings .. ORCHESTRA ... 65¢
LAST FEATURE - 9:40 P.M.
JAMES CRUZES' THE
COVERED WAGON
THE PARAMOUNT EPIC

GRAUMAN'S RIALTO
Galloping Fish
Cast: Sidney Chaplin, Lucien Fernandez, Vera Sterling, Chester Conklin.
Freddie, the seal, in person at every show.

MISSION THEATRE
BROADWAY AT 9TH
NOW SHOWING
LOUIS JOSEPH VANCE'S
"THE LONE WOLF"
A Story of breathless thrills—Exciting romance
DOROTHY DALTON and JACK HOLT
ALFREDA FAERNDA in "DIZZY DAISY"
News — Scenic — Overture
Musical Setting: PAUL OTOT-ALEXI.

MAJESTIC
MATS. WED. and SAT.
THOMAS WILKES Presents
The Popular Los Angeles Star
EDWARD EVERETT HORTON
In Owen Davis's Sensational New York Comedy Success
"THE NERVOUS WRECK"
Special Holiday Matinee Friday, July 4.

THE PILGRIMAGE PLAY
LIFE OF THE CHRIST
SEATS NOW ON SALE
Sopher Bros., 126 So. Hdwy. Tel. MI 1240.
Kress Drug Co., 6401 Hollywood Blvd.
Prices, $1.00, $1.50, $2.00. No War Tax.
Opens Next MONDAY JULY 7

CINDERELLA ROOF GARDEN
A Blaze of Glory! 4th of July Celebration
Thurs. & Fri. Nites—Special Matinee Fri. Afternoon—Wiedoeft Orchestra.

FLASHES

STUDIO BUZZES

LASKY LOT SCENE OF MANY COLORED ACTIVITIES

By Grace Kingsley

Automobiles continue to buzz busily about property boys fly around even in these hot days, and there are more hand-painted leading ladies and gentlemen to be seen at the Lasky studio than ever.

Helene Chadwick, who has been working in New York, is to come West to play a leading role in a Paramount picture, it became known yesterday. The name of the picture will be announced in a day or two.

Thomas Meighan, with Herbert Brenon, his director, and entire company of players and technicians, will arrive at the Lasky studio on Friday or Saturday from Alaska and Canada, where scenes for "The Alaskan" were made. Estelle Taylor, Anna May Wong and other featured players will return at that time.

Lois Wilson leaves for London tomorrow, where she is to represent the American photoplay interests at the British Empire Exposition. Ruth Nagel, wife of Conrad Nagel, will accompany Miss Wilson on her trip. Miss Wilson will meet Jesse L. Lasky in London. She will remain on the other side only about two weeks.

Jack Holt, Lois Wilson and Noah Beery will head the featured cast of "North of 36," which will go into production late in July or early in August. Irvin Willat, who will produce Emerson Hough's story, is now on his way to Los Angeles from New York, where he recently completed the filming of the Photoplay Magazine title-contest screen play, "The Story Without a Name."

"North of 36" will be filmed in the actual locale of the author's story, following the precedent set by "The Covered Wagon" and the Zane Grey stories.

Betty Compson set a record by stepping, within three hours, from a Sam Wood picture to a William De Mille production. At 7 a.m. she was still Dalia in "The Female," and at 10 a.m. she was Mrs. Jones in "The Fast Set." Miss Compson went to San Diego with the Sam Wood company to film the final scenes of "The Female." The company returned by boat. Reaching Los Angeles shortly before 7 o'clock. At 10 a.m. she was on "The Fast Set" stage at the Lasky studio, ready to commence work.

Cecil De Mille will be through with "Feet of Clay" in a week or two, after which he will cut and title the picture, and will then prepare to go to New York for a production.

Within a few days Ernst Lubitsch will move his office from Warner Brothers' studio to Lasky studio to direct Pola Negri in "Forbidden Paradise." And it may be of interest to note that Miss Negri's reputed fiance, Rod La Rocque, will be her leading man.

Paul Bern will finish "Open All Night" the latter part of this week. The picture was adapted from Paul Morand's stories by Willis Goldbeck. The featured players are Viola Dana, Jetta Goudal, Adolphe Menjou, Raymond Griffith, Maurice Flynn and Gale Henry. This week Bern engaged Grace Gordon and Robert Richie for important roles.

Miss Goudal leaves Hollywood on Saturday for New York to appear in Rodolph Valentino's picture, "The Sainted Devil." But she has promised to return to Hollywood, which has captured her.

Theodore Roberts is to appear before the camera for the first time in many months, next week, when he plays his scenes in "Feet of Clay."

MAE MARSH WRITES FROM STUDIO ABROAD

From Mae Marsh, who went to Berlin, to make a picture, comes word as to what she has been doing, and what her impressions are.

"I get all the Los Angeles papers I can," writes Mae, "and when reading them is the only time I feel I am not an orphan. So few people here speak English, and at the studios every word has to be interpreted.

"I have so much to tell you when I get home, as it is such an interesting place. We went through the castle and palace, and oh, boy, what wonderful sights those old strongholds of royalty are!

"Am working where they used to build the Zeppelins and airplanes during the war, and the place makes a wonderful studio. It is well equipped, with the most up-to-date lighting, and to tell the truth I have never seen nor heard of such a large one. But large studios or not, their pictures can't compare with ours, that is on the whole.

"My small daughter, Mary, is so sweet, but so lonesome. For companions she tries her best to make friends in the parks, where her nurses takes her every day to play. But she and the other children give each other the once over, try to talk, find it doesn't work, and both parties turn away fully disgusted!

"We went to the opera last night, and sat in what was formerly the royal box. We heard a Wagner opera, and it was wonderful. I sat there, imagining the possible and impossible.

"We are flying from here to England, and will be in the air seven hours and a half. I am so eager to make the trip, only hoping, though, that I shall not get sick. Please give my love to my friends there whom you may see, especially Mary O'Connor."

Dempsey Thrills Baby Star

Jack Dempsey has given many a fighter a thrill during his fistic career, and all the flappers seemed to be rather thrilled over him, too, but the thrill little Edwin Hubbell, Wampas baby starlet, received recently at his hands, will not soon be forgotten.

In "Winning His Way," the initial Universal picture starring Dempsey, now showing at Pantages, the champion made a daring rescue of Edwin on a railroad trestle. The fighter held the lad in one arm and suspended himself from the trestle with his other. The railroad tie from which Dempsey was suspended, broke and the champion and little Edwin plunged into the water far below.

"Scared?" says Edwin in answer to the question—"No, siree—not as long as Mr. Dempsey held me. Nothing could happen to me when he is around."

Jacqueline Logan Flits

Jacqueline Logan is going to leave us flat for a month or so. As soon as she completes her current picture at the Thomas H. Ince studios, she will journey to New York, leaving early next week.

The star is to buy some clothes while in the metropolis, visit some friends, and will then come home and start work on her first starring vehicle for Regal, to be made at the Ince studios.

Child Players Grows Up

The newest baby actress to blossom into a full fledged ingenue is Annabelle Lee, the winsome little lady who is attracting attention with her current role in Jacques Jaccard's production "Riding Mad." Miss Lee's new part presents her in a characterization somewhat similar to Mabel Normand's famed Mickey and demands of the young player a range that includes both boyderish comedy and sincere pathos. Several years as a child member of the Universal stock company during which time she played featured roles in "The Heritage of Hate" and "The Isle of Life" as well as much eastern screen experience and a long vaudeville tour has well prepared Annabelle Lee for such a return to the films. Mr. Jaccard considers this 17-year-old one of the "finds" of the season.

Doug MacLean Looks for Story

Douglas MacLean has returned from his vacation, and is getting ready to go to work again. He is looking around for a starring vehicle, and as soon as he finds one, he will start casting.

Stand By Good Old Hollywood

If anyone ever says anything against Hollywood in the presence of Dorothy Devore or the members of her newly organized Hollywood Club, they are liable to hear things not at all complimentary.

For be it known that Miss Devore, now playing the title role in Hugo Ballin's production of "The Prairie Wife" for Metro-Goldwyn-Mayer, has organized a club, consisting of well-known feminine members of the film industry, whose principal duties are to stand up for the good name of Hollywood at any and all times they hear it assailed.

Among the members are Priscilla Bonner, Marian Nixon, Jacqueline Saunders, Edna Mae Cooper, Virginia Browne Faire, Vera Lewis and others.

The organization will co-operate with the Hollywood Chamber of Commerce in broadcasting propaganda favorable to Hollywood and the picture industry whenever the opportunity offers.

In speaking of the club, Miss Devore said, "the big film executives are working daily to preserve the name of Hollywood from slander and I feel that the girls and women, who earn their livlihood in pictures, should do all they can in co-operation."

AIRPLANE CRASHES FOR COMEDY THRILL

Among the thrills in the Al Christie feature, "Hold Your Breath," playing at the Alhambra this week, is a realistic scene of an airplane crashing in a crowded New York street. For this scene a Thomas-Morse scout plane, one of the speediest types used in the aviation camps during the war, fell to the street in a nose-dive while spectators rushed for safety.

The story was written by Frank Roland Conklin, author of numerous successful Christie plots. Dorothy Devore, dainty little Christie player, has the most prominent role. As a girl reporter she finds herself in many thrilling adventures, rousing the whole town and almost breaking her neck in performing her duties.

PLANTATION WILL HAVE NEW REVUE

There will be another new production of "Frivolities" at the Plantation, starting tonight. Featured in the revue will be Suzette and David Murray, "Fashion Plate Dancers," who have been scoring a hit at the cafe for several weeks. They will continue to give their own interpretation of modern dances. Producer Fanchon has worked out some new surprises and novelties for the chorus.

RUTH LEE SWITCHES

Ruth Lee has been engaged by Louis O. Macloon to appear at the Playhouse in John Emerson and Anita Loos's comedy of the motion-picture industry, "The Whole Town's Talking," to open Monday. Miss Lee is leaving "White Collars" after appearing in the comedy for twenty-two weeks. As the lead in "The Whole Town's Talking" she will be given a greater opportunity to show her histrionic ability.

Adds Romance to Adventure Story

Enid Bennett

As Rosalind, the English maid in "The Sea Hawk," which opens at the Criterion Theater tonight.

Violin Pupil in Recital of Distinction

A pleasing recital took place Monday evening at the Trinity Methodist Church, where a program of violin numbers was presented by Lucille McArthur, a pupil of Bertal Zena, of the faculty of the College of Music of the University of Southern California. Miss McArthur was assisted by Robert La Marr, tenor, and Helen Deeb, accompanist.

Her program included the Concerto No. 7, by DeBeriot, the Nocturne No. 9, by Chopin, the Wieniawski" Obertoss Mazurka," and the "Melodie," by Tschaikowsky, which was given a charming rendition. The first movement of the Viotti "Concerto No. 22, concluded the program. Miss McArthur gave a very creditable performance to the selection.

Mr. La Marr contributed four vocal solo numbers, including "Less Than the Dust" and "Till I Wake," from the "Indian Love Lyrics," by Amy Woodford-Finden, both of which were expressively rendered. He also sang "Rose of My Heart," by Lohr, and "If Winter Comes," by Tennent. His voice is rich and powerful, although at times it shows a slight nasal quality.

ALMA RUBENS IN "REJECTED WOMAN"

A powerful drama of modern American life, "The Rejected Woman," will be the attraction following "The Chechahcos," at the California Theater. Alma Rubens, Conrad Nagel and Wyndham Standing head the cast.

The photoplay may be termed a vital drama. It is said to touch the depths of emotion, but it is never heavy. John Lynch, the author, and Albert Parker, the director saw to that. They have invested the piece with all of the jazz, jollity and beauty of modern life in New York's Park avenue set, but beneath this veneer is the theme of essential love.

LIVELY OFFERING ON BURBANK STAGE

Assisted by the Baby Dolls at the Burbank Theater this week, the three comedians, Lee Bud Harrison, Henry Sheer and Bob Fitzsimmons, provide one of the most amusing laughter bills of the season. Many new gags, comedy situations, songs, etc., make the show one of the liveliest and snappiest yet.

The Baby Dolls are just as alluring and refreshing as ever, and provide many minutes of perfect eye and ear entertainment.

Ruby Darby, Fern Emmett and William McKee, doing specialties, must be given due credit for their songs and antics. Walter Van has built a spectacular setting for this revue.

DANCE CONTEST ON STAGE OF THEATER

Competition for the Thomas H. Ince gold trophy, which will be awarded to the most popular dancing couple in the city, on the stage of Loew's State Theater Thursday night, is keen. Eight couples, each holding an Ince silver trophy from various local cafes, will compete for the prize.

"Those Who Dance," has inspired this novelty contest. It is an Ince production, with a prominent cast headed by Blanche Sweet.

THOSE PRODIGIES

A proud father residing on the north side, on appearing at his office several days ago, following a visit from one of his coworkers on the evening before, seemed rather dejected after he had informed the entire office force of the education his youngster had successfully acquired in his first three years. It finally came to the surface, when the coworker related the following: Another child, a few years older, called to his daddy and said: "Oh, dad, won't you please make baby get off the fly-paper. He's sitting on it and there are several flies waitin' to get on [illegible] watch.

Vera Gordon Will Return to Footlights

Vera Gordon, the mother of "Humoresque" fame, will desert the silent drama for the speaking stage following the completion of Samuel Goldwyn's production, "In Hollywood With Potash and Perlmutter," which is being made under the direction of Al Green. Miss Gordon will be starred in "The Golden Spoon," a stage play, which is expected to open in New York August 27.

Just prior to Miss Gordon's arrival in Hollywood she completed a four years' vaudeville tour in a sketch entitled, "The Lullaby." In Mr. Goldwyn's production, Miss Gordon portrays the role of Mrs. Abe Potash, the same part she characterized in the first "Potash and Perlmutter" picture. Alexander Carr and George Sidney play the leading roles in the latest production. Other players include Belle Bennett, Betty Blythe, Charles Meredith, Anders Randolf, David Butler, Louis Payne, Peggy Shaw and Lillian Hackett. Frances Marion adapted the story.

Question of Where to Go Puzzles Him

Robert Frazer, who is planning his summer vacation with the completion of "The Foolish Virgin," declares he is up in the air as to where he should go. Out of a dozen hotel pamphlets he has examined, he's gleaned the following data:

Twelve hotels boast the best fishing in the State.

Twelve hotels claim they serve the best meals in the State.

Twelve hotels allege they have the most comfortable beds in the State.

Twelve hotels say they are near the most historical spot in the State.

Twelve hotels boast the cheapest rates in the State.

Frazer declares it looks as though they're stealing their stuff from motion-picture advertisements.

Many Marions Are Admirer's Inspiration

From an admirer in a Southern California town, Marian Nixon, Fox leading lady, received a list of the famous "Marions" in the world. He spelled Miss Nixon's name "Marion," instead of "Marian," but poetic license allows for such errors. His list of famous Marions are:

————Nixon, Fox leading lady.
————Fletcher, swimming star.
Francis————, the scenarioist.
————, Ohio, home of the late Honorable Warren G. Harding.
————ten dollars a week and regret it forever afterward.

HIGH COST OF TEETH

A New York millionaire is being sued because he refused to pay a Florida dentist $500 for a new tooth. He thinks the index number for teeth is not that high. For $500 a man should be entitled to at least an eye, ear or nose. A painless dentist nowadays is one that gives gas with his bill. Before a man can secure a position as bookkeeper in a modern toothery he has to learn how to administer seven kinds of anaesthetics. It is easy to see now that a big mistake was made in not having a dentist on the Dawes commission. Think of the reparations he could have dug out of Germany at $500 a tooth! A stingy man with $500 teeth will chew his soup, bite his tea, and masticate his coffee. There is hardly any limit to the value of a rattling good set of teeth; 25 per cent off where they don't rattle. People used to weep and gnash their teeth when they were in trouble. Now they weep and gnash their unpaid dentist bills. Yes, the high cost of teeth with all its untold terrors is upon us.—[Arkansaw Thomas Car.

IDEAL LIFE IN TAHITI

To live in a modest way in Tahiti, the most delightful of all South Sea islands, one should have an income of at least $45 a month. Tahiti, which is the capital of the Society Islands, is the very last stand of personal liberty; that is to say, this island is one place in the world where a man can live as a white man should live, provided he lives up to the very few laws laid down by the jovial Frenchmen. Indeed, life on this French possession is very kind to the man who can feel assured of a regular income. But John Whiteman should not go there with the expectation of finding a job; there isn't any such animal on the island.

The Tahitians are the best sports in the South Seas. Most of them like to stay up until 3 o'clock in the morning.—[Adventure.

CALLED HER "THE BAGGAGE"

It was their honeymoon trip, and the first time they had ever been out of their native village. As they waited on the platform at the station for the guard to bundle their boxes out of the van, the young bride and bridegroom were manifestly embarrassed. Then an outside porter came up and asked: "Can I look after yer baggage for yer, mister?"

The red blood mounted to the young bride's cheeks, and turning to her hubby, she demanded: "Well, well, well! If ye ain't agoin' to thrash him for refairin' to me like that, ye're no mon, George.—[Argonaut.

MARRIED EIGHTY-FIVE YEARS

Mr. and Mrs. Isaac Eshaefski recently celebrated their eighty-fifth wedding anniversary and Mrs. Eshaefski's one hundred and sixth birthday in Baltimore.

Napoleon was alive on the Island of St. Helena and Moscow had not been built after the great fire that drove the Corsican into the snows of Russia when Mrs. Eshaefski was born.

The Eshaefskis lived in Russia until four years ago, when they came to Baltimore.

Mrs. Eshaefski still has all her teeth and used them on a big chicken dinner given in honor of the anniversary. Both have excellent [illegible] News.

Theaters—Amusements—Entertainments

CRITERION
TONIGHT AT 8!
Never, in all the history of plays and pictures has so rich a cargo of dramatic treasure sailed into the port of Los Angeles! Vast in its immensity! Huge in its glorious spectacle! Yet tender in the tale of LOVE it unfolds—A LOVE EPIC OF THE SEA!
FRANK LLOYD'S
SEA HAWK
A First National Picture
With MILTON SILLS, ENID BENNETT, WALLACE BEERY, LLOYD HUGHES, WILLIAM COLLIER, JR., KATHLEEN KEY and 3319 other players!
Not just an opening! A history-making event!
Continuous DAILY AFTER TONITE
11 A.M. to 11 P.M.
PRICES FOR RUN OF ENGAGEMENT
75¢ & $1.10
MATINEES ALL SEATS 50¢
THE ENTIRE THEATRE TRANSFORMED!
COLORFUL "SEA HAWK" PROLOGUE
MUSICAL SETTING by ADOLPH TANDLER and his SYMPHONY PLAYERS!

DIRECTION WEST COAST THEATRES INC.
TALLY'S
A Right Royal Feast for the Fun-Loving—
HAROLD LLOYD
in "Girl Shy"
Actually, he feared the pretty girls—But in his dreams? Oh, B-B-Boy! What a Romeo!
REGULAR PRICES

LOEW'S STATE
Last 3 Days! Hurry!
Thos H Ince presents
"THOSE WHO DANCE"
A FIRST NATIONAL PICTURE
Coming Saturday! Joseph M. Schenck Presents Norma Talmadge in "The Song of Love"
A New Norma in a New Triumph
JAY & ORCHESTRA
Kinkaid Backed Symphonies

6 Reels of thrills & laughter NOW!
HOLD YOUR BREATH
1st Regular Presentation
Al Christie's Feature Comedy
ALHAMBRA
MILL ST. BETWEEN 1ST & 2ND

Cont. SHOW EVERY DAY 50 FAMOUS BURBANK BABY DOLLS BURBANK THEATRE 6TH & MAIN

MOROSCO THEATER BROADWAY NEAR 8TH
MAT. THURS.—SPECIAL 4TH OF JULY MAT. FRIDAY
"THE CAT AND THE CANARY"
The thrill and laugh show
With Charlotte Treadwell, Harland Tucker, Eugene Williams, Grace Travers, Lionel Van Arnam and Other Favorites—BREAKING ALL HOUSE RECORDS
Curtain Nightly 8:30. Matinee Thurs., 2:30. Best Seats—$1.50. Evenings, 50c to $1.50

Orpheum
VAUDEVILLE
Mat. Daily, 15c-75c. Eves., 25c to $1.50. Ex. Sat., Sun., Hol. Phone TRinity 3314.
Next Week ISHAM JONES & ORCHESTRA
MANTELL'S MANIKINS
JUAN REYES
FRITZI RIDGEWAY & CO.
WILBUR MACK & CO.
PEARL HICKMAN KIDS
J. J. CORBETT & JACK NORTON
NIEMEYER-MORGAN CO.
OLSEN & JOHNSON
and Their Surprise Party No. 2

BASEBALL—WASHINGTON PARK—TODAY, 2:30
SACRAMENTO vs. VERNON
FOR RESERVATIONS CALL ATlantic 9982.

THE FORUM
Pico, West of Western.
Twice Daily, 2:15 and 8:15 P.M.
Phone EMpire 7191.
D. W. GRIFFITH'S
"AMERICA"
From the Story by Robert W. Chambers
Another Griffith Classic that you'll never forget.

SANTA MONICA AMUSEMENT PIER
A WORLD OF PLEASURE
COME AND PICNIC ON THE PIER
FREE TABLES FOR THOUSANDS

"Sea Hawk" to Open Tonight at Criterion

Tonight Frank Lloyd's [illegible] version of Rafael Sabatini's "Sea Hawk," a story of piracy and adventure, will have its premiere at the Criterion Theater.

Everything is set for a big opening with a gorgeous prologue staged under the supervision of Lloyd.

In the cast are Milton Sills, Enid Bennett, Wallace Beery, [illegible] MacDonald, Frank Currie, [illegible] Hughes, Marc MacDermott, [illegible] Belmore and Claire Du Brey.

Four ancient ships, built especially for the naval battle, which were staged off Santa Catalina Island and San Pedro, exact duplicates of the [illegible] used at the time the Spanish armada invaded English waters in the sixteenth century.

ACTRESS SHOULD HAVE BEEN TWO

Pauline Frederick wishes she had been born twins. The demands for an actress of her type are too numerous to be met by one person.

Having successfully returned to the stage under Louis O. Macloon's management in "Spring Cleaning" at the Playhouse, she is beseeched with an irresistible offer by Metro-Goldwyn-Mayer to embellish the screen again.

Macloon has released her from the stage contract, and in return for this magnanimity she has promised to appear at the Playhouse again soon in a new vehicle.

In the meantime Lillian Gerson, stage director of the Playhouse, has been diligently rewriting the John Emerson-Anita Loos comedy, "The Whole Town's Talking," to succeed "Spring Cleaning" next week. Johnny Arthur and Ruth Lee will play the leading roles in the new comedy.

NEWS OF SOUTHERN COUNTIES

HOLY ROLLERS COME TO COURT

Leader of Cult Demands Trial by Jury

Are Charged With Too Much Noise at Meeting

Holy Ghost to be Witness, Says Accused

[LOCAL CORRESPONDENCE]

UPLAND, July 1.—Announcing that the Holy Ghost would appear as a witness in her behalf, Mrs. Victoria Hottman, leader of a religious cult known as the Pentecostal Society, frequently called the "Holy Rollers," today entered a plea of not guilty to a charge of disturbing the peace. She appeared in Judge George R. Crane's court and demanded a jury trial. Judge Crane fixed the hearing for July 10 and released Mrs. Hottman on her own recognizance.

Mrs. Hottman was arrested on a charge of disturbing the peace and quiet of the neighborhood of L. C. Wilhorte, 1115 North Campus avenue, and Stacey Haines, 1111 North Campus, by "loud and unusual noise and tumultuous and offensive conduct." Neighbors say that members of the religious society hold frequent meetings at the home of Mrs. Hottman under the leadership of Rev. L. D. Tift. It is said shouting, screams and mourns create a disturbance far into the night, which makes sleep in the neighborhood an impossibility. Persons who have visited some of the meetings declare that young women and others lie on their backs on the floor, rolling, moaning, screaming and gurgling an unintelligible jargon which members of the sect characterize as "the gift of tongue."

In court today Mrs. Hottman denied that she had been guilty of disturbing the peace and announced that it was "God made the noise." Mrs. Hottman was accompanied to court by Mrs. V. R. Rickel and other members of the society, which is said to number more men than women. When questioned regarding the society, Mrs. Hottman explained that its members sought to worship God according to the second chapter of Acts in the Bible. She declared that the name "Holy Rollers" was a nickname given them by "the devil."

Woman Screams as Judge Sends Husband Away

[EXCLUSIVE DISPATCH]

BAKERSFIELD, July 1.—Screams echoed and re-echoed throughout the courthouse yesterday evening when Mrs. Victoriano Perez heard her husband sentenced to serve an indeterminate term at San Quentin penitentiary. She was with her husband's attorneys when they appeared before Judge J. W. Mahon to argue a motion for a new trial for Perez, who was convicted last week on a charge of having forged an automobile registration certificate, a felony.

Judge Mahon, hearing the argument for a new trial, denied the motion and pronounced sentence, committing Perez to San Quentin for a term of one to fourteen years.

The court refused to consider an application for probation.

As Mrs. Perez left the courthouse, after hearing her husband's fate, she fainted on the street. Friends lifted her into an automobile and conveyed her to her home.

SAN DIEGO TEACHERS GET BIGGER SALARIES

[EXCLUSIVE DISPATCH]

SAN DIEGO, July 1.—A salary increase for public school teachers, effective during the next term, has been approved by the Board of Education, which announced today that the amount involved was $43,000. This figure represents a compromise between the board and a committee of teachers which has been agitating the increase. The teachers had urged a total increase of $95,000.

Under the new schedule teachers holding elementary certificates will receive a minimum of $1300 and a maximum of $2000 a year. Those who hold junior high school certificates will be paid a minimum of $1500 a year, and a maximum of $2400, while for teachers with high-school certificates the minimum is fixed at $1700, to be increased until the maximum of $2600 is reached.

PASADENA TO PAY MORE FOR WATER

By a "Times" Staff Correspondent

PASADENA, July 1.—Water rates in Pasadena were given a substantial boost today and with the sanction of the Pasadena Board of City Directors. The increased rate includes a 10 per cent rise on the minimum charge for each meter, with an increase of 2 cents for each 100 cubic feet above the minimum. One per cent raise on irrigation water was also authorized.

The numerous golf clubs were also hit when their rates were changed from irrigation to domestic and all municipal rates were increased 1 cent.

Increased cost of production was the cause given for the rise. Seventy-nine per cent of all the water used in Pasadena this year has been pumped, it was set forth by the city manager in a report made public today.

INGLEWOOD TO PROTEST

[LOCAL CORRESPONDENCE]

INGLEWOOD, July 1.—Inglewood is up in arms over what is declared the arbitrary action of the Los Angeles Street Railway in cutting out the Queen-street stop as part of the power-conservation program, as this is the main cross-town business street. Strong protest was made at today's meeting of the Inglewood Realty Board by George T. Delong and Carp P. Sheddam, and as a result a committee was appointed to take the matter up with the City Council.

PLUMBER'S NAME HURTS BUSINESS

Official Warnings Put Crimp in Bank Account of Current

[LOCAL CORRESPONDENCE]

INGLEWOOD, July 1.—O. E. Current, Inglewood plumber, is having a petition for a change of name drawn by Attorney Newcomb Condee of this city.

The public has been asked to use so little current, declares the plumber, that his patronage is falling off. He will petition the court to have his surname changed to Smith.

Young People Assemble for Yearly Meet

[LOCAL CORRESPONDENCE]

CLAREMONT, July 1.—Nearly 215 young people had registered up until late today for the fifth annual Congregational young peoples' conference here. Registrations are somewhat below the number expected but indications are that the conference will be a success in every sense of the word. Classes opened this morning.

The conference was officially opened last evening with a reception at the home of Mrs. Hortense Pattee Watkins. Delegations are present from points as far north as Kern county and from San Diego, National City and Chula Vista on the south. Outstanding among the speakers for the conference are Dr. George P. Simons, director of religious education of the Southern California Congregational Conference; Dr. H. C. Ide of Redlands; Dr. Raymond C. Brooks, Claremont; Dr. Henry K. Booth, Long Beach; Dr. E. P. Ryland, Los Angeles, and Dr. W. A. Pate, Sierra Madre.

CANNERIES READY TO HANDLE CROP

SAN FERNANDO APRICOTS NOW READY FOR MARKET AT GOOD PRICES

[LOCAL CORRESPONDENCE]

SAN FERNANDO, July 1.—With apricots ripening rapidly picking is starting on a firmer market as the valley canneries are getting ready to start on the harvest. Tomorrow the McKeon cannery plant opens at Burbank, with a force of 150, and expects to spend the next three weeks in caring for the crop. The capacity of the warehouse is being doubled to meet demands. The Libby, McNeil & Libby cannery is also ready to start and will run on this fruit throughout the three weeks' season.

The Van Nuys cannery will start Thursday morning, with a force of 300, and expects to pack from 1800 to 2000 cases a day. Plans have been completed to pack 55,000 cases, estimating that it will require about three weeks to handle the 1000 tons.

At Lankershim the Prince and Butler drying yards are about ready to open, but the cannery will remain idle.

The price is a trifle firmer than was being offered the latter part of the week, $30 a ton being the price of fruit that will run fourteen to the pound and $25 for larger sizes, delivered at the cannery.

Canners who have made surveys of the groves see no reason to change their original estimates of 50 per cent of a normal crop for the valley. The buyers agree, however, that the fruit is of fine flavor and highly colored, running well in size.

DEATH ENDS SUFFERING

End Comes to Unfortunate Man Who Attempted Suicide

[LOCAL CORRESPONDENCE]

MONROVIA, July 1.—Frank Colyer, Puente rancher, who jumped in front of a moving Southern Pacific freight train yesterday and whose left leg was severed at the hip, died this morning at 1:00 o'clock at the Monrovia Hospital. The body was removed to the Renaker undertaking parlors, where they are awaiting instruction from the family of the unfortunate man.

Colyear attempted to take his life yesterday while suffering from a mental and physical breakdown. He had escaped from the Sharps Rest Home at Duarte the night before. He is survived by a widow and a 15-year-old son, who live near Puente.

Funeral services will be held Wednesday afternoon at the Christian Church in Whittier, of which he was a member. Burial will be made at the North Whittier Heights Cemetery.

OFFICERS DISTURB BOOTLEGGERS' PLANS

[EXCLUSIVE DISPATCH]

SAN DIEGO, July 1.—Rum runners were balked in an attempt to land a large cargo of imported whisky on the Coronado side of the bay early this morning, when prohibition officers, warned to watch an abandoned wharf, seized $3000 worth of liquor. One man, said to have been guarding the contraband, was arrested, while three others escaped in an automobile. Several shots were fired at the fugitives.

Following the seizure, prohibition men cruised up and down the harbor in an unsuccessful effort to find the boat used by the smugglers.

HINT OF THE TROPICS

[EXCLUSIVE DISPATCH]

EL CENTRO, July 1.—July was ushered in here with a suggestion of a tropical storm with a trace of rainfall this morning. Distant thunder and lightning were observed, the storm came from off the Gulf of California and resulted in heavy increase of humidity.

CELEBRATE HOLIDAY IN MOUNTAINS

Resorts Arrange to Entertain Many Guests With Elaborate Programs

[LOCAL CORRESPONDENCE]

REDLANDS, July 1.—The Fourth of July is going to be celebrated with many exceptional programs at resorts in the San Bernardino Mountains and indications are that the holiday crowd will be the largest the mountains have ever known.

The Mill Creek road, from Redlands to Forest Home, Camp Angeles and Big Bear Valley, as well as Seven Oaks and the Los Angeles playgrounds in Barton Flats country, is in better shape than it has ever been, according to G. S. Biggin, County Supervisor. All the turns and dusty places on this safe road, which works on a control, have been oiled and the Clark grade is in fine shape.

The City Creek and Deep Creek road to the valley, the new road from Highland, is also in good shape although soft in spots because it is a new road.

Oakglen, reached from Redlands, is to stage a celebration featuring cherry pie and fire works. Forest Home is to have swimming races, athletic events and a special dancing program. In Bear Valley all the resorts have joined in a great community effort, a three-day county fair. There will be merry-go-rounds, all kinds of side shows, dancing girls, aquatic events, motor-boat races and swimming races. These will start Friday morning and end Sunday.

Pinecrest has also planned for a big celebration for the Fourth. Redlands is to have no celebration, plans of the American Legion for it having been given up. There will be a special swimming event at Sylvan Plunge, Redlands municipal swimming hole.

Hold Mexican for Robbery of Mail Box

[EXCLUSIVE DISPATCH]

RIVERSIDE, July 1.—Charged with stealing a letter with two checks totaling $2010 from a mail box and cashing one of the checks, Manuel Carbello, a 15-year-old Mexican boy, was arrested at High Grove by Deputy Sheriff J. O. Oingree and was turned over to local authorities.

According to officials here, the youth is said to have admitted taking two letters from a mail box recently. One of the letters he is said to have declared he put back. The other contained two checks, one for $10 and the other for $2000. Both were made out to the woman to whom the letters were addressed.

The $10 check was from a corporation and as is customary, the check was stenciled with the words, "not over $15," in red letters. The boy told officers today, they said, that he had indorsed the woman's name on the back of the $10 check and had cashed it at a local grocery store. He said the man who cashed it for him gave him $15 for it.

The youth's story as to what became of the $2000 check is somewhat confusing, they said. On one occasion he is said to have told them that he threw it from the window of a Colton-bound Pacific Electric car. At another time he is said to have declared he took it with him to a Colton motion-picture show and there tore it into bits and dropped it on the floor. He is also said to have told officers he threw it back of a barn on his father's place at High Grove.

NEW ORGANIZATION ELECTS OFFICERS

[EXCLUSIVE DISPATCH]

BAKERSFIELD, July 1.—C. H. Nichols is the new president of the Kern County Chamber of Commerce. He was elected by the five new directors of the reorganized chamber. At the election, which was held today at the Chamber of Commerce office in the city Hall, E. Curtis Clark of Delano was voted to serve as vice-president of the board of directors and Mrs. Paul Brame was appointed temporary secretary of the board of directors.

With the election of the president a committee was appointed to frame by-laws for the organization, consisting of Basil Herman of Waseo, H. A. Hopkins of Taft, and C. H. Nichols of Bakersfield, who will head all committees as chairman.

FRIENDS SEE WOMAN KILLED BY ENGINE

[EXCLUSIVE DISPATCH]

SANTA BARBARA, July 1.—Mrs. Charles Caudell, 55, was instantly killed this afternoon by a freight train, at a city street crossing of the Southern Pacific right of way, as she turned to walk across the tracks after bidding good-by to a group of friends.

The friends she had just left called frantically in an effort to warn her but as the heavy engine bore down upon her she appeared too dazed to move and stood gazing up the tracks toward the approaching train.

She was carried 200 yards on the fender trucks. It is stated that Mrs. Candell had been ill for some time and was in a weakened condition. She is survived by her husband and two boys, 13 and 16 years old.

PROPERTY VALUE INCREASE

[LOCAL CORRESPONDENCE]

REDLANDS, July 1.—Grant McIntire, from the County Assessor's office, has just returned from Bear Valley, where he finished the annual assessment of the valley. It has increased more than a million dollars in ten years. In 1914 the assessment was $12,500. This year it reached the sum of $1,250,000. This means that property in the valley is worth at least $5,000,000.

MEET EMERGENCY

Ventura County Ranchers and Business Men Take Steps to Handle Power Shortage

[EXCLUSIVE DISPATCH]

OXNARD, July 1.—If a plan now being considered here goes into effect, all stores in this city and Ventura county will close at 6 o'clock every night, including Saturday, in an effort to conserve electric power. The power shortage has hit this county seriously inasmuch as so many ranchers need power at this time for irrigating. The shortage, coupled with successive dry years and the new pumping plants, which have increased the company's power load 140 per cent over last year has presented a big problem.

As it is the town is in darkness at night. Everybody has made a material cut in the use of electricity. Ranchers were without power to run their pumps for several days, and still the Edison Company orders a further cut for July.

To assist the power company and the ranchers, committees have been formed in all of the towns of Ventura county by the Ventura County Farm Bureau. These committees are making soil tests on all ranches to determine whether ranchers should irrigate, continue irrigating or stop pumping. So far the examination of soil has proven that more than 30 per cent of the ranchers, particularly walnut and citrus growers, have been over-irrigating appoximately 30 per cent.

Prof. V. C. Bryant of the College of Agriculture, University of California, at Berkeley, who has been working with the farm bureau committees, states that ranchers all over the Southland are over-irrigating their orchards, they are saturating the ground and smothering the roots of the trees.

To further aid in the conservation of power the chambers of commerce of Oxnard, Santa Paula and, it is understood, Ventura, have gone on record as favoring 6 o'clock as the closing time for all stores. Pool halls, drug stores and other places which remain open every night until a late hour, would be closed before dark by the new ruling. There would be no Saturday-night shopping. In each case the Chamber of Commerce directors stated the merchants of their town would willingly close stores if other parts of the county would do likewise. It is understood that other sections have come in with Oxnard, Santa Paula and Ventura and by the end of the week it is expected all stores will close early.

DEMAND RANSOM

Mexican Police Ask Money for Release of Prisoner

[EXCLUSIVE DISPATCH]

SAN DIEGO, July 1.—Personal appeals have been made by influential San Diegans to Gov. Rodrigues of the northern district of Lower California in the interests of Stanley W. Dobson, San Diego man held in the Tia Juana jail having injured a Mexican soldier while driving his automobile through the border town.

No attempt has been made to raise the $2750 gold demanded by the Mexican police for Dobson's release. Of this amount, $750 is assessed as a fine and $2000 as damages for the soldier.

Fire Chief Louis Almgren said today he was hopeful that Dobson would be given his liberty shortly. In the meantime Dobson's wife and five children face the necessity of obtaining assistance from friends, pending the return of the head of the family.

PLACE TEST STOCK ON TULARE RANCHES

[EXCLUSIVE DISPATCH]

PORTERVILLE, July 1.—Test stock was today placed on the Matthew Rogers, J. F. George and M. V. Maciel ranches in the Poplar district west of here, where the foot-and-mouth outbreak occurred in the spring. This test is being made under supervision of Dr. L. C. Butterfield, Federal agent, and his inspectors.

Daily inspection will be made for ten days and if at the end of that time no suspicious signs are seen, similar tests will be made for thirty days. At the end of that time, conditions being favorable, devastated ranches will be restocked. Some guards in the Poplar-Strathmore section have been removed but general quarantine restrictions around the original closed area will continue until all chance of danger is passed.

ALHAMBRA OFFERS DAY OF PLEASURE

[LOCAL CORRESPONDENCE]

ALHAMBRA, July 1.—Plans to make the celebration of the Fourth of July in this city one of the most enjoyable in its history were being completed by the local Chamber of Commerce today under the direction of President R. A. Heerman. Alhambra Park is to be the scene of the festivities.

Races, games, programs by civic organizations, and dancing will be the feature events of the day. At night several hundred dollars worth of fireworks will be set off at the park.

The local athletic club has donated a beautiful silver loving cup swim, which will be the feature race of the aquatic meet. Several college and athletic club stars have already sent in entry blanks for the race.

LOVER BARRED BY HEARTLESS COURT

[LOCAL CORRESPONDENCE]

HUNTINGTON PARK, July 1.—Juan Lemos, residing two miles southwest of this city, must either stay away from the home of the 14-year-old girl with whom he fell in love, or go to jail for a period of six months, according to the decision of Judge Edward Miller of this city.

Jesus Guzman, residing in the same territory, came before the judge and swore out a warrant charging Lemos with disturbing the peace, alleging that he visited the Guzman home where he raised a loud talk and used profane language. It is said that he was in love with the niece of Guzman. He was given his choice by the judge and decided to stay away.

HOLLYWOOD MAN DEAD ON DESERT

Automobile Wreck Kills One and Seriously Injures His Traveling Companion

[EXCLUSIVE DISPATCH]

BAKERSFIELD, July 1.—F. L. Norton was killed and his companion, W. W. Revey, was severely injured, when their car turned over, three miles north of Hagan, in the Red Rock Canyon, on the Mojave Desert, according to advices here today.

Norton, whose residence is 1928 Carmel avenue, Hollywood, and Revey, who resided at 1125 North Wilton Place of the same city, were returning to the south from Keeler when Norton, who was driving the car, turned out of the road to avoid striking an approaching machine. The automobile skidded and turned over, pinning the occupants beneath.

Norton was crushed and cut, and Revey suffered a badly torn ear, a cut head and was generally bruised and shaken. He is being cared for at the station of a patrolman of the Los Angeles Aqueduct. A physician from Randsburg was called to care for the injured man.

Coroner N. C. House was called to the scene of the accident and held an inquest over the body of Norton. The remains were sent to Hollywood for funeral services and burial. When he can be removed, Mr. Revey will be taken to his home in the south.

ROADWAY FEUD

Ford City Man Held for Trial Under Heavy Bond

[EXCLUSIVE DISPATCH]

TAFT, July 1.—C. C. Hess says that as he was endeavoring to remove packing cases which were blocking a road near Ford City, R. D. Morris opened fire upon him with a double-barreled shotgun and that the contents of both barrels landed in his body.

Today Morris was arraigned before Justice C. B. Stinchcomb, charged with committing assault with a deadly weapon. The defendant was released upon posting $2000 bail.

Hess says that he was returing from a picnic near Taft Sunday evening and was driving over a road near Ford City which has been in use for the last eleven years. Near the home of Morris, he says, he found the road blocked with boxes. Stopping his car he began removing the boxes to clear a passage for his car. Then he says Morris came out of his house and opened fire with a shotgun.

Morris will appear for his preliminary examination on July 8.

BANKER'S ASSAILANT HELD FOR MURDER

[EXCLUSIVE DISPATCH]

SAN DIEGO, July 1.—Fred D. Hall, former Los Angeles and Escondido banker, came to his death as the result of a bullet wound inflicted by Samuel Monahan with intent to kill, according to the verdict given this afternoon by a Coroner's jury empanelled at Escondido near here where Hall was shot to death Saturday afternoon.

Following the verdict, the District Attorney's office made out a complaint against Monahan, charging fire-degree murder.

Monahan, held in the County Jail here, maintains he did not go to Hall's house for the purpose of shooting him, but that he became enraged when the former banker laughed at him. This caused him, he said, to draw his revolver and fire.

POSTAL OPERATOR KEEPS UP RECORD

[LOCAL CORRESPONDENCE]

MONROVIA, July 1.—C. N. Coates, local agent for the Postal Telegraph Company, has for the third consecutive time won the prize awarded by the Postal Company for the agent who handles the most business in a period of six months in cities of Class C. Coates is wearing today as a result of his work in the last contest, a handsome gold bar set with a diamond which is attached to the solid gold watch fob charm that was awarded him some time ago when he won his second prize. The first prize was a seat at a banquet given to the prize winners in Los Angeles.

In the last contest in which Coates was winner, Class C included a number of cities much larger than Monrovia among them being San Bernardino, Ontario and Pomona.

CONVICT WORKERS BUILD NEW ROAD

[EXCLUSIVE DISPATCH]

BAKERSFIELD, July 1.—One hundred Folsom penitentiary convicts and ten prison guards arrived at the prison road camp in Kern River Canyon today. The convicts will be employed in construction of the new Kern River Canyon-Walker's Pass road.

Twenty convicts and two or three guards have been working in the canyon several weeks, preparing the camp for the 100 workers who arrived today. Four of the prisoners escaped last week, and two were recaptured.

SAYS ALHAMBRA HAS NO MONEY

Retiring Manager Tells of Municipal Mix-up

Tricity Sewer Farm Bone of Contention

Meeting Called in Attempt to Settle Trouble

[LOCAL CORRESPONDENCE]

ALHAMBRA, July 1.—In reply to an ultimatum delivered by C. W. Koiner, city manager of Pasadena, to the local Chamber of Commerce in which it was threatened that Alhambra would be ousted from participation in the tricity sewer farm if it did not pay $34,000 as its share of the cost of building the new outfall sewer line to the Rio Hondo, Grant M. Lorraine, who today went out of office as Alhambra city manager, asserted that this community's wishes in the matter had been disregarded, that it had never agreed to the construction of the line and that it was therefor not responsible for any part of the cost of the work.

Furthermore, Alhambra has no money to pay for the work, Mr. Lorraine said. Municipal relations between Pasadena and Alhambra became strained almost to the breaking point when the local city commissioners recently authorized Mr. Lorraine to inform the Crown City administration that they would pay no share in the construction of the line. Mr. Koiner's communication to the Chamber of Commerce, received by Secretary Karl Keeler yesterday, asked that body to persuade the city fathers to pay the bill and settle the matter amicably.

As further fuel to the smouldering fire of municipal squabbling, City Attorney Thomas C. Gould was today preparing an injunction to restrain Pasadena from drawing water from three wells recently constructed in the Crown City. The wells, one of which is now in operation, all draw water from behind the Raymond dike, when most of Alhambra's supply is derived, and Mr. Lorraine says that this city's supply will be greatly lessened by their operation.

Alhambra is unreasonable, says Pasadena. Pasadena is exceedingly arbitrary, says Alhambra.

Lest the spark of municipal warfare suddenly flare up, R. A. Heerman, president of the Alhambra chamber, has called a special meeting to discuss Mr. Koiner's plea for an amicable, though financial settlement. J. Lloyd Moore, former superintendent of the water department of Long Beach, who took Mr. Lorraine's place today, is looking into the history of the sewer problem in order to keep this city from losing its right of participation in the farm located here, but managed jointly by Pasadena, South Pasadena and Alhambra.

WORKS OLD GAME

Comely Woman Puts Over Bad Checks at Burbank

[LOCAL CORRESPONDENCE]

BURBANK, July 1.—Local police have spread the net for Mrs. Adolph Hendrick, an attractive young woman with soft southern accent, who is said to have worked the bad-check program successfully by the inclusion of unique features in her active program. As told by the police blotter, the accused opened an account at a local bank by depositing a check drawn in her favor upon a Tennessee bank. She was told, however, that she could not draw upon the account until after the bank had by wire been informed that the paper was good.

According to the story she failed to heed the warning, and with a check drawn upon the local bank she rented fashionable apartments. Other checks were written in payment for small articles to be delivered at the apartment in question. Always the check was for about $25; and in each instance she accepted cash representing the difference between the purchase price of the article and the check. The seller invariably learned by telephone that the woman was a resident of the apartments in question. But the fair lady did not wait at the apartment to receive the goods she had ordered, and by evening she had finished her purchases, gathered in the money and departed from the city as quietly as she had come in.

QUARANTINE TESTS ARE SATISFACTORY

[LOCAL CORRESPONDENCE]

LANKERSHIM, July 1.—Ten days have elapsed since the first of the test herds were placed on twelve of the twenty-two dairies and ranches in the Lankershim district that were infected with the cattle plague. As yet not a single head of the healthy stock used in making these tests has developed a symptom of the hoof-and-mouth disease. This encourages the Federal and State quarantine officers in the belief that not only the backbone but all of the bones of the epidemic have been fractured. These tests are to run through thirty days on each of the infected properties where the ranch owners purchased stock with which to make the trials. If no disease appears at the end of the thirty-day period the ranches will be declared free and the quarantine as affecting them will be removed and the property may be restocked at the pleasure of the owner with healthy cattle.

PASSING OF PIONEER

[LOCAL CORRESPONDENCE]

REDLANDS, July 1.—Charles Yost of this city, and one of the pioneers of Redlands, died at Santa Ana yesterday after a short illness. Mr. Yost has been in poor health for some weeks. He was for many years in the blacksmithing business here. He leaves four children, Mrs. Percy Hicks, Mrs. Fred Arth, Mrs. David Huckaby and Lelan J. Yost, all residents of this city, but Leland, who lives at Thermal.

STORK STINGY WITH VISITS

Fails to Make Usual Number of Calls in South Pasadena

[LOCAL CORRESPONDENCE]

SOUTH PASADENA, July 1.—Lost—One stork!

This is the sign that should be hanging high above South Pasadena today after City Clerk Nettie Hewitt, who keeps tab on the bird's visits here, announced that considerable uneasiness had resulted from the fact that the long-beaked harbinger of joy appeared in the city only once during the last thirty days.

The one cooing blue-eyed infant who kept South Pasadena's record from being an absolute blank for June was Ruth Lorraine Barr. The wee miss gave her first lusty shout on June 24, the single occasion of the stork's visit here. She is now making her home with her parents on Oxley street and is proud of the distinction of being the city's only June baby.

Stop City Cars to Help Save Electric Power

[LOCAL CORRESPONDENCE]

POMONA, July 1.—Service will be suspended on Pacific Electric local street-car lines within two days for the period of the hydroelectric power shortage.

This announcement was made by Traveling Passenger Agent C. E. Morelan and Pomona Agent Foote today after a conference with Mayor Ovington, with a request that Pomonans be notified in time to make other arrangements for local transportation.

The discontinuance of service, it was stated, has been ordered by the Railroad Commission. This order, Mr. Foote told the Mayor, was made in order to conserve power and has nothing to do with the railroad's petition now before the Railroad Commission for authority to remove the lines permanently. The order affects local lines only, not the interurban or Claremont-Pomona line.

Pomona residents will be little inconvenienced as a very small percentage of local citizens use the cars.

SMALL FIRE LOSS

[LOCAL CORRESPONDENCE]

SOUTH PASADENA, July 1.—In the 104 calls answered by the fire department during the fiscal year which closed yesterday seventeen dwellings and five garages were partially destroyed, one church was slightly damaged, and a load of hay valued at $350 was burned, according to the report of Fire Chief John Smith.

There were five fires less last year than the previous twelve months, the total loss amounting to $5470 or approximately $51.40 a fire.

"TIMES" CORRESPONDENTS AND AGENTS

For the convenience of Times patrons in the principal towns of the Southwest other than Los Angeles the following Times news and business representatives in these communities, together with their addresses and telephone numbers, is printed. business agents will receive subscriptions and advertising.

City	Name	Address	Phone
Alhambra	Correspondent	C. L. Ward	25 So. Garfield	1207 W
	Agent	R. J. Cusher	121 W. Main St.	689
	Agent	O. C. King	421 W. Main St.	689
Anaheim	Correspondent	Mrs. Harkins	The Bulletin	700
	Agent	J. P. Biddlecome	132 So. Lemon St.	700
Bakersfield	Correspondent	Ross C. Miller	The Californian	261 or 8
	Agent	John C. Mantle	1914 Eye St.	261 or 8
Burbank	Correspondent	C. R. Irving	1139 No. El Centro, Hollywood	639-W
	Agent	R. E. Harding	144 No. Providencia, Burbank	639-J
Colegrove	Correspondent			
	Agent	D. H. Loughan	6314 Whitsett Ave., L. A.	Whitsett
El Centro	Correspondent	Don C. Bixler	202 Los Rey Ave.	420 or 95
	Agent	A. C. Pierce	510 Main St.	420 or 95
El Monte	Correspondent	Frank M. Coville		32
	Agent	Mrs. G. C. Brown	South Hays St.	32-J
Fullerton	Correspondent	Riley Johnson	The Tribune	38 or 9
	Agent	A. E. Layton	315 E. Commonwealth	38 or 9
Glendale	Correspondent	Ralph A. Lind	310 W. Broadway	1
	Agent	F. M. Pirtle	144 S. Maryland	Glendale 1
	Agent	W. D. Pigg	146 S. Maryland	Glendale 1
Huntington Pk.	Correspondent	Edward Duff	The Signal	97
	Agent	C. A. Bolton	134 E. Pacific	97
Inglewood	Correspondent	Alta Sand ex	134 E. Hyde Park Blvd.	207 or 60
	Agent	E. E. Lawson	111 So. Spruce	135-J
Lawndale Park	Correspondent			
	Agent			
Lankershim	Correspondent	C. R. Irving	1139 N. El Centro, Hollywood	639-W
	Agent	James Nahon		48-J-1
Long Beach	Correspondent	Arthur Fauchon	2143 Pasadena Ave.	641-W
	Agent	Ray E. Deming	644 American Ave.	644-W
Alhambra	Correspondent	Mrs. Mary Stallcup	426 W. Linwood	Red 65
	Agent	Mrs. Ida Wykoff	600 S. Myrtle	Red 76
Ocean Park	Correspondent	(See Venice)		
	Agent	M. E. Mahaffey	2021 Ocean Front	307-W
Redondo	Correspondent	L. J. Franklin	111 Commercial	333
	Agent	Geo. E. Dougherty	111 East A St.	773
Ontario	Correspondent	R. S. Lippincott	The News	333
	Agent	E. F. Caldwell	304 No. Glassell	333-W
Oxnard	Correspondent	Jack Miller	The Courier	334-W4
	Agent	L. E. Buell	130 C Street	
Palms and Culver City	Agent	Mrs. Fred Rowe	7323 Irven, Palms	391-W
Pasadena	Correspondent	Max Cornell	Sierra Madre	1-J or 2
	Agent	L. E. Anderson	83 So. Fair Oaks	Col. 3
Phoenix, Ariz.	Correspondent	James E. McClintock	201 Fleming Block	3177 or 3
	Agent	G. F. Hingtgen	121 Ave. and Washington St.	
Pomona	Correspondent	H. O. Schreiberhenry	336 S. Piedmont	488 or 48
	Agent	H. O. Schreiberhenry	336 S. Piedmont	488 or 48
Redlands	Correspondent	C. C. Arthur	624 Brown Villa	23 or 9
	Agent	R. P. Ambrose	39 West Citrus Ave.	23 or 9
Redondo	Correspondent	Mrs. Bartlett		41
	Agent	John C. Rowe	215 So. Pacific	41
Riverside	Correspondent	I. N. Cabbert	The Enterprise	333 or 9
	Agent	R. P. Waters	4262 W. 8th St.	333 or 9
San Bernardino	Correspondent	Earl C. Bolte	The Sun	33 or 9
	Agent	E. K. Wentworth	414 Third St.	33 or 9
San Diego	Correspondent	T. S. Armstrong	San Diego-California Club	Main 99
	Agent	R. I. Tully	1256 First St.	61-446
San Fernando	Correspondent	C. R. Irving	1139 N. El Centro, Hollywood	639-W1
	Agent	Mrs. Mary A. Lopez	1036 Sayre Street	Sylmar 9
San Pedro	Correspondent	Welch Drake and Wayne Cave	112 West 7th St.	1407
	Agent	R. E. Dietrich	160 West 7th St.	1407
Santa Ana	Correspondent	Willard G. Brown	The Register	37 or 9
	Agent	F. C. Wadsworth	307 N. Broadway	37 or 9
Santa Barbara	Correspondent	Pat Saxon		2112
	Agent	Ira B. Peak	226 State Street	2112
Santa Monica	Correspondent	(See Venice)		
	Agent	Craig and Shoemaker	1320 Third St.	32-600
Sawtelle	Correspondent	(See Venice)		
	Agent	Lloyd C. Haines	11215½ So. Sepulveda Blvd.	639-R3
Sierra Madre	Correspondent	Jack Mitchell	33 So. Raymond	33
	Agent	Frank Spencer	115 Bonita Ave.	Sierra Ma
South Pasadena	Correspondent	E. W. Hayes	1813 Diamond	29
	Agent	Dr. C. E. Walker	1301 Lyndon	Colo. 9
Upland	Correspondent	(See Ontario)		
	Agent	(See Ontario)		
Van Nuys	Correspondent	C. R. Irving	1139 N. El Centro, Hollywood	639-W
	Agent	J. E. Jordan	520 Calvert Street	202-W
Venice	Correspondent	LaVerne Cumming	24 Rialto	639-W
	Agent	(See Ocean Park)		
Ventura	Correspondent	A. H. Dyer	The Post	
	Agent	C. E. Tolman	Avenue Building	29
Whittier	Correspondent	Harry Stevenson	132 So. Painter Ave.	33-600
	Agent	F. W. Rodgers	228 No. Greenleaf	33-600
Whittier Heights	Correspondent	Mrs. Bernice Palmer	8246 La Bonita Ave.	33-600
	Agent	F. L. Carter	8261 Rialto Road, Whittier	33-600
	Agent	Allen A. Hahn	8261 Cedar View Ave.	33-600
Yucaipa	Correspondent	C. L. Johnson	307 Bear Gulch	33-600

PUT LA JOLLA ON RAIL LINE

Famous Resort Now Linked to San Diego

City Stages Four Days of Merrymaking

Friday to be Culmination of Celebration

[EXCLUSIVE DISPATCH]

SAN DIEGO, July 1.—Railway service between San Diego and La Jolla was inaugurated this morning when the first electric train, carrying prominent citizens and officials of the San Diego Electric Railway Company, departed for the seaside community which is the northern terminus of the recently completed high-speed line.

Years ago La Jolla was served by an interurban line, but the population of the district at that time was not sufficient to support the enterprise. The steady growth of the section between San Diego and La Jolla in the last few years presented a transportation problem, which was solved by the local traction company rebuilding its ocean-beach line on a shorter and more direct route, and continuing this line through Mission Beach, Pacific Beach and Bird Rock to La Jolla.

Starting today, La Jolla will hold a celebration in honor of the linking of that community with San Diego. The biggest day of the celebration will be July 4, on which occasion nearly every citizen of the county will be represented in what La Jollans are calling their "La Jolla-fication."

TRIAL NEARS END

Santa Barbara Famous Murder Case Soon Over

[EXCLUSIVE DISPATCH]

SANTA BARBARA, July 1.—The trial of Charles Nolan and John Carlton for the shooting of a taxicab man here last month and which has occupied attention of the courts more than two weeks, making a record for length in the history of the Superior Court of this county, will go to the jury tomorrow forenoon. It was stated as attorneys began their closing arguments after hearing the final testimony of half a dozen alienists and psychologists.

During the last three days of the trial, the defense has attempted to prove that the mind of one man was really responsible for the killing, though the gun was actually fired by another. It was claimed that Nolan, who fired the shot, was under the influence of liquor and that a suggestion of Carlton's that he get a gun and revenge himself for an alleged beating, affected his subconscious mind to such an extent that the suggestion was carried out.

Psychologists yesterday and today, however, testified that Nolan was in full possession of his faculties at the time of the shooting, in spite of attempts of defense counsel to halt this angle of the testimony.

ESCAPE HEAT WAVE

SAN DIEGO, July 1.—San Diego escaped the heat wave generally in the Southwest, according to Dr. Blake, in charge of the local Weather Bureau. The temperature at noon today was 76, four degrees under the high mark of yesterday.

RESPONDENTS AND AGENTS

...of Times patrons in the principal cities other than Los Angeles the following list of representatives in these communities, with addresses and telephone numbers, is printed. For subscriptions and advertising.

	Address	Phone
[illegible]	25 So. Garfield	1287
[illegible]	126 W. Main St.	440
[illegible]	121 W. Main St.	440
[illegible]	The Bulletin	700
[illegible]	132 So. Lemon St.	220-32
[illegible]	The Californian	261
[illegible]	1214 Ave St.	267
[illegible]	1139 No. El Centro, Hollywood	125-265
[illegible]	144 So. Fremont, Suite 10-7	
[illegible]	6314 Whittier Ave., L. A.	27-Whittier
[illegible]	459 Los Rey Ave.	456 or 255
[illegible]	519 Main St.	201
[illegible]	South Hope St.	22-3
[illegible]	The Tribune	22 or 23
[illegible]	113 E. Commonwealth	Auburn
[illegible]	220 W. Broadway	
[illegible]	146 S. Maryland	Glendale 121
[illegible]	146 S. Maryland	Glendale 121
[illegible]	The Signal	Glendale 121
[illegible]	The Courier	104-105
[illegible]	118 E. Santa Clara St.	201-204
[illegible]	7022 Sunset, Fulton	701-707
[illegible]	Sierra Madre	1 W. Colo. 1
[illegible]	69 So. Fair Oaks	Colo. 1
[illegible]	251 Pasadena Ave.	6177 or 6178
[illegible]	111 Ave. A, Redondo Beach	
[illegible]	220 West Third	54-Main 6200
[illegible]	214 Sierra Vista	22 or 2
[illegible]	39 West Citrus Ave.	41
[illegible]	215 S. Parker	3130
[illegible]	The Enterprise	220 or 221
[illegible]	202 So. Main St.	42
[illegible]	The Sun	32 or 33
[illegible]	414 Third St.	3
[illegible]	San Dimas-Caldwell's Club	Main 156
[illegible]	1218 First St.	61-266
[illegible]	1127 E. El Centro, Hollywood	126-261
[illegible]	1127 E. Maple Street	Glendale 16
[illegible]	1120 Third St.	22-459
[illegible]	1120 E. El Centro, Hollywood	126-261

A CHUCKLE FOR EVERYBODY

LOCAL LAUGHS

Each week The Times produces a film entitled "Local Laughs," consisting of the fifteen best jokes submitted by local people. Weekly prizes are paid of $3, $2, and twelve of $1 each. A list of theaters showing the film, together with rules for submitting jokes are given daily in a coupon in The Times. Prize-winning jokes, and names and addresses of winners, appear only on the screen. Jokes receiving honorable mention will be given a place of honor on The Times' comic page each week-day, and each of these contributors will receive a souvenir of acknowledgement.

"Your teacher reports you have been shooting craps."

"Well, I—I—"

"How can you be so cruel? Those poor little craps are as much entitled to live as you."

Mrs. Henry Castle, 1064 Norman Court, Long Beach.

An Irishman in a cemetery came across this inscription: "Here lies a lawyer and an honest man."

"Bedad," says Pat, "two men in one hole."

C. G. Mosher, Box 312, Monrovia, Cal.

Carl: What are the happiest years of a woman's life?

William: The first four years of her nineteenth year.

Laura Tyrrell, 130 Pomona avenue, Brea.

"Well, honey," chirped the recent groom, 'and what is it now you're baking? Bread or cake?".

She lifted a tremulous chin, and sobbed. "I don't know. It isn't finished yet."

William Christensen, 3101½ South Normandie, city.

"Too bad, too bad."

"What's too bad?"

"A movie star can't get stout and remain a star."

"What does she become?"

"A little meteor."

Ellen M. Ramsay, Box 447, Inglewood, Cal.

THE GUMPS—SWAT'S THE MATTER

Snapshots Of A Junior Leaguer

By GLUYAS WILLIAMS

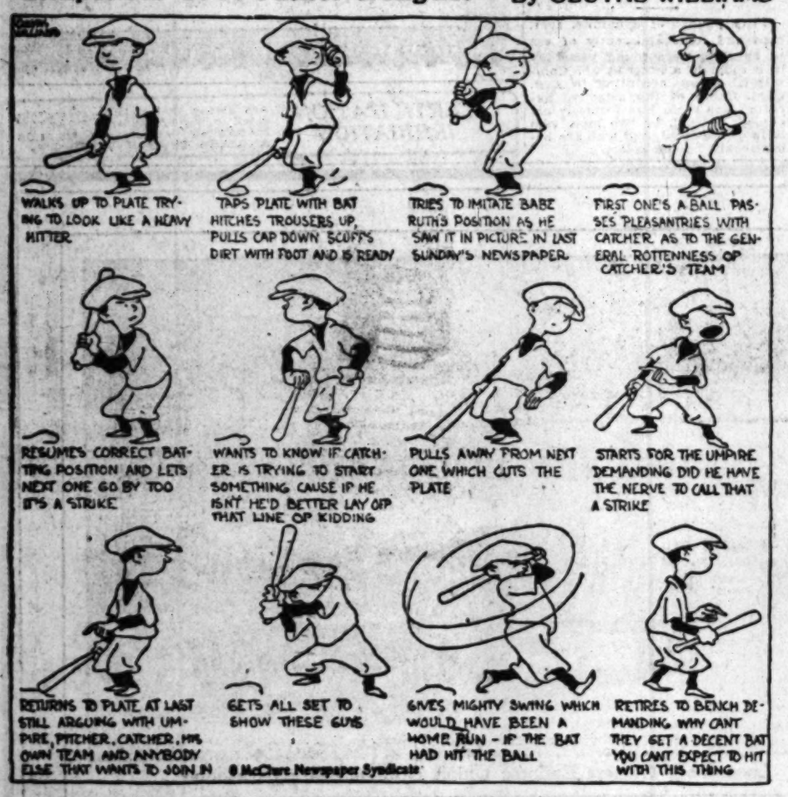

GASOLINE ALLEY

Where Did You Get That Idea, Mr. Wicker?

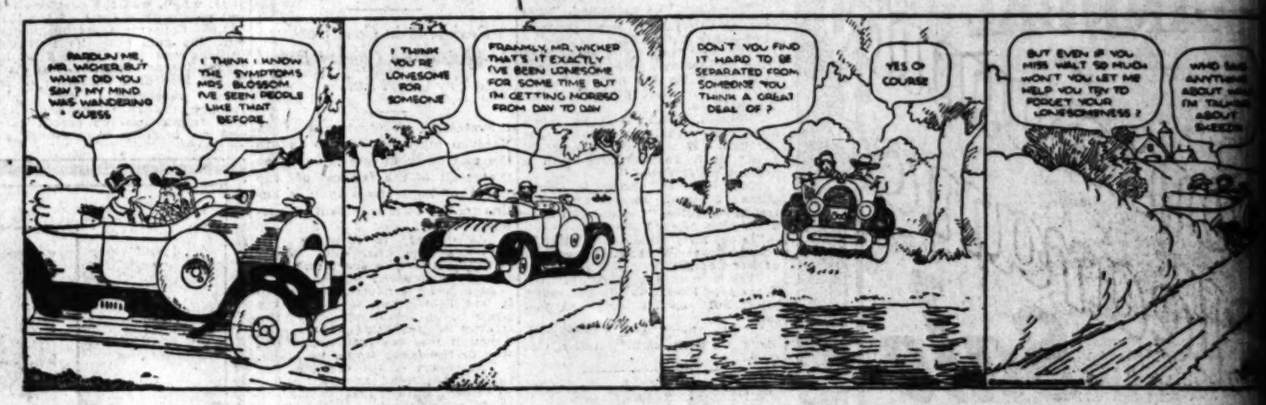

WINNIE WINKLE, THE BREADWINNER: Just Like a Man!

REG'LAR FELLERS

Copyright, 1924, by the Bell Syndicate, Inc., Trade Mark Reg. U. S. Pat. Off.

By Gene Byrnes

Reverse Action

ALONG FIGUEROA STREET

It's Different When Somebody Else Does It

By

HAROLD TEEN—FOREVER ISN'T SO TERRIBLY LONG

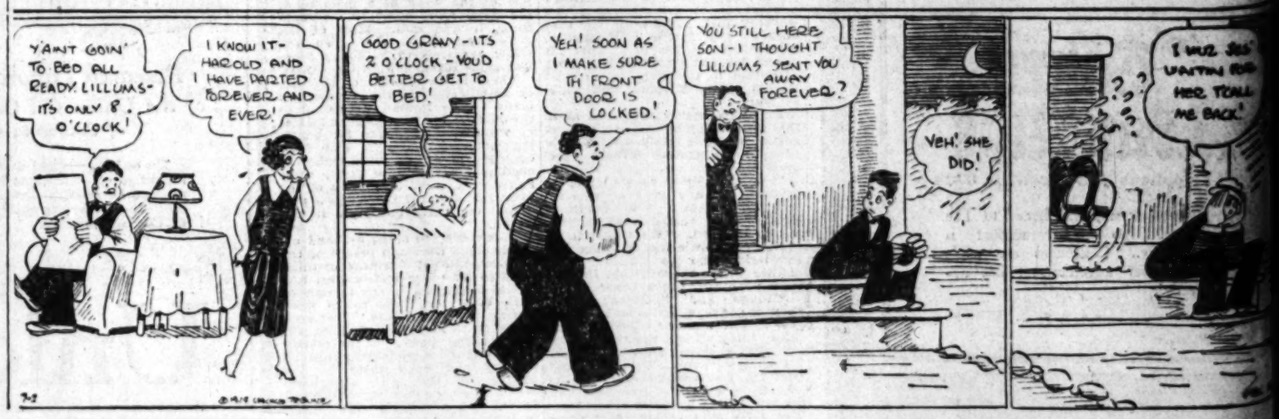

Looking Through The Lens At Bits Of Life.

Will They Use Chop Sticks?—George D. Graham, of San Francisco, and Mrs. Neva B. McCullough, Chicago widow, who met on a boat sailing from China are to be married in Chinese garb at the Biltmore Friday. (Times photo.)

Jazz King Arrives—Paul Biese (left) leader of Victor Recording Orchestra, being greeted by Fred H. Solomon, ballroom magnate. Biese brought his orchestra from New York to play at Solomon's dance hall.

Paris Bound in a Flivver—These boys will travel to New York by auto from Los Angeles and take the car aboard ship to Paris where they will attend the International Boys' League convention. Left to right: Thomas W. Myles, Simon Zebrack, Sam Rothman and Hugh J. Cox, mentor. (Times photo.)

Air Mail Service Underway—The new thirty-two-hour schedule from San Francisco to New York went into effect yesterday morning. Photo shows mail being transferred from truck to plane at San Francisco. (P. & A. photo.)

On the Outside Listening in—Crowds outside of Madison Square Garden hearing the Democratic National Convention proceedings by radio. (P. & A. photo)

A Bank Is a Bank—Not a beauty parlor. The Pacific-Southwest Trust & Savings Bank has suggested to girl employees that they avoid flapper styles and actions during business hours. Aileen Pringle, Metro-Goldwyn-Mayer star, demonstrates the wrong and right of it. (Times photo.)

Quik Airman Starts Back—Lieut. Russell L. Maughan hopped off on his return flight across the continent at San Francisco, at 2:30 p.m. Monday. Photo shows him bidding farewell to Crissy Field officers. (P. & A. photo.)

Bandits Will Need Can Openers—New type of armored car for bank messengers in Kansas City, Mo. (P. & A. photo.)

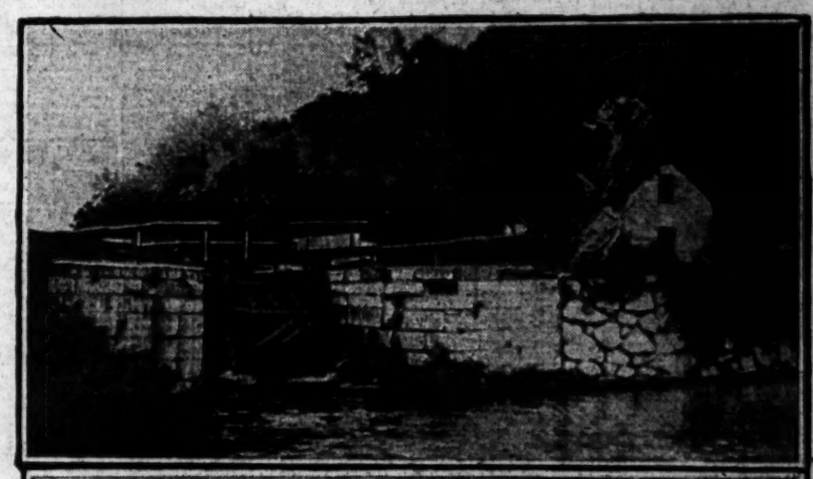

ing the Dream Stuff—Customs officials of San Francisco destroying $1,500,000 worth of narcotics confiscated on boats at the port. (P. & A. photo.)

My Word!—So this is a cow person! Yes, she is Ruth Roach, American cowgirl at the international rodeo in England. (P. & A. photo.)

Built by First President—Locks at the Georgetown end of the historic canal built by George Washington. The locks are now in poor shape, but the building has been somewhat renewed. (Courtesy of Charles W. Frederick.)

WANT-AD INDEX

	Page
NOTICES OF SPECIAL INTEREST	14
LOST AND FOUND	14
SPECIAL NOTICES—Miscellaneous	14
SPECIAL DINNERS	14
PERSONALS—Business	14
BUSINESS ANNOUNCEMENTS	14
EDUCATIONAL	14
WANTED—Help, Male	14
WANTED—Help, Female	14–15
WANTED—Help, Male and Female	15
WANTED—Agents and Canvassers	15
EMPLOYMENT AGENCIES	15
WANTED—Situations, Male	15
WANTED—Situations, Female	15
WANTED—Situations, Male, Female	15
WANTED—To Rent	15
TO LET—Rooms	15
TO LET—Rooms and Board	15–16
TO LET—Housekeeping Rooms	16
TO LET—Apartments	16
TO LET—Flats	16
TO LET—Houses, Furnished	16
TO LET—Bungalows in Courts	16
TO LET—Houses, Unfurnished	16–17
TO LET—Country Suburban Homes	17
TO LET—Beach Property	17
TO LET—Stores, Offices, Etc.	17
TO LET—Flats, Apartments, Rooms, With Furniture and Lease For Sale	17
FURNITURE	17
MUSICAL INSTRUMENTS	17
MACHINERY	17
FOR SALE—Miscellaneous	17
WANTED—Miscellaneous	17
SWAPS—All Sorts	17–18
RADIO, WIRELESS APPARATUS	18
BOATS, YACHTS, ETC.	18
AIRPLANES AND AERONAUTICS	18
AUTOMOBILES—Miscellaneous	18
TRACTORS, FARM IMPLEMENTS	18
HORSES, MULES, CATTLE, ETC.	18
POULTRY, PET STOCK, SUPPLIES	18
HOUSES—For Sale	18–19
HOLLYWOOD—Miscellaneous	19
BEVERLY HILLS—Miscellaneous	19
GLENDALE—Miscellaneous	19
PASADENA—Miscellaneous	19
ALHAMBRA—Miscellaneous	19
EAGLE ROCK—Miscellaneous	19
INGLEWOOD—Miscellaneous	19
SANTA MONICA—Miscellaneous	19
SAWTELLE—Miscellaneous	19
CITY LOTS—For Sale	19
APARTMENT, FLAT PROPERTY	19
BUSINESS PROPERTY	19
INDUSTRIAL PROPERTY	19
INCOME PROPERTY	19
SUBURBAN PROPERTY	19
BEACH PROPERTY	19
HARBOR PROPERTY	19
COUNTRY PROPERTY	19
MOUNTAIN, CANYON PROPERTY	19
EASTERN, NORTHERN PROPERTY	19
SAN DIEGO PROPERTY	19
OIL PROPERTY	19
ORANGE, LEMON, WALNUT	19
POULTRY RANCHES	19–20
ACREAGE FOR SUBDIVISION	20
WANTED—To Purchase Real Estate	20
REAL ESTATE—Real Estate	20
MONEY TO LOAN	20
MONEY WANTED	21
MORTGAGES, TRUST DEEDS	21
MINES AND MINING	21
HOTELS AND ROOMING-HOUSES	21
BUNGALOW COURTS	21
APARTMENT-HOUSE BUSINESS	21
BUSINESS INVESTMENTS	21
BUSINESS OPPORTUNITIES	21–22
MISCELLANEOUS FOR SALE	22
LEGAL NOTICES	22
TOO LATE TO CLASSIFY	22

WANT-AD RATES

Effective March 1, 1924

Rate per line per insertion for all consecutive issues: Daily, 7 lines minimum, 75c. Daily and Sunday, 7 lines minimum, 90c. Sunday only, 7 lines minimum, 75c. Daily, 3 lines minimum, 35c. Daily, 6 consecutive times, 10c per line. Daily, 10 consecutive times, 15c per line. Daily, 26 consecutive times, 30c per line. Sunday only, 4 consecutive times, 15c per line. Sunday only, 13 consecutive times, 30c per line. Sunday only, 26 consecutive times, 50c per line. Sunday only, 52 consecutive times, $1 per line. Rates for Boldface Type and Capitals on Application. Count 6 ordinary words to the line. Initials, numbers and groups of figures each count as a word. Terms, cash in advance. Copy received by telephone will be charged at the rate for the next insertion following receipt of copy. Copy received by telephone will be accepted only from those who have established accounts for that service. Copy received by telephone will be accepted only for insertion in the Daily Times. Copy received by telephone will be accepted only for insertion in the Sunday Times. Copy received by telephone will be accepted only for insertion in the Daily and

WANTED—HELP—Male

Salesmen and Solicitors

WE ARE offering a real estate specialty that guarantees $ per cent interest, also shows profits that will be shown to you at once. We want only the highest class of security salesmen who have a wide line of acquaintance, clientele, or personality that is good, that invites; will welcome our offering and talk; can develop a permanent business that is bound to grow, at least $1000 per year as a starter can be expected. Apply between the hours of 10 and 12 noon only, WEDNESDAY MORNING only, at 9 A.M. ALTERATION DEPARTMENT, 3RD FLOOR.

HARRY FINE & COMPANY,
633 S. BROADWAY.

SALESMEN WANTED.

If you are a habitual wanted reader, this won't interest you. The type of man I am looking for is already making from $100 to $200 per week, but will enable you to double and treble it within a few months. Apply 1 to 4 p.m. only. 1015 W. 6TH ST., Room 201.

SALESMAN WANTED.

Man who is making permanent and profitable connection. Ability to drive car would be advantageous although not absolutely necessary. Opening with old established line catering to automobile owners. Apply Monday between 8 and 10, 615 SOUTH HOPE.

SALESMAN

TO CALL ON OLD STOCKHOLDERS AT SAME TIME DELIVER DIVIDEND CHECKS. WILL ONLY CHOOSE FROM MEN FROM APPLICANTS. CALL 8 TO 10 AM. LOEW'S STATE BLDG.

SALESMANSHIP. PERSONAL COACHING BY THE STAR SALESMAN OF LA SALLE EXT. UNIV. If you want help in your terms, PLACEMENT BUREAU carries complete EXPERT VOCATION ADVICE FREE. 815 S. HILL, SUITE 714. VA. 0468.

Inc. Coupon Adv.

WANTED, 2 more go-getters for our live Redondo proposition; we have the only soliciting agency. WELSH & CAMPBELL, Redondo. 501 Metropolitan Theater Bldg.

SALESMEN—There is an organization in this city that is looking for salesmen. It has an opportunity for three men at present. 714 SO. HILL STREET. Suite 501.

SALESMEN WITH CARS.

HILL OCEAN SAND LOTS.

Can make big money. Price for lots, $1 up. Terms $5 down, $1 per week. Call or write Cutting & Company, 7068 HOLLYWOOD BLVD.

HOUSE to house men can make good money selling the only practical and sanitary fly killer. Gelatin. Costs less than 1c. A treasure for the housewife. Sells at 25c. 7066 TOWNE AVE.

SALESMEN—Several good salesmen wanted; commission basis. 641 SO. HILL.

Trades

WANTED—Experienced carpenter foreman; no others need apply. Study room 1, 2nd floor, 1000 S. FIGUEROA, interview A. HINER. Los Angeles Investment Co. Bert Pedro.

EXPERIENCED AUTOMOBILE PAINTER. Must be first class. Apply at AUTOMOBILE WORKS, 1100 S. FIGUEROA.

BLACKSMITH for lighting fixtures on Hollywood Boulevard. Apply at once. J. B. HOOPE CO., 1716 Vine at Yucca, Hollywood.

MOTOR AND DYNAMO REPAIRING. Must be first class. Call at 1000 S. FIGUEROA ST.

WANTED—LIGHT & POWER WIREMEN. Must be first class. Apply at once. 1000 S. FIGUEROA ST.

WANTED—4-1 cabinet man. Must be a good one. Apply at once. PACIFIC COAST DISPLAY FIXTURE CO., 807 16th st.

WANTED—First-class Dodge mechanic; permanent position; references required. Apply to superintendent, Ostrom Coupelet Co., GOOD CO., 1000 S. FIGUEROA.

ELECTRIC WELDERS say to demand, in writing, a guarantee that you will be employed 6 months at least. Call today at 1000 S. FIGUEROA.

EXPERT Fred mechanic wanted for position, 70c per hr. Open at once. Apply to Mr. Bourdeaths, Cadillac Agency, 1000 S. FIGUEROA.

SHOE FACTORY HELP.
First-class McKay sewer, beginner and stitcher on welts. 124 N. MAIN ST.

WANTED—2 1st class electrical fixture hangers; steady work. 1000 S. FIGUEROA. Apply to Mr. Hall.

WANTED—Experienced lathe hand. Apply to Mr. Schindler at 218 15th, San Francisco.

WANTED—Assistant engineer. Apply to engineer, 1000 S. FIGUEROA.

SEVERAL first-class all around painters; bring tools, prefer but not necessary. Call 1230 to 1:30 (:30 to 6:30) 1000 S. FIGUEROA, Bldg. Room 1 by Elev.

WANTED—Experienced man with knowledge of wholesale upholstery supply business. Address G, box 190, TIMES OFFICE.

WANTED—Automobile trimmer and painter; no others need apply. CHAS. W. LINK, 1000 S. st.

EXPERIENCED painters, paperhangers and decorators. MR. HOLLYWOOD PAINTER, 1000 S. FIGUEROA. Phone 5846.

BATTERY MAN wanted. Apply 6323 SUNSET BLVD.

SOMERLING, 1st-class enamel cutter. 1000 S. 8TH.

WANTED—Experienced boy for white lead mill. Apply 1000 S. FIGUEROA.

WANTED—Lacquer operator for 2 or 3 days per week. ARCADIA CAR CO.

AUTO trimmer wanted. Apply 1000 S. FIGUEROA.

WANTED—Lacquer operator for 2

TO LET—ROOMS—And Board

MIRAMAR TERRACE, $60 to $80 per month. Sixty newly furnished to family hotel. Phone A water in rooms. Pool table, cards, dancing, terrace. Poultry, eggs, vegetables, milk & cream from own ranch. Chicken dinner (wine & weed. Sat. Sun. MIRAMAR, Santa Monica. Near Ocean & Wilshire Blvd. DUnkirk 4837.

TERRACE GARDENS. 1619 BEACON ST., SOUTH of 23rd. Shower baths, billiards, music, cards, 90 young guests. Delicious table d' hote meals; double room, running water, double room near shower, single seat shower or tub. Single bungalow, double room, connecting bath for 2 or 3. Beautiful convenient.

EDELWEISS INN, 670 S. HOOVER ST.

Beautifully furnished rooms, dandy home cooked meals, near Lafayette Pk. & tennis courts. The ideal management will make attractive rates to the right people. DUnkirk 9475.

BUSINESS GIRLS & SCHOOL TEACHERS. Do you want to enjoy the luxuries of private home life at a very reasonable rate? $7 and $8 per week with 2 meals; good home cooking. Phone WEstmore 1430, or at 667½ A MONETA. Phone AXridge 3242.

Open for registration, Magnolia Club for business girls & women's hotel, $5 to $10 per week; all conveniences; location; take L car to Magnolia; walk 1 block north to 946 MAGNOLIA AVE. Phone DBroad 6950.

CANTERBURY INN.

Ample space, grounds, trees, flowers, all facilities; people desire. Double, priv. baths. Rooms from $10 per week. Gar. Day., wk., mo. 945 S. WESTLAKE. 51000.

BEAUTIFUL room and dressing-rm., vacant July 1st. Breakfast and evening dinner. Owner came with congenial business girl. Two beds. Ideal location. Reas. 1346 S. WESTLAKE.

DELIGHTFUL ACCOMMODATIONS FOR MARRIED COUPLES OR 2 GENTLEMEN OR LADIES IN PRIVATE WILSHIRE HOME. NEW PURE HOME COOKING. 960 S. HOOVER. DUnkirk 5288.

NURSES, private home, old persons, conval. given every kindness, considerations, nursemaid, food. Phone or write for terms. Best references. U car near Hoover. 2924 W. 23RD ST.

EXCELLENT home cooking, twin beds, fine location, $6 per week. $30 per month. Westmoreland Club for women. West 7th car. 1117 ELDEN AVE. DUnkirk 5246.

ARAPAHOE, 1900 Wil. dist. Lge. airy rm. priv. bath & shower, also single room. Lge. grounds & porches in beautiful college section. Phone WEstmore 9972.

PLEASANT 2-rm. suite, private home, close in. Reasonable. 920 GEORGIA.

REAL nice large room and kitchenette, private entrance, furnished or unfurnished. 2 adults. 1011 S. WESTLAKE.

3 AFTER rms. disk bath rms. Westlake dist., 1011 Park View. DBroad 3182.

YOUNG lady will share small cottage, $17 per month. Hollywood. Call after 7 p.m.

5 CLEAN front bkhpg. rms., $18, $25 & $30. Ladies. BEacon 6814.

FRONT apt. and single bkhpg. rm., private home, reasonable. Adults. ANpelos 2174.

SUNNY housekeeping rooms, furnished, with garage, $5, men only. 1177 W. 51ST ST.

TO LET—APARTMENTS—Furnished

MCKINLEY NEW CUMMINGS APT. HOUSE IN THE CENTER OF WESTLAKE DIST. SPACIOUS SINGLES AND DOUBLES; ALSO 3-ROOM APTS. AND BACHELOR APTS. MERCANTILE FURNISHED. REAL HOME OF REFINEMENT. OUR AIM IS TO MAKE YOUR STAY PLEASANT AND TO INTRODUCE YOUNG PEOPLE. DAILY MAID AND JANITOR SERVICE PHONE IN EACH ROOM. 1948 INGRAHAM PL., COR. OF INGRAHAM AND VALENCIA. ½ BLOCK OFF 7TH.

NEW VERONA APTS. 844 South Hobart; near Pershing Square and civic center. Handsome, large and airy suites. Phone. UNIon 4122. THERE ARE NONE BETTER.

$25 HOLLYWOOD'S NEWEST HIGH CLASS APARTMENTS. Most beautiful; furnished. Direction, 1500 N. Vine; 1 blk. north of Sunset.

THE FORUM APTS. 1234 S. NORTON AVE. SPECIAL RATES. New, cool, beaut., 2-room, completely furniture apt. for summer. Phone WEstmore 9980. Wilshire Pl. car to Norton.

AQUILLA APTS. 1000 SERVICE AVE., ATlantic 0012. $40 up. Beaut. furn. apts., priv. bath, phone, garage. Also 3-room apts. Close in. USE 'EM FIGUEROA or WILSHIRE.

EDDY APARTMENTS, 345 SOUTH VENTURA. BEVERLY HILLS. DUnkirk 4160. ROSEWOOD. DUnkirk 4577.

CLEAN, cool, free phone, dist. Hdwd. 1500 N. GRAND VIEW. Sunny 3-rm. duplex, single, cozy, cheerful, $45. Beautiful garage, $6; to $75. DUnkirk 4670.

FRANKLIN AVE., 6857. NEWLY REMODELED. NEW LOCATION IN HOLLYWOOD. Modern 4 double. GRanite 7333.

EL HERRA VISTA APARTMENTS—$50. Phone Vista, 1 blk. from Santa Monica Blvd. Most beautifully furn. apts. in heart of Hollywood.

HOLLYWOOD. 1855 WILCOX.

THE PATRICIAN. New designed fully furnished duplex, stunning color. Daily service.

ELVIE APT. 958 S. Normandie. Just opened. Overstuffed furn. 1st. flr. tile sink, gas, elec. refrig. Adults. Manager.

$65 APT. Holly Arms. Hollywood. 1817 TYAU AVE. 1 blk. Nth. Nr. Hollywood Blvd. Gas, electricity, phone, janitor service.

ELEGANT APARTMENT IN HOLLYWOOD. $40. ATLANTIC 1901. HOllywood 2000.

GLENN new furnished single, bed living-room, to couple; adjoining Westlake Park. Rent reasonable at 1330 W. 23RD ST.

MADRID apts., 2077 W. 6th. DUnkirk 0459. Attractive duplex, sunny, 4, arranged to sublet. Rent $60 to $75.

DEL PRADA APTS. Priv. apts., $45 and $50. 3 rooms and bath. 1117 S. BURLINGTON AVE.

247 N. New Hampshire. Harmont Apts. Large, sunny front double. Also front room. Free parking space. DExmore 3014.

CAMBRIA UNION APTS. 720 S. Union ave., apts. and bsmt. rooms, $30 mo. up.

$45, $45 including phone and parking space, beautiful. HOUSE APTS., 1327 Hope.

SINGLE apts., outside rms., $30. Sleeping room, hot water. Room 26, 621 Hope. BRIdge 3258, 328 S. Grand, across Biltmore.

$35—LT. Near Ambassador. 6-3 rooms. Reasonable. PENNSYLVANIA APTS. New, single. Take R car.

NICELY furnished, 3-room light and airy apts., why stay in stuffy rooms? Private tub, private veranda, 1040 S. UNION.

$35—LARGE DOUBLE apartment, elegantly furn., tile bath, new. CARMEL APTS., 2729 SAN MARINO ST. DUnkirk 7003.

CARTAGENA APTS., 245 S. Fremont, downtown, private phone. 542-545.

TO LET—APARTMENTS—Furnished

CHERIDAN APARTMENTS

LIKE THE BEST IN EVERY WAY:—

New brick building. Overstuffed furniture. Every convenience.

BUT

Closer in than most—3 cars to Biltmore. More reasonable than most—$50 month.

No charge for gas, light, phone or laundry

CHERIDAN APTS.

6th st. car to Bixel. Two blocks north. MEtropolitan 3748. Cor. Maryland-Bixel.

BARD APARTMENTS

Like the above in MOST ways.

BUT

Two blks. further out, 5 min. to Biltmore, more reasonable than most.

No charge for light, gas, phone, laundry.

BARD APARTMENTS

6th st. car to Hartford, 2 blks. north. DUnkirk 1430. 463 S. Hartford.

THE CROSS ARMS APTS.

COR. OF CAHUENGA & TUCCA AVES. (In the heart of Hollywood Blvd. IN THE HEART OF HOLLYWOOD. Hollywood's largest, finest furn. apts. ALL NIGHT TELEPHONE SERVICE. Automatic refrigeration in kitchens. ALL BATHS CONTAIN SHOWERS. Rented through our service. RATES REASONABLE.

THE GAYLORD APTS. WILSHIRE BLVD. AT KENMORE. Going to Europe, will rent my luxurious 2-room apt., elegantly furn., 2 full-size bedrooms, reparate baths, hotel service; an opportunity to live in the finest art. in the city. Shown by appointment only. Phone MRS. ALLEN, DUnkirk 4800. Evenings 5504444.

PARAMOUNT APTS. 2367 S. VERMONT AVE. $47.50. $70 DOUB. JUST OPENED, BEAUT. FURNISHED. 3 Singles and doubles, large dressing-rooms. Direct phones in all apts. Tile baths and sinks. Built-in breakfast nooks. Take J car.

PRINCE BUFFET APARTMENT HOTEL. NEW AND ELEGANTLY FURNISHED. LOCATED CLOSE IN. DAILY AND WEEKLY RATES. REASONABLE MAID SERVICE FURNISH. GIVEN SPECIAL ATTENTION. ALL NIGHT SERVICE. INGRAHAM, CORNER WITMER. DExmore 4900.

VINE LEA APTS. IN HOLLYWOOD. 1823 N. VINE. Permanent people only; gas, light, phone, laundry, maid service. Unusually large single apts., artistically furn. Large breakfast nooks, dressing rooms. All double bathrooms. HOmestead 0411.

HIGHLAND ARMS—

$45 and up. New, large attractively furnished single and double apts. In Hollywood's exclusive district. 2125 HIGHLAND AVE. GRanite 0111 or GRanite 4041.

HARBOUR APARTMENTS. 612 S. ST. PAUL. 2 few choice singles available.

CRESTMORE APTS. 3 new singles just in. $35. One double, $75. Elegantly furnished. 3 car line. 514 S. CATALINA.

SINGLE and double apts., strictly mod., all conveniences, complimgent hot & cold water by wk. or mo. $45 to $75 per mo. LA VERNA APTS. 702 W. 17TH. WIlshire 5822. 522.50.

WE have reduced our brand-new elegantly furnished, $60 & $65 apts. to $45 months; absolutely modern. CUNDIT & SIMMONS 1000 S. 37th & S. Western. Just off University cable. Bus line on S. Western ave.

JAQUINS APTS. IN HOLLYWOOD. JUST OPENED. $35 up singles and doubles; overstuffed furniture, tile baths, showers. GRanite 2667. 1820 N. ARGYLE.

IMPERIAL HOTEL APTS. 350 SO. FIGUEROA. Large, all outside apts. and rooms; private bath; telephone; $10 to $15 per week. TEL. TRinity 2638.

AMBASSADOR ARMS. 700 S. ARGYLE AVE. GRanite 1858. Singles and doubles, low summer rates.

ARDIS APARTMENTS. 1910 W. 7TH ST. Refrigerated service. 611 S. Kenmore.

TOURISTS ATTENTION. Close in, by week or month. Elegant bachelor apts., 2 bedrooms, private bath, janitor service, low summer rates. 1116 W. 7th. 2930 LEEWARD. DUn. 4197.

LA BREA COURT. 1387 La Brea ave. Single apts., $25 per month; double, $30. Direct phone, all pair, rents reas. 3 blks. HEmpstead 9249 or Holly 0014.

ATTRACTIVE sparkling apts., quiet; to bachelors; also 2 rooms, private bath; taken; daily, wkly., rates; maids service to bachelors. W. 6th at car. 5556140.

COPLEY SQUARE APTS. New brick bldg. Beautiful single & dbl. apts. 2919 LIBRARY. Set. 7th and 8th ar. Hoover, 5 car. DUnkirk 7192.

GAIL APARTMENTS. 230 S. Westlake. Most dist. Single and double apartments, all conveniences. Reasonable rates.

FRANKLIN APTS. AND HOTEL. 216 S. HILL. WALK DIWT. SPECIAL SUMMER RATES. SINGLE & DOUBLES $7 WK. OR $30 MO.

LIVE DOWNTOWN. 'N HIGH-CLASS MILPARK HOTEL. SUMMER RATES. $45 UP. INCLUDE MEALS. PRIVATE BATH. TELEPHONE IN EVERY ROOM. 1210 N. ALVARADO.

MOANA APTS. 2977 San Marino st., 1 block south of 3rd st. You will be surprised what you can get for $50 per month. Phone WEstmore 9980.

$9 WK., $36 month and up. Downtown at the New Sutherland Apts. Mod. singles, with private bath. Elegantly maid service. 1580 S. MAIN. cor. 17 Wash.

MAIVAIR APTS. 40 St. James Pk. Adjoining Chester Pl. BEacon 4642. Double, single. U car. Near U.S.C., Auto Club & 2nd C.S. Church.

WADE APT. HOTEL. Single and double apts. Special tourist rates, convenient theatrical people. 1046 S. GRAND AVE. METro. 8110.

ROYLE APTS., 939 Boyle ave., blot class apts. $40. Hdwd. floors, comforts. ANgelus 8106.

SEALPTIQUE Mary Apts. Westlake. Peerless in appointments. Elegant. Dir'n Edison, 666 S. BONNIE BRAE. Retined people.

527 S. CORONADO. MAGNOLIA APTS. Elec. new 2 rms., dbles., $45. 4 mo. rates.

1 APT., 1 single, 1 light housekeeping rm., garage, phone, ½ blk. park. 756 S. LAKE ST.

LODGE ARMS APARTMENTS. New and modern apts. 1531 W. NEW HAMPSHIRE. Take Hollywood car.

CLEMENTS APTS. 1313 Maryland near 23rd. Large elegant apts., close in. $40 mo.

ELWOOD APTS. (NEW.) 826 S. Kenmore. ½ blk. S. Ambassador. Large slab. furn. single. DUnkirk 7740.

NEW ARLINGTON APTS. 1000 Union ave. At Acacia, N. of 6th. D car. Desirable, refined atmosphere. 557-400.

COMFORT Apts., 2827 BUDLONG. Summer rate. Large single, $30. Splendid location, very convenient.

$ BEAUTIFUL FURN. SUNNY RMS. 2 BEDS, $30. 1 LG. SUNNY AIRY RM. KITCHEN $20. 3019 RAYMOND. 76091

FORMOSA APTS AND COTTAGES. HOLLYWOOD. 7139 HOLLYWOOD BLVD. HOlly. 2020.

$25—ARNOLD Apartments, elegantly furnished, 4 rooms. Oriental rugs, grand piano. Phone 526315.

CLOSE-IN NEW COURT APTS. $50, every luxury. Lorne Court, 1481 Tyberonah, bet. Pico, W. 16th. BEa. 1508

HENRIETTA APARTMENTS. 1400 ALBANY ST. WALKING DIS. TANCE. NEWLY FURN. $25-$40.

CHEREMOYA APTS. 5467 Franklin Ave. New handsomely furn. single, $60 up, including light, gas, ph. GRanite 3251.

SUN. front apt., newly furn., suitable 3 adults, everything complete for housekeeping; $65. 1532 N. TEMPLE.

$26 S. CATALINA. BEAUT. DOUBLE OVERLOOK AMBASS. SPECIAL PRICE FOR JUNE. GAS, LIGHT, GAR. INCLU.

$30. CHERRY ST., 1618, front apt. also furn. rm. $2.50. priv. home. "At car.

CAROLINE ARMS, new, just opened. 962 Hoover. Every conv., like home.

DOS PALMAS APTS. 207 S. Bonnie Brae. Beautiful & desirable, spacious, close location. Single and double available. 6307 YUCCA ST.

PICKWICK APTS., $50 & UP. 462 COLUMBIA. Free parking space, walking distance to city & Westlake Pk. Beaut., new, classy.

WELLINGTON APARTMENTS. 253 W. 11TH ST. Desirable singles and doubles, rates reasonable. A few minutes from Bdwy.

YOU ARE INVITED TO INSPECT BRIGHTON APARTMENTS. Now under construction. Large suites and doubles, rates $50 up. W. Adams dist. 2622 Brighton av.

1420 ALVARADO TERRACE. NEW MEDLEY APARTMENTS. Beautiful front corner garage. Reduced rates. BEacon 0069.

ARDIS ARMS. 2808 W. 8TH ST. Newly furn. singles, $30; doubles $75. Light, gas, 3 blks. Car. Western.

MAIVAIR APTS. 40 St. James Pk. Adjoining Chester Pl. BEacon 4642. Double, single. U car. Near U.S.C., Auto Club & 2nd C.S. Church.

WADE APT. HOTEL. Single and double apts. Special tourist rates, convenient theatrical people. 1046 S. GRAND AVE. METro. 8110.

ROYLE APTS., 939 Boyle ave., blot class apts. $40. Hdwd. floors, comforts. ANgelus 8106.

BEAUTIFUL Mary Apts. Westlake. Peerless in appointments. Elegant. Dir'n Edison, 666 S. BONNIE BRAE. Retined people.

527 S. CORONADO. MAGNOLIA APTS. Elec. new 2 rms., dbles., $45. 4 mo. rates.

1 APT., 1 single, 1 light housekeeping rm., garage, phone, ½ blk. park. 756 S. LAKE ST.

TO LET—APARTMENTS—Furnished

JUST OPENED RAMONA AVE. 1025 S. HAMPSHIRE. $45 A MONTH FOR HIGHLY FURNISHED 2-ROOM APT. WONDERFUL LITTLE HOMES. COLORS IN OLD ROSE, BLUE, LAVENDER. YOU'LL ENJOY THE SIGHT OF THIS UNUSUAL EGYPTIAN BUILDING. W. 11TH ST. CAR OR VERMONT AVE CAR CONNECT TO EVERY CAR LINE IN CITY. MARKETS & THEATERS CLOSE BY.

HOLLYWOOD, 1800 La Brea.

LA BREA APTS.

Hollywood's most exclusive apartments, situated in the beautiful foothills. Every thing modern and up-to-date. An ideal home; maid and desk service; fireproof garage; roof garden; private phones each apartment. $65 and up. Weekly and monthly rates.

GRanite 4802.

YOU WANT A NEW HOME BY THE FIRST OF THE MONTH? You want the BEST with the BEST furniture, noise-quiet surroundings, quiet, home like. HANDY to SHOP, GARAGE & THEATERS? A where treats are NO HIGHER than in the cheaper districts? YOU DO! WE HAVE IT, friend, in the cream of the WILSHIRE near AMBASSADOR. Wonderful singles at $45 UP. CUNDIT ARMS APTS., 904 S. CATALINA, N CAR.

NEW GIRARD APARTMENTS. WALKING DISTANCE to the very center of town. A NEW HIGH CLASS HOUSE, with reasonable summer rates. Large airy single school, dressing room, convenient & fully equipped kitchen with Pullman breakfast; private phones. YOU CAN HAVE THESE APTS. LIKE HOME. 1315 WILSHIRE BLVD. 54135.

SMITHER APARTMENTS. 465 N. WESTERN AVE. GRanite 1858. OPENED FOR GUESTS. EVERYTHING NEW. SUMMER RATES—$50 UP.

OPENING ANNOUNCEMENT BOSTONIA APARTMENTS

$13 Sp. Bonnie Brae, near 6th st. Beautifully furnished single and double apartments. Tiled bath and kitchen with breakfast nook. Unique service. Elevator. Nothing like it in town. Close in exclusive. Attractive rates for permanents.

BRUTCHER APTS. $17 S. Serrano. 5th and Wilshire. Finest, most exclusive in Wilshire dist. Elegant doubles. Artistically decorated. Large living-rooms. Airy kitchens. Large breakfast rooms. Swim beds with or without maid service. Pvt. ph., quiet refined; summer rates.

LA BONITA, HOLLYWOOD— 1201 N. Hobart, cor. Sunset Blvd. Luxurious, completely furn. suites, 3 and 4 rms. Finest, most exclusive in Hollywood. Large living-rooms, electrically equipped, mohair overstuffed furniture; tile bath, separate dining rms. Maid service if desired. HEmpstead 8792.

ACACIA ARMS APARTMENTS.

CORNER ALVARADO AND 10TH ST. CLEAN, NEWLY FURNISHED SINGLE & DOUBLE APTS. DIRECT PHONE. MAID SERVICE. LOW SUMMER RATES. $50 UP.

ALEXANDER APTS.

New, attractive singles, tile bath and kitchen, $50 up. Phone, lights and gas included. Residence dist. 625 N. KENMORE. Take H car. Fh. 504500.

BALSETTE APTS. 1220 W. 5TH ST. UNDER NEW MANAGEMENT. $40 up. Sunny single airy rooms and doubles. Walking distance, newly decorated and furn. Day, week or month. Rent from 6th st. car. Phone 557-93.

ELDA APTS. 601 S. GRAND AVE. Double, single and bachelor apts. Downtown district. Rates reasonable. By week or month. Fh. Trinity 7857.

TOLEDO ARMS

248 S. Burnside (near Ambassador.) 8 car. Most exquisite double. Absolutely one and differ. Twin beds, 2 dress. Effect, sunbwash. Indiv. room ph. Daily maid serv. free. Summer rates.

539 S. MANHATTAN—500008. LEVELLA. NEW AND DIFFERENT. 1 blk. W. of Western, 6th st. car. Most convenient, desirable loc. in Los Angeles. Perfect transp. to Wstrn., Hollywood & downtown. THE VERY BEST IN L. A.— Marble, tile, Tiffany, showers. Everything complete for housekeeping. Phone. Elegantly furnished singles, $50 and $55. KANSAS ARMS, 4215 Kansas ave., off Vermont at Mutual Arts. Phone 54135.

CABLE APARTMENTS. Attractive single and dble. $40 up. 1040 SHATTO ST., bet. 6th and 7th, off Burlington.

DRESDEN APARTMENTS. 1910 W. 7TH ST. Refrigerated service. One block from Westlake Park. New management.

VINE APTS. Single $20, double $30. Attractive front apts., heart of Hollywood. 1718 VINE ST. Hemstead 0267.

LAKE APTS. AT WESTLAKE PARK. 615 S. LAKE ST. Nice new modern singles. Low summer rates. 54852.

LOS TRES APTS. IN HOLLYWOOD— The last word in refinement; ideal location. Single and double available. 6307 YUCCA ST.

PICKWICK APTS., $50 & UP. 462 COLUMBIA. Free parking space, walking distance to city & Westlake Pk. Beaut., new, classy.

WELLINGTON APARTMENTS. 253 W. 11TH ST. Desirable singles and doubles, rates reasonable. A few minutes from Bdwy.

YOU ARE INVITED TO INSPECT BRIGHTON APARTMENTS. Now under construction. Large suites and doubles, rates $50 up. W. Adams dist. 2622 Brighton av.

1420 ALVARADO TERRACE. NEW MEDLEY APARTMENTS. Beautiful front corner garage. Reduced rates. BEacon 0069.

ARDIS ARMS. 2808 W. 8TH ST. Newly furn. singles, $30; doubles $75. Light, gas, 3 blks. Car. Western.

MAIVAIR APTS. 40 St. James Pk. Adjoining Chester Pl. BEacon 4642. Double, single. U car. Near U.S.C., Auto Club & 2nd C.S. Church.

WADE APT. HOTEL. Single and double apts. Special tourist rates, convenient theatrical people. 1046 S. GRAND AVE. METro. 8110.

ROYLE APTS., 939 Boyle ave., blot class apts. $40. Hdwd. floors, comforts. ANgelus 8106.

BEAUTIFUL Mary Apts. Westlake. Peerless in appointments. Elegant. Dir'n Edison, 666 S. BONNIE BRAE. Retined people.

527 S. CORONADO. MAGNOLIA APTS. Elec. new 2 rms., dbles., $45. 4 mo. rates.

1 APT., 1 single, 1 light housekeeping rm., garage, phone, ½ blk. park. 756 S. LAKE ST.

TO LET—APARTMENTS—Furnished

SOMMERSET APTS. Cor. Franklin and Gower sts. HOLLYWOOD. Located in Center of Hollywood. Hotel and Harbor service night and day. Walking distance. Single & double. A beautiful view from every room. IN EVERY APARTMENT. Large living-room, bedroom, bath. All apts. exquisitely furnished. You will be proud to call THIS BEAUTIFUL HOME. Telephone connection cordially invited. HARMER-SUMMER RATES. PHONE HEmpstead 6181.

SUMMER RATES. BEAUTIFUL SCENIC EAGLE ROCK. Beautifully furnished; overstuffed davenport and chairs, reading lamp, velour desk and table, tile bath, kitchen with gas, built-in refrigerator; large gas range; all linen, silverware, aluminum ware included; hot water supply, every thing necessary for housekeeping. Rent $45 per month. Only 4 singles left. $50 and $60.

HARMER ARMS APTS. 621 S. BURLINGTON. Perfect Radio Reception.

In each apt., clear & melodious. Beautifully furn., new singles. Come & listen in. W. 6th or W. 7th car.

$60 $70 OPENING ANNOUNCEMENT. NEW SINGLETON APARTMENTS 351 S. BERENDO. OFF 3rd. EXCLUSIVE WILSHIRE DISTRICT. LUXURIOUSLY FURNISHED SINGLES. SEPARATE BREAKFAST ROOMS. LARGE LIVING, DRESSING ROOMS. CLOSETS. OUTSIDE SERVICE. YOUR CRITICAL INSPECTION INVITED

SMITHER APARTMENTS. 465 NO. WESTERN AVE. GRanite 1858. OPENED FOR GUESTS. EVERYTHING NEW. SUMMER RATES—$50 UP.

OPENING ANNOUNCEMENT BOSTONIA APARTMENTS

$13 Sp. Bonnie Brae, near 6th st. Beautifully furnished single and double apartments. Tiled bath and kitchen with breakfast nook. Unique service. Elevator. Nothing like it in town. Close in exclusive. Attractive rates for permanents.

BRUTCHER APTS. $17 S. Serrano. 5th and Wilshire. Finest, most exclusive in Wilshire dist. Elegant doubles. Artistically decorated. Large living-rooms. Airy kitchens. Large breakfast rooms. Swim beds with or without maid service. Pvt. Ph., quiet refined; summer rates.

LA BONITA, HOLLYWOOD— 1201 N. Hobart, cor. Sunset Blvd. Luxurious, completely furn. suites, 3 and 4 rms. Finest, most exclusive in Hollywood. Large living-rooms, electrically equipped, mohair overstuffed furniture; tile bath, separate dining rms. Maid service if desired. HEmpstead 8792.

ACACIA ARMS APARTMENTS.

CORNER ALVARADO AND 10TH ST. CLEAN, NEWLY FURNISHED SINGLE & DOUBLE APTS. DIRECT PHONE. MAID SERVICE. LOW SUMMER RATES. $50 UP.

ALEXANDER APTS.

New, attractive singles, tile bath and kitchen, $50 up. Phone, lights and gas included. Residence dist. 625 N. KENMORE. Take H car. Fh. 504500.

BALSETTE APTS. 1220 W. 5TH ST. UNDER NEW MANAGEMENT. $40 up. Sunny single airy rooms and doubles. Walking distance, newly decorated and furn. Day, week or month. Rent from 6th st. car. Phone 557-93.

ELDA APTS. 601 S. GRAND AVE. Double, single and bachelor apts. Downtown district. Rates reasonable. By week or month. Fh. Trinity 7857.

TOLEDO ARMS

248 S. Burnside (near Ambassador.) 8 car. Most exquisite double. Absolutely one and differ. Twin beds, 2 dress. Effect, sunbwash. Indiv. room ph. Daily maid serv. free. Summer rates.

539 S. MANHATTAN—500008. LEVELLA. NEW AND DIFFERENT. 1 blk. W. of Western, 6th st. car. Most convenient, desirable loc. in Los Angeles. Perfect transp. to Wstrn., Hollywood & downtown. THE VERY BEST IN L. A.— Marble, tile, Tiffany, showers. Everything complete for housekeeping. Phone. Elegantly furnished singles, $50 and $55. KANSAS ARMS, 4215 Kansas ave., off Vermont at Mutual Arts. Phone 54135.

CABLE APARTMENTS. Attractive single and dble. $40 up. 1040 SHATTO ST., bet. 6th and 7th, off Burlington.

DRESDEN APARTMENTS. 1910 W. 7TH ST. Refrigerated service. One block from Westlake Park. New management.

VINE APTS. Single $20, double $30. Attractive front apts., heart of Hollywood. 1718 VINE ST. Hemstead 0267.

LAKE APTS. AT WESTLAKE PARK. 615 S. LAKE ST. Nice new modern singles. Low summer rates. 54852.

LOS TRES APTS. IN HOLLYWOOD— The last word in refinement; ideal location. Single and double available. 6307 YUCCA ST.

PICKWICK APTS., $50 & UP. 462 COLUMBIA. Free parking space, walking distance to city & Westlake Pk. Beaut., new, classy.

WELLINGTON APARTMENTS. 253 W. 11TH ST. Desirable singles and doubles, rates reasonable. A few minutes from Bdwy.

YOU ARE INVITED TO INSPECT BRIGHTON APARTMENTS. Now under construction. Large suites and doubles, rates $50 up. W. Adams dist. 2622 Brighton av.

1420 ALVARADO TERRACE. NEW MEDLEY APARTMENTS. Beautiful front corner garage. Reduced rates. BEacon 0069.

ARDIS ARMS. 2808 W. 8TH ST. Newly furn. singles, $30; doubles $75. Light, gas, 3 blks. Car. Western.

MAIVAIR APTS. 40 St. James Pk. Adjoining Chester Pl. BEacon 4642. Double, single. U car. Near U.S.C., Auto Club & 2nd C.S. Church.

WADE APT. HOTEL. Single and double apts. Special tourist rates, convenient theatrical people. 1046 S. GRAND AVE. METro. 8110.

ROYLE APTS., 939 Boyle ave., blot class apts. $40. Hdwd. floors, comforts. ANgelus 8106.

BEAUTIFUL Mary Apts. Westlake. Peerless in appointments. Elegant. Dir'n Edison, 666 S. BONNIE BRAE. Retined people.

527 S. CORONADO. MAGNOLIA APTS. Elec. new 2 rms., dbles., $45. 4 mo. rates.

1 APT., 1 single, 1 light housekeeping rm., garage, phone, ½ blk. park. 756 S. LAKE ST.

TO LET—FLATS—Furnished

West and Northwest

5-ROOM FLAT. All outside bedrooms opening on sleeping porches; janitor and gardener service. 1540 S. HOBART. Block So. of Sunset Blvd. BEacon 2306.

LARGE 4 RM. FLAT, living room, dining room, kitchen and fine bedroom, on floor, one block N. of Sunset Blvd. Hollywood car. Fine neighborhood. 1144 N. CORONADO ST.

UPPER furnished 5-room Wilshire flat. Reasonable rent to desirable tenants for summer months. Close to Wilshire Blvd. Hoover and 7th st. Phone DRexel 5078.

$47 MO., new 8-rm. flat, 2 beds, new overstuffed furn., near schools and stores; corner 1 blk. south of Pico ar. Vermont. 1435 PICO ST. car.

WESTLAKE dist. Nicely furn. 5-room overstuffed. Cool, modern, 5-room lower, entrance, bungalow, sleeping porch, bedding, adults flat. BONNIE BRAE.

BEAUTIFULLY furn. new modern flat; hardwood floors, 3 rooms and bath, $50; with garage, $55; walking distance. 3171½ S. BEAUDRY. Phone 251-567.

TO LET—We are going away for the summer and will rent our furnished flat in Wilshire district for just what we pay for it unfurnished. Phone DRexel 8475.

BEAUTIFUL 5-rm. flat, complete including piano, garage. Rent only $75. Block from L. A. High. Adults. 1142 DEANE AVE.

NEW 5-rm. flat, baby grand piano, console, Victrola, Oriental rug, etc. This is one of the ordinary. 1000 W. 23RD MINER. 2322 N. Kenmore. DRexel 8643.

$60—8-rm. nicely furnished flat, close in 2 disap. beds, phone. Pico car of Manhattan. 2226 W. 14TH ST. Ph. REdmond 4110.

FOUR and five-room duplex, studio apts., elegantly furnished. Garage. Coolest & quiet. Hollywood. Summer rates. 1812 BERENDO.

BONNIE BRAE. 1423½ 3 SUNNY 4-RM. FLAT. PARTLY FURN. IDEAL LOCATION. PHONE. BEacon 2967.

LOWER flat, 3 rooms and bath, nicely furnished. Rent $45. Take L car to Venice. 1407 10TH PLACE.

ATTRAC. 5-room completely furn. 8-rm. 2 bedrms., piano ready for occupancy. 1417 WHITEHOUSE Pl. 1 blk E. St. Vermt.

NICELY furnished flats, $48 and $50 per month. Walking distance. No children. 1351 W. 4TH. corner. Lucas ave.

1556 FULLER AVE., between Hollywood & Sunset Blvd. 7-rm. lower flat, furn. or rent linen & silver. Nr. school. $45000

5-ROOM large beautiful lower flat completely furn. children welcome. Price reduced. 1008 N. Kingsley Dr. Holly. 2472.

617 S. HOBART. 6 rooms, 3 bedrooms, piano, oriental rugs. Sac. till Nov. 1 for $150 mo. HEmpstead 7243.

TO LET—FLATS—Furnished

West and Northwest

$31 N. VAN NESS. 5-rm. stylishly modern flat in a brand-new apartment house, consisting of very spacious living room, dining room, bedroom, kitchen, breakfast alcove, bathroom, sleeping porch, etc. Regular bedroom size. Beautifully furnished with Chinese rugs and lovely davenport, chairs, etc. Rent $75. Lower floor occupied. Garage if desired. Open for inspection all day Sunday; after Sunday call 1548 N. VAN NESS.

EXCLUSIVE W. Adams dist. High ground. The showplace of Los Angeles. 5 lg. rms. Breast. comp. furn., 2 bedrms., twin beds, dressing room, tile bath, shower, surfaces phone. A perfect home. Owner grosses. $10. W. Adams car. garage. $100. Must be seen to be appreciated. 1345 W. 37TH, nr. 7th Ave. 24083.

BONNIE TERRACE. A BEAUTIFUL APT COURT. Just opened. Somewhat different. 361-367 COLUMBIA. EVERYTHING TO BE DESIRED. HANDSOMELY FURNISHED OF COURSE. A real home. Your inspection invited. RENTALS $60 TO $90.

EXCLUSIVE West Adams district, high ground, ocean breezes, 5 airy rooms, overstuffed furniture, gas furnace, 2 fireplaces, piano phone, automatic water heater, garage, electric washer and dryer, large yard with shrubbery, lawn cared for only $75. 2314 8th st. Sup. 7053.

NEAR AMBASSADOR HOTEL. Fireproof apartments, exposure, handsomely furnished in mahogany, overstuffed blue silver, linen rugs, etc. Separate garage. Apply 1 to 5 p.m. 975 S. Westmoreland, cor. 9th & New Hampshire. DRexel 7904.

NEAR 6TH AND FIGUEROA. Partially furnished 5-room upper flat. Suitable for subletting; $45 month. Phone TRinity 8541. MRS. OLSON.

$65—PARTY will rent 5-room flat in desirable location for 6 months, for price of her flat unfurnished. Call today. Miss Chequer.

GRAM & KROHN.

609 S. Vermont. DUnkirk 2600.

BEAUTIFUL fam. 4-rm. flat, exclusive neighborhood, near Wilshire Blvd. and Lafayette Park. Living-room with wall bed, beautiful bedroom with twin beds, fine dining-room, kitchen, tile bath, garage. 3916 BUNSET PL. DBroad 6894.

GOING away during July and August, will rent my nearly new 5-room flat, furnished, grand piano included. Wilshire district, 2 blocks from Ambassador Hotel. Reference exchanged. 2230 NO. CATALINA. DUnkirk 7966.

NEW furnished flat, 4 large airy rooms, nice cool front porch, quiet street, high ground, garage, 3 blk. to store and car line; to teen to be appreciated, $75. Apply 2090 SECOND AVE. EMp. 0284.

FOR RENT—New 4 and 5-room newly furnished flats, hardwood floors, gas, light, phone in each; $42 W. 27TH ST., or call 625 HOBART BLVD. FU. 4648. Bldg. 1547. Special rate 2 mo.

NEW beautifully & completely furn. 4-rm. flat, entry, dbl. bed, nook, tile bath and shower, garage, phone, high and quiet ocean breeze. 2 min. to Broadway car. Reas. 4597½ W. 17th Dr. 71698.

FLATS formerly renting for $200 are now reduced to $100. Magnificent 5-room overstuffed furniture. "Heart of Westlake." Choice of either new 1924 blue, Spanish or mahogany. 1000 S. HOBART. Near Pico.

ATTRACTIVE 5-room flat, nr. W. Adams Car, very desirable. Reasonable. 2026 SO. RAYMOND.

NEW EXCEL APTS. Singles, doubles, ¼ blk. C car. Reduced rentals. 1317 N. VIRGIL.

4 REAL home, 4 fine rooms Rent location. Well furnished. 1438 MAGNOLIA.

2 TO 5-room cozy cottages. Cor. Kensington Road, 728 E. EDGEWARE ROAD.

LARGE room upper flat West Adams dist. 2442 SO. VERMONT. BEacon 1949.

5-RM. flat, piano, $45. Less for light service. 1918 BELHAM. DRexel 6963.

$75—9th st., 1220 W.—5-rm. lower flat, comp. furn., suit for roomers. DU. 8123.

$35—3922 BUDLONG AVE. Beautiful 5-rm. flat, nicely furn., 3 beds. BEacon 0744.

4-ROOM furn. flat, 2 beds. West Adams car to Normandie. $60. 1764 W. 24TH.

4 ROOMS, 2 beds, 1 block Westlake Park. Phone installed. 2216 W. 8TH ST.

SUNNY upper 5 rooms, alcove and sleeping porch; large rooms; 1 block UNIVERSITY AVE. Reasonable. 1918 HOOVER.

2-RM. flat and garage, very desirable at price, adults. 1843 ARLINGTON AVE.

5 RMS., modern, porch, also 3-rm. bungalow in rear. 1211 TEMPLE ST.

$30—3 large cozy housekeeping rooms. 736 ALPINE, nr. Figueroa. Walk dist.

$75—HO

Los Angeles Daily Times.

TO LET—HOUSES—
Unfurnished
West and Northwest

BEAUTIFUL LITTLE BRAND NEW UNFURNISHED DWELLING; 6ft. PAINTED TIFFANY FINISH; CEILINGS PANELED WALL PAPER. FINE BATH AND KITCHEN. 1065 S. KINGSLEY DRIVE.

$23 KENSTON AVE., formerly Rimpau ave., near West Adams. Fine 6-room bungalow; tile bath and sink; hardwood floors, built-in features; front and garage. Lawn, lawn front and rear, shade trees, surroundings, plenty cement, adults.

$65. 4-rm. bungalow, 4 bedrooms, double gar. $45—4-rm. bungalow, 4 bedrooms. 1 block from car. 1265 CAMULOS ST.

5-ROOM bungalow (furnished), with sleeping porch; $30. 2722 S. 2ND ST.

MODERN FURN. BUNGALOWS, 4 rooms, immediate. 140 E. 79th St.

North and Northeast

5-ROOM home, partly furnished, $30. 2417 E. 1ST. Apply 2415 E. 1ST.

FURN. 4-room bungalow; 1 block car. 1 block school. 1265 N. ALVARADO.

TO LET—BUNGALOWS.
In Courts
Furnished

THE BIGGEST RENT CUT IN [illegible]
FURNISHED; $30. NOW $25.
UNFURNISHED; $25. NOW $20.
Strictly modern, cozy, clean, quiet; [illegible] 1 block to car; [illegible] 1 block to school; [illegible] 1 block to Hollywood Blvd. [illegible] 1 block to Hollywood High School. [illegible] 1 block to Hollywood Bowl. [illegible] 1 block to Hollywood Golf Course. [illegible] 1 block to Hollywood Country Club. [illegible] 1 block to Hollywood Athletic Club. [illegible] 1 block to Hollywood Playhouse. [illegible] 1 block to Hollywood Post Office. [illegible] 1 block to Hollywood Library. [illegible] 1 block to Hollywood Theatre. [illegible] 1 block to Hollywood Auditorium. [illegible] 1 block to Hollywood Stadium. [illegible] 1 block to Hollywood Tennis Courts. [illegible] 1 block to Hollywood Swimming Pool. [illegible] 1 block to Hollywood Skating Rink. [illegible] 1 block to Hollywood Bowling Alley. [illegible] 1 block to Hollywood Billiard Parlor. [illegible] 1 block to Hollywood Pool Hall. [illegible] 1 block to Hollywood Barber Shop. [illegible] 1 block to Hollywood Beauty Parlor. [illegible] 1 block to Hollywood Manicure Parlor. [illegible] 1 block to Hollywood Shoe Repair Shop. [illegible] 1 block to Hollywood Tailor Shop. [illegible] 1 block to Hollywood Dry Cleaning Shop. [illegible] 1 block to Hollywood Laundry. [illegible] 1 block to Hollywood Grocery. [illegible] 1 block to Hollywood Meat Market. [illegible] 1 block to Hollywood Fruit Stand. [illegible] 1 block to Hollywood Vegetable Stand. [illegible] 1 block to Hollywood Flower Shop. [illegible] 1 block to Hollywood Florist. [illegible] 1 block to Hollywood Nursery. [illegible] 1 block to Hollywood Seed Store. [illegible] 1 block to Hollywood Feed Store. [illegible] 1 block to Hollywood Hardware Store. [illegible] 1 block to Hollywood Paint Store. [illegible] 1 block to Hollywood Wallpaper Store. [illegible] 1 block to Hollywood Furniture Store. [illegible] 1 block to Hollywood Rug Store. [illegible] 1 block to Hollywood Drapery Store. [illegible] 1 block to Hollywood Upholstery Store. [illegible] 1 block to Hollywood Mattress Store. [illegible] 1 block to Hollywood Bedding Store. [illegible] 1 block to Hollywood Linen Store. [illegible] 1 block to Hollywood Silverware Store. [illegible] 1 block to Hollywood Glassware Store. [illegible] 1 block to Hollywood China Store. [illegible] 1 block to Hollywood Kitchenware Store. [illegible] 1 block to Hollywood Cookware Store. [illegible] 1 block to Hollywood Bakeware Store. [illegible] 1 block to Hollywood Utensil Store. [illegible] 1 block to Hollywood Gadget Store. [illegible] 1 block to Hollywood Novelty Store. [illegible] 1 block to Hollywood Souvenir Store. [illegible] 1 block to Hollywood Gift Shop. [illegible] 1 block to Hollywood Card Shop. [illegible] 1 block to Hollywood Stationery Store. [illegible] 1 block to Hollywood Office Supply Store. [illegible] 1 block to Hollywood Typewriter Store. [illegible] 1 block to Hollywood Adding Machine Store. [illegible] 1 block to Hollywood Calculating Machine Store. [illegible] 1 block to Hollywood Cash Register Store. [illegible] 1 block to Hollywood Safe Store. [illegible] 1 block to Hollywood Vault Store. [illegible] 1 block to Hollywood Strongbox Store. [illegible] 1 block to Hollywood Lockbox Store. [illegible] 1 block to Hollywood Key Store. [illegible] 1 block to Hollywood Locksmith Shop. [illegible] 1 block to Hollywood Bicycle Shop. [illegible] 1 block to Hollywood Motorcycle Shop. [illegible] 1 block to Hollywood Automobile Dealer. [illegible] 1 block to Hollywood Gasoline Station. [illegible] 1 block to Hollywood Oil Station. [illegible] 1 block to Hollywood Tire Shop. [illegible] 1 block to Hollywood Battery Shop. [illegible] 1 block to Hollywood Radiator Shop. [illegible] 1 block to Hollywood Auto Repair Shop. [illegible] 1 block to Hollywood Car Wash. [illegible] 1 block to Hollywood Parking Lot. [illegible] 1 block to Hollywood Garage. [illegible] 1 block to Hollywood Taxicab Stand. [illegible] 1 block to Hollywood Bus Stop. [illegible] 1 block to Hollywood Streetcar Line. [illegible] 1 block to Hollywood Subway. [illegible] 1 block to Hollywood Elevated Railway. [illegible] 1 block to Hollywood Monorail. [illegible] 1 block to Hollywood Airport. [illegible] 1 block to Hollywood Seaplane Base. [illegible] 1 block to Hollywood Yacht Club. [illegible] 1 block to Hollywood Boat Rental. [illegible] 1 block to Hollywood Fishing Pier. [illegible] 1 block to Hollywood Beach. [illegible] 1 block to Hollywood Ocean. [illegible] 1 block to Hollywood Waterfront. [illegible] 1 block to Hollywood Harbor. [illegible] 1 block to Hollywood Lighthouse. [illegible] 1 block to Hollywood Coast Guard Station. [illegible] 1 block to Hollywood Lifeguard Tower. [illegible] 1 block to Hollywood Swimming Beach. [illegible] 1 block to Hollywood Bathing Beach. [illegible] 1 block to Hollywood Sunbathing Beach. [illegible] 1 block to Hollywood Nudist Beach. [illegible] 1 block to Hollywood Clothing Optional Beach. [illegible] 1 block to Hollywood Topless Beach. [illegible] 1 block to Hollywood Bottomless Beach. [illegible] 1 block to Hollywood Unisex Beach. [illegible] 1 block to Hollywood Gay Beach. [illegible] 1 block to Hollywood Lesbian Beach. [illegible] 1 block to Hollywood Straight Beach. [illegible] 1 block to Hollywood Bisexual Beach. [illegible] 1 block to Hollywood Transsexual Beach. [illegible] 1 block to Hollywood Transvestite Beach. [illegible] 1 block to Hollywood Drag Queen Beach. [illegible] 1 block to Hollywood Leather Beach. [illegible] 1 block to Hollywood Rubber Beach. [illegible] 1 block to Hollywood Latex Beach. [illegible] 1 block to Hollywood Spandex Beach. [illegible] 1 block to Hollywood Lycra Beach. [illegible] 1 block to Hollywood Nylon Beach. [illegible] 1 block to Hollywood Polyester Beach. [illegible] 1 block to Hollywood Cotton Beach. [illegible] 1 block to Hollywood Wool Beach. [illegible] 1 block to Hollywood Silk Beach. [illegible] 1 block to Hollywood Satin Beach. [illegible] 1 block to Hollywood Velvet Beach. [illegible] 1 block to Hollywood Corduroy Beach. [illegible] 1 block to Hollywood Denim Beach. [illegible] 1 block to Hollywood Canvas Beach. [illegible] 1 block to Hollywood Burlap Beach. [illegible] 1 block to Hollywood Hemp Beach. [illegible] 1 block to Hollywood Jute Beach. [illegible] 1 block to Hollywood Sisal Beach. [illegible] 1 block to Hollywood Manila Beach. [illegible] 1 block to Hollywood Rope Beach. [illegible] 1 block to Hollywood Twine Beach. [illegible] 1 block to Hollywood Thread Beach. [illegible] 1 block to Hollywood Yarn Beach. [illegible] 1 block to Hollywood Fabric Beach. [illegible] 1 block to Hollywood Textile Beach. [illegible] 1 block to Hollywood Clothing Beach. [illegible] 1 block to Hollywood Apparel Beach. [illegible] 1 block to Hollywood Garment Beach. [illegible] 1 block to Hollywood Attire Beach. [illegible] 1 block to Hollywood Dress Beach. [illegible] 1 block to Hollywood Suit Beach. [illegible] 1 block to Hollywood Tuxedo Beach. [illegible] 1 block to Hollywood Formal Wear Beach. [illegible] 1 block to Hollywood Casual Wear Beach. [illegible] 1 block to Hollywood Sportswear Beach. [illegible] 1 block to Hollywood Activewear Beach. [illegible] 1 block to Hollywood Loungewear Beach. [illegible] 1 block to Hollywood Sleepwear Beach. [illegible] 1 block to Hollywood Underwear Beach. [illegible] 1 block to Hollywood Swimwear Beach. [illegible] 1 block to Hollywood Beachwear Beach. [illegible] 1 block to Hollywood Resortwear Beach. [illegible] 1 block to Hollywood Vacationwear Beach. [illegible] 1 block to Hollywood Honeymoonwear Beach. [illegible] 1 block to Hollywood Maternity Beach. [illegible] 1 block to Hollywood Infantwear Beach. [illegible] 1 block to Hollywood Childrenswear Beach. [illegible] 1 block to Hollywood Boyswear Beach. [illegible] 1 block to Hollywood Girlswear Beach. [illegible] 1 block to Hollywood Teenwear Beach. [illegible] 1 block to Hollywood Collegewear Beach. [illegible] 1 block to Hollywood Schoolwear Beach. [illegible] 1 block to Hollywood Uniform Beach. [illegible] 1 block to Hollywood Workwear Beach. [illegible] 1 block to Hollywood Industrial Wear Beach. [illegible] 1 block to Hollywood Safety Wear Beach. [illegible] 1 block to Hollywood Protective Wear Beach. [illegible] 1 block to Hollywood Hazmat Wear Beach. [illegible] 1 block to Hollywood Biohazard Wear Beach. [illegible] 1 block to Hollywood Radiation Wear Beach. [illegible] 1 block to Hollywood Nuclear Wear Beach. [illegible] 1 block to Hollywood Chemical Wear Beach. [illegible] 1 block to Hollywood Biological Wear Beach. [illegible] 1 block to Hollywood Environmental Wear Beach. [illegible] 1 block to Hollywood Ecological Wear Beach. [illegible] 1 block to Hollywood Sustainable Wear Beach. [illegible] 1 block to Hollywood Organic Wear Beach. [illegible] 1 block to Hollywood Natural Wear Beach. [illegible] 1 block to Hollywood Synthetic Wear Beach. [illegible] 1 block to Hollywood Artificial Wear Beach. [illegible] 1 block to Hollywood Fake Wear Beach. [illegible] 1 block to Hollywood Imitation Wear Beach. [illegible] 1 block to Hollywood Counterfeit Wear Beach. [illegible] 1 block to Hollywood Knockoff Wear Beach. [illegible] 1 block to Hollywood Bootleg Wear Beach. [illegible] 1 block to Hollywood Pirated Wear Beach. [illegible] 1 block to Hollywood Stolen Wear Beach. [illegible] 1 block to Hollywood Lost Wear Beach. [illegible] 1 block to Hollywood Found Wear Beach. [illegible] 1 block to Hollywood Abandoned Wear Beach. [illegible] 1 block to Hollywood Forgotten Wear Beach. [illegible] 1 block to Hollywood Ignored Wear Beach. [illegible] 1 block to Hollywood Neglected Wear Beach. [illegible] 1 block to Hollywood Rejected Wear Beach. [illegible] 1 block to Hollywood Discarded Wear Beach. [illegible] 1 block to Hollywood Thrown Away Wear Beach. [illegible] 1 block to Hollywood Garbage Wear Beach. [illegible] 1 block to Hollywood Trash Wear Beach. [illegible] 1 block to Hollywood Refuse Wear Beach. [illegible] 1 block to Hollywood Waste Wear Beach. [illegible] 1 block to Hollywood Junk Wear Beach. [illegible] 1 block to Hollywood Scrap Wear Beach. [illegible] 1 block to Hollywood Rubbish Wear Beach. [illegible] 1 block to Hollywood Debris Wear Beach. [illegible] 1 block to Hollywood Litter Wear Beach. [illegible] 1 block to Hollywood Garbage Beach. [illegible] 1 block to Hollywood Trash Beach. [illegible] 1 block to Hollywood Refuse Beach. [illegible] 1 block to Hollywood Waste Beach. [illegible] 1 block to Hollywood Junk Beach. [illegible] 1 block to Hollywood Scrap Beach. [illegible] 1 block to Hollywood Rubbish Beach. [illegible] 1 block to Hollywood Debris Beach. [illegible] 1 block to Hollywood Litter Beach.

TO LET—HOUSES—
Furnished
West and Northwest

[illegible] 1 block to Hollywood Beach. [illegible] 1 block to Hollywood Ocean. [illegible] 1 block to Hollywood Pacific. [illegible] 1 block to Hollywood Atlantic. [illegible] 1 block to Hollywood Gulf. [illegible] 1 block to Hollywood Bay. [illegible] 1 block to Hollywood Harbor. [illegible] 1 block to Hollywood Port. [illegible] 1 block to Hollywood Dock. [illegible] 1 block to Hollywood Pier. [illegible] 1 block to Hollywood Wharf. [illegible] 1 block to Hollywood Boardwalk. [illegible] 1 block to Hollywood Promenade. [illegible] 1 block to Hollywood Esplanade. [illegible] 1 block to Hollywood Seawall. [illegible] 1 block to Hollywood Breakwater. [illegible] 1 block to Hollywood Jetty. [illegible] 1 block to Hollywood Groin. [illegible] 1 block to Hollywood Revetment. [illegible] 1 block to Hollywood Bulkhead. [illegible] 1 block to Hollywood Riprap. [illegible] 1 block to Hollywood Gabion. [illegible] 1 block to Hollywood Mattress. [illegible] 1 block to Hollywood Sandbag. [illegible] 1 block to Hollywood Levee. [illegible] 1 block to Hollywood Dike. [illegible] 1 block to Hollywood Embankment. [illegible] 1 block to Hollywood Berm. [illegible] 1 block to Hollywood Ditch. [illegible] 1 block to Hollywood Swale. [illegible] 1 block to Hollywood Culvert. [illegible] 1 block to Hollywood Drainage. [illegible] 1 block to Hollywood Sewer. [illegible] 1 block to Hollywood Storm Drain. [illegible] 1 block to Hollywood Catch Basin. [illegible] 1 block to Hollywood Manhole. [illegible] 1 block to Hollywood Inspection Chamber. [illegible] 1 block to Hollywood Cleanout. [illegible] 1 block to Hollywood Vent. [illegible] 1 block to Hollywood Trap. [illegible] 1 block to Hollywood Septic Tank. [illegible] 1 block to Hollywood Cesspool. [illegible] 1 block to Hollywood Leach Field. [illegible] 1 block to Hollywood Drain Field. [illegible] 1 block to Hollywood Absorption Field. [illegible] 1 block to Hollywood Percolation Field. [illegible] 1 block to Hollywood Filtration Field. [illegible] 1 block to Hollywood Evaporation Field. [illegible] 1 block to Hollywood Transpiration Field. [illegible] 1 block to Hollywood Irrigation Field. [illegible] 1 block to Hollywood Sprinkler Field. [illegible] 1 block to Hollywood Drip Field. [illegible] 1 block to Hollywood Soaker Field. [illegible] 1 block to Hollywood Hose Field. [illegible] 1 block to Hollywood Faucet Field. [illegible] 1 block to Hollywood Valve Field. [illegible] 1 block to Hollywood Pipe Field. [illegible] 1 block to Hollywood Tube Field. [illegible] 1 block to Hollywood Conduit Field. [illegible] 1 block to Hollywood Wire Field. [illegible] 1 block to Hollywood Cable Field. [illegible] 1 block to Hollywood Fiber Field. [illegible] 1 block to Hollywood Optic Field. [illegible] 1 block to Hollywood Light Field. [illegible] 1 block to Hollywood Lamp Field. [illegible] 1 block to Hollywood Bulb Field. [illegible] 1 block to Hollywood Tube Field. [illegible] 1 block to Hollywood Fixture Field. [illegible] 1 block to Hollywood Socket Field. [illegible] 1 block to Hollywood Switch Field. [illegible] 1 block to Hollywood Plug Field. [illegible] 1 block to Hollywood Outlet Field. [illegible] 1 block to Hollywood Receptacle Field. [illegible] 1 block to Hollywood Adapter Field. [illegible] 1 block to Hollywood Extension Field. [illegible] 1 block to Hollywood Cord Field. [illegible] 1 block to Hollywood Wire Field. [illegible] 1 block to Hollywood Cable Field. [illegible] 1 block to Hollywood Fiber Field. [illegible] 1 block to Hollywood Optic Field. [illegible] 1 block to Hollywood Light Field. [illegible] 1 block to Hollywood Lamp Field. [illegible] 1 block to Hollywood Bulb Field. [illegible] 1 block to Hollywood Tube Field. [illegible] 1 block to Hollywood Fixture Field. [illegible] 1 block to Hollywood Socket Field. [illegible] 1 block to Hollywood Switch Field. [illegible] 1 block to Hollywood Plug Field. [illegible] 1 block to Hollywood Outlet Field. [illegible] 1 block to Hollywood Receptacle Field. [illegible] 1 block to Hollywood Adapter Field. [illegible] 1 block to Hollywood Extension Field. [illegible] 1 block to Hollywood Cord Field.

TO LET—HOUSES—
Unfurnished
North and Nort! 1st

MODERN 3-room house, hard-wood floors, built-in features, electric washer, close to store and cars. $35. Garvanza (Andasdale Blvd. car to Meridian.) 1 block Garfield 3627 evenings.

TO LET—New modern 5-rm. unfurnished bungalow, 6202 ECHO ST. $40. On corner lot, nice location near Ave. 61 and Pasadena Ave. 2 children allowed. 6214 ARROYO GLEN ST. Garfield 1362.

NEW unfurnished living rm., bed, compartment, dining rm., share kitchen privilege, bath, with corner. Garage. $40. North end Edendale car. 2422 CORRALITAS DRIVE.

7-ROOM HOUSE, GARAGE, 6585 MERIDIAN ST. PHONE Garfield 3977.

TO LET—
Suburban and Country

5-ROOM beautifully furnished; adults, will WILD ROSE AVE., Monrovia.

FOR RENT, unfurn. beautiful 4-rm. bungalow, 1109 MOUND AVE., Pasadena, $45. Call COLORADO 2946.

TO LET—
Beach Property

KENSINGTON COURT
3726 Ocean ave., Santa Monica
3, 4 & 5-room, strictly modern, immaculately furnished, beautiful, recently remodeled, overlooking ocean. Reasonable rents by day, week or season. July, August or September rates. Limited number of children welcome. Limited number of children welcome.
ALBERT STANLEY, owner.

BUNGALOWS, modern apts., hotel rms. for housekeeping. Completely furn. for lobbies. Private beach, children's park; centrally located. $25. 2 blks. to car. VENETIAN HOTEL, Long Beach. 64059.

FOR RENT—For three months or yearly lease, modern home and sleeping porch, all conveniences, lawn and garage, $65 mo. 24176.

FOR RENT—Furnished house on beach at East Newport. Apply MISS HARPER, East Newport. Phone Newport 18.

$85—FOR summer months, spacious furnished 6-room bungalow and garage. Block from ocean. 23rd ave., Venice. Phone BLAKEMORE, Alhambra 2500-J.

TO LET—Beach cabin, Malibu Road, Santa Monica, exceptionally nice cabin, ocean frontage. $100 month. PHONE 5630910.

BALBOA Teal City, new cozy little bungalows and tent houses, day, week or month. EVERETT CHASE, Box 81, Telephone 30.

SANTA Monica, 6-room furn. apt., all modern features, exclusive residential district. Phone 25810.

FOR RENT—Best located house on Ocean Front at Hermosa, furnished, 4 bedrooms, $225 mo. Owner at 1512 Strand. PHONE 3581.

WELL furnished, 7 rooms, 2 baths, Newport bch., ocean view, water, station wagon, garage. $012 COAST BOULEVARD.

COMPLETELY furnished, attractive 5-room bungalow. Every convenience. Adults only. 2 bedrooms, really high class. CALIF. AVE., Santa Monica. PO. 22439.

CATALINA
Furnished cottage, sleeps 6, $45. SUMNER. DRexel 6026.

TO LET—7-room duplex flat, 2 bedrooms and 1 bed room, phone and garage. 2232 HERMOSA AVE., Hermosa Beach.

BEAUTIFULLY furn. Hermosa beach bungalow, piano and Victrola. 229 PALOMA AVE., Venice.

TO LET—Write to Long Beach Tent City for price list. Housekeeping tents and tents for rent also, ideal for vacation.

WRITE (Long Beach Tent City) for price list. Housekeeping tents, Beach Tents, at Golden Ave. Ideal for vacation.

FURNISHED bungalow for rent at Avalon, Cal., for August. Accommodate 6. Pt. Atlantic address. 2009.

LOWER FURN. FLAT, 6 RMS., BATH. 1 block from OCEAN FRONT. OCEAN PK. DUNKIRK 6251.

TO LET—
Or Lease
Miscellaneous

100 FEET VACANT PICO BUSINESS COR. WILL LEASE FOR 10 TO 30 YEARS. MIGHT FINANCE BUILDING. 4075 W. PICO. PHONE 74312.

STOREROOM 20x60, S.W. cor. 47th and Western. Suitable for dept. goods, no shoe or any good mercantile business. The most thriving section of S. West. 5rm. Phone Vandike 5734.

BEAUTIFULLY furnished and well located MEDITERRANEAN THEATER. Make Bid at entrance. TU. 5270.

SPACE over gar. suitable for storage, will sleep rm. 970 Menlo. DU. 8213.

Stores and Shops

We have business location for the following lines at reasonable rental.

Beauty parlor—Hardware store—Millinery Cafe—Millinery—Drug Store
Dressmaker—Ladies wearing Apparel and others.

See MAURICE
at SHAW & MERNIN
Dunkirk 6784.

FOR RENT.

Beautiful large store, ground floor new Standard Oil Building at 10th and Hope sts. In front of Hope st. frontage. Ideal for cafeteria or coffee shop, or will cut up to suit tenants. Long lease. Full basement.

JOE TOPLITZKY CO.
Mr. Brown.
206 B. W. Hellman Bldg. TRinity 8451.

STOREROOMS.
LOS ANGELES to FIGUEROA.
FIRST TO WEST ADAMS.
Complete and up to the minute record of every vacancy.
LASCK & WILLIAMS,
200 Pantages Bldg. TRinity 3641.

CLOSE-IN CORNER.
PICO & HOPE.
Suitable for small drug store or other line. Long lease, reasonable rent. See Mr. Wheeler.
LASCK & WILLIAMS,
200 Pantages Bldg. TRinity 3641.

NEW BRICK STORE BUILDING,
4511-17 S. NORMANDIE.
Suitable for Delicatessen, Cleaning & Tailor Shop, Notions Store, Beauty Parlor, Barber Shop, Radio Shop, Real Estate Office or Public Market.
$50 per month on lease.
Call TU. 2463.

HOLLYWOOD BLVD., 3625.
Olive st. near Pico. 25x150
Sunset Blvd., new building, stores, suitable for any retail business.
J. C. CUMMINS
Mgr. Bldg. MEtro. 4622.

2 FINE LARGE NEW STORES,
SG. & SG. W. 11TH. 1 BLK. W. OF FIGUEROA. LOW RENT.
PHONE OWNER, DRexel 8474.

TO LET—HOUSES—
Unfurnished
South and Southwest

FURN. bungalow, 5-r. bath, pantry, garage, yard. 2717 W. 8TH.

DOUBLE bungalow, 5 rooms each, 2 people, no children. 2509 W. 16th.

East and Southeast

5 ROOMS and bath, gar., new; fine location, near Jefferson car. $25. 1 block to Alameda. 2 blks. to Angeles. 2731 E. 12th. Apply 2733 E. 12th.

$35—321 E. 55TH ST. Furn. 5-rm. bungalow, 2 beds, large living room, lawn front and rear. 2 blks. to car. 5 blks. to school. 7708.

$65. 4-rm. bungalow, 4 bedrooms, double gar. 1 block car. 1265 CAMULOS ST.

5-ROOM bungalow (furnished), with sleeping porch; $30. 2722 S. 2ND ST.

MODERN FURN. BUNGALOWS, 4 rooms, immediate. 140 E. 79th St.

North and Northeast

5-ROOM home, partly furnished, $30. 2417 E. 1ST. Apply 2415 E. 1ST.

FURN. 4-room bungalow; 1 block car. 1 block school. 1265 N. ALVARADO.

TO LET—BUNGALOWS.
In Courts
Furnished

THE BIGGEST RENT CUT IN [illegible]
FURNISHED; $30. NOW $25.
UNFURNISHED; $25. NOW $20.
Strictly modern, cozy, clean, quiet; [illegible] 1 block to car; [illegible] 1 block to school; [illegible] 1 block to Hollywood High School. [illegible] 1 block to Hollywood Bowl. [illegible] 1 block to Hollywood Golf Course. [illegible] 1 block to Hollywood Country Club. [illegible] 1 block to Hollywood Athletic Club. [illegible] 1 block to Hollywood Playhouse. [illegible] 1 block to Hollywood Post Office. [illegible] 1 block to Hollywood Library. [illegible] 1 block to Hollywood Theatre. [illegible] 1 block to Hollywood Auditorium. [illegible] 1 block to Hollywood Stadium. [illegible] 1 block to Hollywood Tennis Courts. [illegible] 1 block to Hollywood Swimming Pool. [illegible] 1 block to Hollywood Skating Rink. [illegible] 1 block to Hollywood Bowling Alley. [illegible] 1 block to Hollywood Billiard Parlor. [illegible] 1 block to Hollywood Pool Hall. [illegible] 1 block to Hollywood Barber Shop. [illegible] 1 block to Hollywood Beauty Parlor. [illegible] 1 block to Hollywood Manicure Parlor. [illegible] 1 block to Hollywood Shoe Repair Shop. [illegible] 1 block to Hollywood Tailor Shop. [illegible] 1 block to Hollywood Dry Cleaning Shop. [illegible] 1 block to Hollywood Laundry. [illegible] 1 block to Hollywood Grocery. [illegible] 1 block to Hollywood Meat Market. [illegible] 1 block to Hollywood Fruit Stand. [illegible] 1 block to Hollywood Vegetable Stand. [illegible] 1 block to Hollywood Flower Shop. [illegible] 1 block to Hollywood Florist. [illegible] 1 block to Hollywood Nursery. [illegible] 1 block to Hollywood Seed Store. [illegible] 1 block to Hollywood Feed Store. [illegible] 1 block to Hollywood Hardware Store. [illegible] 1 block to Hollywood Paint Store. [illegible] 1 block to Hollywood Wallpaper Store. [illegible] 1 block to Hollywood Furniture Store. [illegible] 1 block to Hollywood Rug Store. [illegible] 1 block to Hollywood Drapery Store. [illegible] 1 block to Hollywood Upholstery Store. [illegible] 1 block to Hollywood Mattress Store. [illegible] 1 block to Hollywood Bedding Store. [illegible] 1 block to Hollywood Linen Store. [illegible] 1 block to Hollywood Silverware Store. [illegible] 1 block to Hollywood Glassware Store. [illegible] 1 block to Hollywood China Store. [illegible] 1 block to Hollywood Kitchenware Store. [illegible] 1 block to Hollywood Cookware Store. [illegible] 1 block to Hollywood Bakeware Store. [illegible] 1 block to Hollywood Utensil Store. [illegible] 1 block to Hollywood Gadget Store. [illegible] 1 block to Hollywood Novelty Store. [illegible] 1 block to Hollywood Souvenir Store. [illegible] 1 block to Hollywood Gift Shop. [illegible] 1 block to Hollywood Card Shop. [illegible] 1 block to Hollywood Stationery Store. [illegible] 1 block to Hollywood Office Supply Store. [illegible] 1 block to Hollywood Typewriter Store. [illegible] 1 block to Hollywood Adding Machine Store. [illegible] 1 block to Hollywood Calculating Machine Store. [illegible] 1 block to Hollywood Cash Register Store. [illegible] 1 block to Hollywood Safe Store. [illegible] 1 block to Hollywood Vault Store. [illegible] 1 block to Hollywood Strongbox Store. [illegible] 1 block to Hollywood Lockbox Store. [illegible] 1 block to Hollywood Key Store. [illegible] 1 block to Hollywood Locksmith Shop. [illegible] 1 block to Hollywood Bicycle Shop. [illegible] 1 block to Hollywood Motorcycle Shop. [illegible] 1 block to Hollywood Automobile Dealer. [illegible] 1 block to Hollywood Gasoline Station. [illegible] 1 block to Hollywood Oil Station. [illegible] 1 block to Hollywood Tire Shop. [illegible] 1 block to Hollywood Battery Shop. [illegible] 1 block to Hollywood Radiator Shop. [illegible] 1 block to Hollywood Auto Repair Shop. [illegible] 1 block to Hollywood Car Wash. [illegible] 1 block to Hollywood Parking Lot. [illegible] 1 block to Hollywood Garage. [illegible] 1 block to Hollywood Taxicab Stand. [illegible] 1 block to Hollywood Bus Stop. [illegible] 1 block to Hollywood Streetcar Line. [illegible] 1 block to Hollywood Subway. [illegible] 1 block to Hollywood Elevated Railway. [illegible] 1 block to Hollywood Monorail. [illegible] 1 block to Hollywood Airport. [illegible] 1 block to Hollywood Seaplane Base. [illegible] 1 block to Hollywood Yacht Club. [illegible] 1 block to Hollywood Boat Rental. [illegible] 1 block to Hollywood Fishing Pier. [illegible] 1 block to Hollywood Beach. [illegible] 1 block to Hollywood Ocean. [illegible] 1 block to Hollywood Waterfront. [illegible] 1 block to Hollywood Harbor. [illegible] 1 block to Hollywood Port. [illegible] 1 block to Hollywood Dock. [illegible] 1 block to Hollywood Pier. [illegible] 1 block to Hollywood Wharf. [illegible] 1 block to Hollywood Boardwalk. [illegible] 1 block to Hollywood Promenade. [illegible] 1 block to Hollywood Esplanade. [illegible] 1 block to Hollywood Seawall. [illegible] 1 block to Hollywood Breakwater. [illegible] 1 block to Hollywood Jetty. [illegible] 1 block to Hollywood Groin. [illegible] 1 block to Hollywood Revetment. [illegible] 1 block to Hollywood Bulkhead. [illegible] 1 block to Hollywood Riprap. [illegible] 1 block to Hollywood Gabion. [illegible] 1 block to Hollywood Mattress. [illegible] 1 block to Hollywood Sandbag. [illegible] 1 block to Hollywood Levee. [illegible] 1 block to Hollywood Dike. [illegible] 1 block to Hollywood Embankment. [illegible] 1 block to Hollywood Berm. [illegible] 1 block to Hollywood Ditch. [illegible] 1 block to Hollywood Swale. [illegible] 1 block to Hollywood Culvert. [illegible] 1 block to Hollywood Drainage. [illegible] 1 block to Hollywood Sewer. [illegible] 1 block to Hollywood Storm Drain. [illegible] 1 block to Hollywood Catch Basin. [illegible] 1 block to Hollywood Manhole. [illegible] 1 block to Hollywood Inspection Chamber. [illegible] 1 block to Hollywood Cleanout. [illegible] 1 block to Hollywood Vent. [illegible] 1 block to Hollywood Trap. [illegible] 1 block to Hollywood Septic Tank. [illegible] 1 block to Hollywood Cesspool. [illegible] 1 block to Hollywood Leach Field. [illegible] 1 block to Hollywood Drain Field. [illegible] 1 block to Hollywood Absorption Field. [illegible] 1 block to Hollywood Percolation Field. [illegible] 1 block to Hollywood Filtration Field. [illegible] 1 block to Hollywood Evaporation Field. [illegible] 1 block to Hollywood Transpiration Field. [illegible] 1 block to Hollywood Irrigation Field. [illegible] 1 block to Hollywood Sprinkler Field. [illegible] 1 block to Hollywood Drip Field. [illegible] 1 block to Hollywood Soaker Field. [illegible] 1 block to Hollywood Hose Field. [illegible] 1 block to Hollywood Faucet Field. [illegible] 1 block to Hollywood Valve Field. [illegible] 1 block to Hollywood Pipe Field. [illegible] 1 block to Hollywood Tube Field. [illegible] 1 block to Hollywood Conduit Field. [illegible] 1 block to Hollywood Wire Field. [illegible] 1 block to Hollywood Cable Field. [illegible] 1 block to Hollywood Fiber Field. [illegible] 1 block to Hollywood Optic Field. [illegible] 1 block to Hollywood Light Field. [illegible] 1 block to Hollywood Lamp Field. [illegible] 1 block to Hollywood Bulb Field. [illegible] 1 block to Hollywood Tube Field. [illegible] 1 block to Hollywood Fixture Field. [illegible] 1 block to Hollywood Socket Field. [illegible] 1 block to Hollywood Switch Field. [illegible] 1 block to Hollywood Plug Field. [illegible] 1 block to Hollywood Outlet Field. [illegible] 1 block to Hollywood Receptacle Field. [illegible] 1 block to Hollywood Adapter Field. [illegible] 1 block to Hollywood Extension Field. [illegible] 1 block to Hollywood Cord Field.

TO LET—
Or Lease
Stores and Shops

WILSHIRE BOULEVARD
AND
VERMONT AVE. FRONTAGES
ADVANTAGEOUS STORE
LEASES NOW AVAILABLE
A. H. BUSCH CO.
620 S. VERMONT AVE.
TELEPHONE DUnkirk 1398.

FOR LEASE—Store on Broadway, $125 per mo. See Mr. Miller, MURRAY-GERBER CO., 621 S. Spring.

WASH. ST. COR. store, best drug store location on st. Large transfer point. La Bell Wash. Smith, 3314 W. Wash. 762-202.

STORE—2 rms. in rear, $50, good for any kind of business; or light mfg. Inquire OWNER, Bimbrau Bldg.

GARAGE, 1246 S. Flower, 50x135. Fine premises, 3 to 5 cars. TRinity 2921.

STORE AT 4761 HOLLYWOOD BLVD. Phone Broadway 0406 or 743-516.
MR. MAKAMILLER, Owner.

RESTAURANT, new, fine, equip. Industrial district. 2211 N. BOYLE.
Washington Park. Call eves. and Sunday.

Butcher and grocery in good location. Public market. Near Western ave.

$35 store in front, can live in rear. 10014 S. MONETA AVE.

STORE, SPACE, GROUND FLOOR. Reasonable. 248 S. BDWY. Mr. Brown.

MAIN ST. 349-351 S.—Good for side show or any bus. by G. CARPENTER. TR. 5751.

Offices and Desk Space

OFFER to responsible parties not conflicting with general real estate and lease in one-half of our office space and includes three large private offices and large lobby space, all in mahogany and furnished with mahogany roll top desk, chairs, tables, etc. Also use of telephone service with three stations and services of operator for calls and memorandum. Rent can be taken before July 1st, or can offer you all this for $300 per month. Suite 215, Seventh and Broadway Bldg. 714 S. Hill st. Phone TRinity 1714.

LIGHT front office with partition, at low rent than building charges without partitions. This is part of our office and we can give telephone service. Might give lease. Call moderate rate. 1st floor, long frontage. Bldg. 714 S. Hill st. Phone TRinity 1714.

FOR LEASE—Suite of 2 offices at 801 S. Hill, 706 S. Hill. Fine location. Rent reasonable. See McCALLA. 835 S. Hill. Vandike 8112.

DESIRABLE OFFICE SPACE FOR LEASE. CONSOLIDATED BUILDING.
Single rooms or connecting offices. Reasonable rentals.
Inquire at 514 CONSOLIDATED BLDG. Sixth and Hill Sts.

LARGE light office on third floor. Union Bank Bldg. MARTIN SMITH, INC. 305 UNION BANK BLDG. 5TH & HILL STS. Vandike 2271.

VERY desirable office space with use of telephone and stenographer in wholesale district. Competent office to your business when absent. 757 SO. LOS ANGELES ST. 2nd Floor. Vandike 3220.

LEASE of 8 very large office rooms, suitable for professional or new building. Will arrange transferable lease. 567231. 9 to 11 A.M.

BEAUTIFUL private office in one of the best suites in Los Angeles. Use of any and all class business not requiring many clients. Call Suite 1200, LANE MORTGAGE BLDG.

OFFICE, facing Hollywood Blvd., second floor, 6514 Hollywood Blvd. Apply Mr. Hudson. OWNER, BIMBRAUH CO., Main 7856.

FOR rent or lease very desirable 2-room office suite, furnished, $125 per month. 535 S. Hill st. Vandike 8112.

FOR RENT—A FEW GOOD OFFICES FOR IMMEDIATE OCCUPANCY IN ROOM 400 CHAMBER OF COMMERCE BLDG.

TO LET—Ideal office for doctor or dentist desk. Call at 1901 Main. cor. Grand Blvd. Ph. Glendale 2242.

FOR LEASE—SUITE OF OFFICES ON 2ND FLOOR OF MARSH STRONG BLDG. 257 SOUTH SPRING STREET. Apply to GEORGE LOBBY.

DELIGHT

SWAPS—
All Sorts

FOR SALE or exchange at 1019 S. Alameda truck shed. Some bldg. with 2-ton hoist; also 10-ton trailer; bldg. 40x45 ft.; 2 gasoline pumps, air compressor, bldg. here, has good long lease on ground. Might consider renting to responsible party or will sell on easy terms. Small payment down, and small monthly payment. See HOWARD, 1416 S. Main.

What have you clear for $600 stock, equipment and forward for No-Water Soap? Guaranteed stock and formula of the celebrated windshield cleaner? Good furniture and lease apartment-house? Splendid home. See me immediately. Levity Inc. Treat MR. GREEN, 1734 N. Spring, Los Angeles.

TRADE 700 gum vending machines and only equipment which cost over $13,000 as payment on Los Angeles real estate and exchange. What have you? Address L, box 468, TIMES BRANCH.

SELL GROCERY, BAKERY, STOCK, FIXTURES. Look. You'll be surprised. 2634 HOOVER.

GLENDALE, 80 acres oil land lot, 2 drilling wells, mile and half from 6-car. Address M, box 417, TIMES BRANCH.

10 ACRES, Mountain Sonoma, want INO ining or sales. Address M, box 382, TIMES BRANCH.

FORD coupe, will trade for office furniture, showcase or saxophone. Terms. BOOGAR & GILLINGHAM, 524 W. Pico.

$W.AN—$4000 or, new 4-ply double stone tread for late model car. D. Gray vacant or cash. Vermont 2017.

WILL accept lot and some cash as 1st payment on house. Address M, box 61, of Adams. 5382 W. ADAMS. EMpire 1091.

WILL trade acreage in Seattle for lease on car, house, or sell rent, terms, or what have you? 1716 Efner Bldg.

$1, nearly 5-k, blue-white diamond ring for good car. Give details. Address L, box 374, TIMES BRANCH.

TRADE for late model car, 5-room house & bath, ½ block from Manchester. Owner, 1015 E. 90TH ST.

EXCHANGE—Resatisfying and service suits, guaranteed cured, trade for vacant or improved property. Phone Tucker 3909.

CASH REGISTER, NEW MODEL NATIONAL SALES, $225. TRADE FOR GROCERIES OR WHAT? TUCker 4164.

COMPLETE drug store fixtures, also a jewelry case, high class. Can be seen at 1217 MACY. Phone Capitol 6534. Owner.

$x24 BUNGALOW, garage, lot 40x150, near Inglewood. Trade for car, will deed or late Ford. BOX 208, Hawthorne.

$2500 grade Hudson seal coat for good car or first payment. EDWARD BARLOW, 238 W. Pioneer, Wilmington Cal.

WILL TRADE DIAMONDS FOR LIGHT 1924 COUPE. FORD PREFERRED. ADDRESS G, BOX 208 TIMES OFFICE.

WILL trade 3 female pedigreed police pups, 1 male pup, good radio. 1365 N. KINGSLEY DRIVE.

WILL trade Big Bear lot for Globe Petroleum stock. Call VErmont 1078.

$2Y—Close in, level, clear, $1350, good good late auto. OWNER, Vandike 4273.

$1500—GOOD industrial stock to trade on home, some cash. TUCker 5270.

$6000—5-rm. mod., take auto, diamonds, or down payment. OWNER, TR. 1817.

$1800 equity, Verdugo 4cr, bal. $514, $15 mo. Julian stock, what? REason 2892.

DIAMOND for Ford or as first payt. on 6-cylinder car. Empire 6410.

5-QUART milk goat, for chickens or will sell cheap. Capitol 6180.

RADIO, WIRELESS
AUTOMOBILES For Sale, Etc., see

RADIO SPECIALS

5 special values for the buyer who is looking for real receiving sets in Radio Central; 15-minutes in our new 4th Floor Radio Department at prices you can well afford to pay.

Allow us to show these to you. We gladly do so.

RADIO
Sold on Convenient Payment Terms.

HAMBURGER'S
(THE MAY CO., SUCCESSOR)
4TH FLOOR. RADIO DEPT.

RADIOLA III, 2 tube-4 head phone, $55. Radiola III-A, 4 tube-4 head phone, $75. Radiola Superheterodyne, assembled, $150. All built-in Radio Corp. of America. OVERELL'S, 7th and Main Sts.

STUBE De Forest receiving sets, used as demonstrators, now at reduced prices. THE RADIO EXCHANGE, 807 Grosse Bldg., cor. 6th & Spring.

THE RADIO EXCHANGE
Buy, sell and exchange all used radio apparatus. Bring in, you'll be surprised. 807 GROSSE BLDG., 6th and Spring.

FADA 5-tube neutrodyne with tubes, battery, case, speaker, $140. 3723 S. VAN NESS. 760145.

BOATS, YACHTS, ETC.—
For Sale, Ex., Wanted, To Let

WANTED—To rent during July & August, power or sail boat about 30 ft. over all; with sleeping quarters. Address M, box 366, TIMES BRANCH.

AIRPLANES—
Aeronautics, Etc.

IF IT FLIES, WE HAVE IT. CRAWFORD AIRPLANE CO., VENICE, 180 WASHINGTON BLVD. PHONE 69814 LEIM.

AUTOMOBILES, ETC.—
Miscellaneous

SALE SALE SALE

Of all our good used cars. Look over the 15 or 20 we offer, and buy it and enjoy life.

Wills Sainy Coupe Special, dynam., Ballocon tires, hydraulic 4-wheel brakes; run 3000 miles; many extras....$2650

Wills Touring, 5-pass. demonstrator $1850

Wills Brougham, 5-pass., in the pink of condition $2000

Wills Touring, new paint & tires..$1250

OTHER MAKES

Latest model Packard Twin. 7-pass. $1750

Type 59 Cadillac sdn., 7-pass...$1250

Buick coupe, 4-pass. $650

1923 Ford coupe, Rockwell sdn....$450

1923 Ford coupe, 4 nice new st....$425

1923 Chevrolet coupe, like new.....$300

1922 Buick tour., 5-pass. $325

1922 Lexington, 5-pass. $775

1922 Jewett Roadster, new paint....$600

1921 Buick sedan, 5-pass. new paint $1850

WESTERN MOTOR CO.
3564-66 S. FLOWER ST.

RICKENBACKER SIX

WE AUTOMATICALLY
discount "at the rate of 5%" (semi-Rickenbacker) any used car that remains in our stock until sold over a certain definite period.

LEON T. SESTTLER CO.
FIGUEROA AT 18TH. Pk. ATlantic 9011.
OPEN EVS. 'TIL 9. TUCker 9111.

CADILLAC VICTORIA
(52-29 MODEL)
Dove finish, perfect mech., 5 brand new 30x5 tires. Very remarkable priced at $2650

Open Sunday and Sundays.
STANLEY W. SMITH CO.
ATlantic 9001. 1916 S. Figueroa.

USED CAR BARGAINS
Select a used car from our new shop. GOOD NEWS MEANS BUY AT ONCE. Price right. Some cars less value, small price cash, terms to suit. Yours at FARMER MOTOR CO., 1118 S. Main.

INVESTIGATE OUR
SEALED TRANSPORTATION
LEXINGTON CLUB OFFER
LEXINGTON MOTOR CO.
1600 S. FIGUEROA. ATlantic 8137.
OPEN EVENINGS AND SUNDAYS.

WHEN YOU BUY FROM US YOU GET WHAT IS RIGHT. OPEN EVENINGS.
1922 F. B. Chevrolet sedan, $495.
Chandler touring, $475.
'24 Overland sedan, $250 down.
PAUL G. HOFFMAN CO., 150 W. 3d.

HOUSE CAR, complete, bed, stove, sink, table, cupboards, clothes closet, etc. 1923 Rac. Roadwagon chassis. A comfortable and practical car for a transcontinental tour or vacation trips. See car and Owner, 1720 77TH AVE.

WILLYS-KNIGHT OVERLAND—

ROSSANI WILL GIVE YOU MORE FOR YOUR TRADE-IN.

BROADWAY AT SUNSET.

FOR SALE—
1924 Flint six demonstrator. Driven 3800 miles. Price $1375. This offer is a saving of $600. DURANT MOTOR COMPANY, Inc., 1225 S. Grand ave.

SENSATIONAL SALE—$120 DOWN.
We will deliver to you a sedan, coupe, touring or roadster of some of the finest cars made. What is it you buy this week at 1200 S. 18TH ST. Phone Fabor 1138.

PHONOGRAPHS, diamonds, furniture, rugs, jewelry, mortgages, trust deeds, etc., accepted as first payment on an automobile. BUY FROM DYE CO.
1220 S. FIGUEROA.

FOR SALE—
1924 Chevrolet, new paint, new tires. Price $350. 1041 SOUTH FIGUEROA ST.

AUTOMOBILES, ETC.—
Miscellaneous

200 CARS
ALL MAKES
RIGHT NOW
IS YOUR ONE
CHANCE THIS
YEAR TO GET
A DON LEE
USED CAR AT A
10% TO 25%
REDUCTION
ALL PRICES
EASY TERMS

CADILLACS

MODEL			
SEDAN	21	(1923)	$2850
TOURING	21	(1923)	2000
TOURING	20	(1920)	1250
ROADSTER	21	(1-19)	1250
SEDAN	21	(1-19)	$1000
COUPE	21	(1-19)	1000
LIMOUSINE	21	(1-19)	1250
TOURING	21	(1-19)	750
LIMOUSINE	16	(1917)	$ 450
TOURING	16	(1916)	450
TOURING	15	(1915)	275

OTHER MAKES

PEERLESS	23	COUPE	$2450
DURANT	23	COUPE	1250
VELIE	23	COUPE	1450
BUICK	23	COUPE	1150
OLDSMOBILE	23	COUPE	1150
FORD	23	COUPE	475
FORD	20	TAXI	200
ESSEX	22	COACH	850
PACKARD	23	TOUR.	$2000
WILLYS-KNIGHT	23	TOUR.	1100
BUICK	4	TOUR.	750
BUICK	21	TOUR.	600
OAKLAND	22	TOUR.	550
HAYNES	22	TOUR.	550
CHEVROLET	22	TOUR.	350
DODGE	20	TOUR.	350
CHEVROLET F.B.	22	TOUR.	275
CHEVROLET	21	TOUR.	$ 150
STUDE	21	ROADS	425
CHANDLER	21	ROADS	375
DODGE	19	ROADS	275

DON LEE
1218 SO. MAIN.
ATlantic 3664.

TERMS—TRADES

OPEN EVENINGS

CLOSED CAR CLEANUP
Cleveland Crummy Sedan. '20.... $400
Hudson Coupe, '20 ..... $1000
Hudson Sedan, '24 model $1395
Olds Coupe, '24, almost new $760
822 S. ALVARADO. DUnkirk 8715.

FOR SALE—
1923 Peerless four passenger, has never been registered; price $1075. DURANT STEVES MOTORS, INC., 1225 S. Grand ave.

BIG ANNUAL CLEAN-UP SALE
USED CARS. EVERYTHING MUST GO.
EASY TERMS.
WILLYS-KNIGHT & OVERLAND DLR.
402 W. PICO ST. ATlantic 8884.

FORD CHASSIS, 1920, $65.

DUNHAM for FORDS,
Authorized FORD Dealer, 1250 W. 7th.

FOR SALE—
Durant six, Ansted motored. Original finish. Good tires. Price $375. See car at 1082 SOUTH OLIVE ST.

Touring Cars for Sale

BUICK "6" 1922 TOURING.
Completely refinished and repainted, brand new 2 ply Cord tires, disc wheels. Many extras. HOWARD AUTOMOBILE CO. OF L. A. MAIN ST. USED CAR DEPT.
1212 S. Main. ATlantic 8470.

BUICK tour, A-1 cond. Closing estate, barg. Must sell. 146 N. WILTON PL.

BUICK touring, 7-pass., 1918, fair cond. $125. 2518 SANTA MONICA BLVD.

C-A-L-L-A-C
1-9-2-1
T-O-U-R-I-N-G
This car is in perfect mechanical condition and shows the best of care, has been refinished and equipped with new tires; terms and trade. TROY MOTOR SALES CO.
1123-34 S. Figueroa. ESseex 6746.

CADILLAC 1919 TOURING.
Just refinished, good top, excellent tires, fine west car. $600 down.
HOWARD AUTOMOBILE CO. OF L. A.
MAIN ST. USED CAR DEPT.
1212 S. Main. ATlantic 8470.

CHANDLER 1920 touring car; must have money; if you have it make me some kind of a deal. 534 W. PICO. AT. 1472.

CHEVROLET TOURING
1923 POPULAR 4-Pc.
Owned by a mechanic, original finish. Looks like a brand new car, front seat cot for sleeping, almost new cord tires, spare and other extras. A genuine buy. $525.

Open Evenings and Sunday.
"The House of Individuality."
W. F. HERBERT CO.
Chandler and Cleveland Dist.
1200 S. Olive. Vandike 9016.

CHEVROLET SPORT—BRAND NEW
MODEL DIFFERENT
Special Mercury body. Disc wheels. Bumpers, khaki top, lots of extras. $1066. Many others $650 to $800.
SONOMA MOTOR SALES CO.
1140 S. Los Angeles st. TRinity 8400.

CHEVROLET TOURING, 1920 $100
MODEL "4-90"
Mechanically O.K. Good tires.
REO MOTOR CAR CO. USED CAR DEPT.
Let 12th and Grand. 422 W. 12th st.

CHEVROLET '23 tour., $375. Mechanically A-1, good tires and finish. Bumper, visor, spot light. Terms.
J. BENJ. FAHY
1090 S. Olive st. Open eve. & Sundays.

CHEVROLET tour, 1920. Drive it away, $350. SUNSET BLVD.

DODGE TOURING, 1924 model, disc wheels, bumpers, wind deflectors, etc. Driven 2000 miles from new car. 2212 S. FIGUEROA.

DODGE late '23 tour., $300 down. Looks like new. 204 W. 43RD ST.

DOGE, 1924 model, cheap. $1107. 1819 Wilcox st. Call MR. MILLIGAN.

DURANT 1923 SPORT TOURING
$725 TERMS—TRADE
Brand new balloon tires, disc wheels, trunk, refinished, mechanically perfect. Many extras; in fact, every extra possible.
F. B. Miller, Used Car Dept., 1219 S. Main

ESSEX 6 touring, demonstrator. New car guarantee. Liberal reduction. 64. 6002.

FORD TOURING—
1923 for $290. Only $95 down, bal. $10 per week. Looks and runs like new. Body, paint, cloth in excellent shape with lots of extras.
H. W. SWANSON.
Hupmobile & Jordan.
6480 Sunset Blvd. HEmpstead 5528.

FORD TOURING, 1923. Very fine shape and looks it.

DUNHAM for FORDS,
Authorized FORD Dealer, 1250 W. 7th.
Open evenings, incl. service and parts.

FORD TOURING, $185
Starter, good tires.
CORBELL'S BETTER USED FORDS
1915 So. Main st.
Open Eves. & Sundays. ATlantic 7181.

FORD touring, 1918 model in good running order taken on debt. Will sell for $60. See MR. VAIL, 790 S. Hill.

FORD tour., 1923, refinished, $265, terms. 1711 CENTRAL AVE.

FORD, 1923 tyre tour., $50 down. Fine shape, refinished. 820 N. WESTERN.

FORD tour., $50. Drive it away, 1800 SUNSET BLVD.

FORD tour., '24, perfect condition, wire wheels, starter, $600 or BEac. 0623.

GARDNER tour., late '22 exactly like new, only $465. Terms. 117 W. PICO.

HUDSON TOURING.
1921 MODEL
Motor runs fine. Has new Royal cord tires, two spares and wind wings, motometer, bumpers, tonneau, wind shields and other extras. Good original finish and is a real bargain. Easy payments and terms.
Open Evenings and Sundays.
"The House of Individuality."
W. F. HERBERT CO.
Chandler and Cleveland Dist.
1200 S. Olive. Vandike 9016.

HUPMOBILE TOURING—
1920 model, repainted gray, motor in good condition. Good tires. Only $175 down, bal. easy.
H. W. SWANSON.
Hupmobile Dealer.
6480 Sunset Blvd. HEmpstead 5528.

HUDSON TOURING
1921 MODEL
Has the original "maroon" finish, motor runs like a million. Tonneau, wind shields, motometer, bumpers, wind wings new Royal cord tires, two spares and other extras. If you are interested in getting a bargain, see this genuine buy. $550. Easy payments and terms.
Open Evenings and Sundays.
"The House of Individuality"
W. F. HERBERT CO.
Chandler and Cleveland Distributors.
1200 S. Figueroa. ATlantic 8467.

JEWETT 1923 TOURING
$795—TERMS—TRADE
Looks new. Part. condition. New tires. F. B. Miller, Jewett Dealer, 220 W. Pico.

AUTOMOBILES, ETC.—
Miscellaneous

Touring Cars for Sale

JEWETT tour., just like new, rebuilt, new cords, new top and paint, guaranteed. Price, terms. PAIGE CO. OF SO. CAL., 1127 S. Olive st. TUcker 4316.

JORDAN BLUEBOY
1926 sport. Repainted Jordan blue, brand new tires, motor thoroughly rebuilt in all respects like a new car. Will take $350 down, bal. of $1000 one year.
H. W. SWANSON
Jordan Dealer.
6480 Sunset Blvd. HEmpstead 5528.

KISSEL 1923 PHAETON
KISSEL 1923 PHAETON
Appearance shows best of care, motor perfect, equipped with many extras. Can be bought at a big saving. Terms.
CALIFORNIA OAKLAND MOTOR CO.
1137-39 So. Olive st.

KISSEL touring in good condition, $500. Call MR. VIEMAN, DRexel 6782.

MAXWELL '24 tr., $550. A real beauty. Unusually classy, completely overhauled. 1207 N. WESTERN.

MAXWELL '24 tr. Sacrifice. Used 10 days. Terms. 542 S. FIGUEROA.

MAXWELL touring car, 1918 model. Good running condition. $75. GRanite 4081.

NASH DEMONSTRATOR
This car has just run 2100 miles, equipped with wind guards front and rear bumpers, motometer, extra tire and cover, will sell at a sacrifice and arrange terms to suit. METropolitan 8271.

NASH TOURING 1919 $200
Good finish and upholstering, tires all good. Looks and runs fine.
REO MOTOR CAR CO., USED CAR DEPT.
Let 12th and Grand. 422 W. 12th st.

OAKLAND 1923 TOUR.
Is wonderful condition throughout, has good tires, bumpers, wind wings, spare tire. Shows best of care. $275 down.
CALIFORNIA OAKLAND MOTOR CO.
1137-39 So. Olive st.

OLDSMOBILE 1920 TOURING.
Only $200.
Good mechanically. Good tires.
J. W. LEAVITT & CO.,
1130 S. Olive.

OLDSMOBILE, late 1923, perfect condition, mechanically good. Has extras, only $550 cash. FAIRE 415 E. Live Oak, San Gabriel.

OLDS "4" tour. Model "43." Exact orig. finish, upholstering. Barg. Terms.
J. W. Leavitt & Co. 1130 S. Figueroa.

OVERLAND TOUR., 1923
Looks new, runs better. $325.
LYNN C. BUXTON, Stearns Dist.
1636 S. Figueroa st. ATlantic 9281.

OVERLAND 90 touring, $95. New top and paint, fine tires. 1046 E. 28TH.

OVERLAND TOURING '23, LIKE NEW. $100 DOWN. 730 S. HOOVER.

PACKARD, 1920, twin ignition, 4-pass. new paint, new rubber, A1 mechanically, $300 down.
C. S. DONALDSON INV. CO.,
1144 S. Olive. METropolitan 1900.

PEERLESS 4-PASS. SPORT
1924 PHAETON
The kind of bargain you are looking for. Driven 6000 miles. Extras includes tonneau windshield, bumper, 2 extra tires, motometer. This is a sacrifice at $2250.
LYNN C. BUXTON, Stearns Dist.
1636 S. Figueroa st. ATlantic 9281.

PEERLESS 6-PASS. SPORT
1924 PHAETON
Appearance shows best of care, motor perfect, equipped with many extras. Can be bought at a big saving. Terms.
CALIFORNIA OAKLAND MOTOR CO.
1137-39 So. Olive st.

STEARNS 4 TOUR., 1923
Looks like a new car, runs better and priced right. $1150. Terms. Open Sat.
LYNN C. BUXTON, Stearns Dist.
1636 S. Figueroa st. ATlantic 9281.

STERLING KNIGHT "6" TOUR.
STERLING KNIGHT "6" TOUR.
Demonstrator, very little mileage, well equipped, substantial discount.
BURGHOLLOCK, INC.
1400 S. Figueroa. ATlantic 7295.

STUDEBAKER SPECIAL—
VERY GOOD CONDITION.
LOOKS GOOD.
TERMS. PRICE $375.
WATERS-NASH CO.
1224 S. FLOWER ST. MAin. 8271.

STUDEBAKER special six for sale cheap by owner. 1207 N. Western.

STUDE '16 Touring, $50 drives it away. 1800 SUNSET BLVD.

STUDE. '22 tr. 6 tour., $695. A very nice, clean job. 1251 S. OLIVE.

STUDEBAKER special six for sale cheap by owner. Ft. Tucker 3845.

STUDEBAKER special 6 touring, new paint, fine mechanical condition. Hollywd. 2800

VELIE 1922 TOURING
WAS $885 NOW $685
Refinished, completely overhauled and trimmed in nickel, brand new cord tires. Easy terms. $200 down. Good terms.
LORD MOTOR CAR CO.
1201 S. Olive. Vandike 4974.
Open Evenings. Closed Sundays.

WILLYS ST. CLAIRE
Bargain for cash, perfect condition. See car and owner at 5118 W. PICO.

AUTOMOBILE CONTRACT
That you can buy or sell your car, use us. We will handle the contract.
C. S. DONALDSON INVEST. CO.,
200 W. Pico. Atlantic 4320.

FOR SALE—
1923 Durant Special Touring car. Price $675. See car at 1082 SOUTH OLIVE ST.

FOR SALE—
1923 Chevrolet touring. Refinished. Equipped with new tires. Price $350. See car at 1041 SOUTH FIGUEROA ST.

FOR SALE—
1923 Marmon Touring. Driven 7000 miles. Price $2250. DURANT STEVES MOTORS, INC., 1225 South Grand ave.

FOR SALE—
1922 Studebaker Special Six Touring. Ready to go on the road. Price $750. See car at 1041 SOUTH FIGUEROA ST.

Roadsters for Sale

BUICK "6" 1923 ROADSTER
Excellent tires and finish, overhauled and runs like new. Only $295 down.
HOWARD AUTOMOBILE CO. OF L. A.
FIGUEROA ST. USED CAR DEPT.
1201 S. Figueroa. ATlantic 8470.

BUICK 1922 Cycolinder roadster, sport rod, Burbank top, buy at $300. Terms.
ALBERTSON MOTOR COMPANY.
Dodge Brothers Motor Cars.
Sixteenth and Figueroa sts.

BUICK ROAD., 24, $1875. Balloon tires, 2000 miles. 1217 S. OLIVE.

DODGE BROTHERS
ROADSTER.
Cord tires, spare, original finish, has many extras and motor runs perfect. An opportunity for someone to make a real buy in this well-known model. $250. Small amt. down, balance to suit.
Open Evenings and Sundays.
"The House of Individuality."
W. F. HERBERT CO.
Chandler and Cleveland Dist.
1200 S. Olive. Vandike 9016.

DODGE '23 ROADSTER. GOOD CONDITION. $100 DOWN. 730 S. HOOVER.

FORD ROADSTER 1921. Hassler shocks Spdtr., etc. Good shape. Priced right

DUNHAM for FORDS,
Authorized FORD Dealer, 1250 W. 7th.

FORD 1924 ROADSTER—
Balloon tires, disc wheels, sun visor, wind deflectors, motometer, 4 cord tires, bumpers. Sacrifice.
CONSOLIDATED AUTO DEALERS ASSN.
1006-08 S. Olive. Open eves. TU. 1892.

FORD ROADSTER 1923—
A peach. $295.
LYNN C. BUXTON, Stearns Dist.
1636 S. Figueroa st. ATlantic 9281.

OAKLAND ROADSTER, 1923, like new, new paint; A1 mechanically, terms. 2212 S. FIGUEROA.

STEPHENS '23 tr., $600 nl., prac. new. Will paint, sacrifice. 1207 N. Western.

STUDEBAKER, '23, Special six roadster, 9000 total mileage, equipped with extra tank and trunk, ideal for trips. Sunday or other time $875. 1343 GA., cor. LEWIS. HEmpstead 4643. 1312 N. Harvard.

STUDE. tr. 6, rdstr., '24. Brand new car, only driven $300 mi. Has over $150 in extras. Can't use. Willing to sac. Terms arranged. 526 S. FLOWER.

STUDE. tr. 6 roadster, perfect condition. Must sacrifice at once. $900 down, handle own paper. Dismiss 1742 CALIFORNIA AVE. Phone GRanite 1479.

WILLYS-KNIGHT roadster, 1923, 4000 miles, excellent cond. 564201 or TRinity 1814.

WILLYS-KNIGHT rd., '21, $465. Good as new throughout. 1213 S. OLIVE.

FOR SALE—
1922 Hupmobile Roadster. Motor in first class condition. Price $750. See car at 1082 SOUTH OLIVE ST.

Sport Car

MARMON 2-PASS. SPEEDSTER
Latest model, with 4-wheel brakes. This is a beautiful special job, equipped with all extras. Looks like new. Will trade for cheaper car or give terms to responsible party to see car. Ph. DRexel 4837.

MARMON "SPORT" TOURING
4-door, 4-pass., tonneau shields, wire wheels, good tires, etc. It's a snap. Investigate.
HOWARD AUTOMOBILE CO. OF L. A.
OLIVE ST. USED CAR DEPT.
1212-22 S. Olive. Vandike 8123.

MAXWELL '23 sport tr., $625. Wonderful cond. Many extras. 1207 N. WESTERN.

PAIGE 6-66, 4-pass. sport tour., a beautiful car, refin. and rebuilt, guar. Priced low. Terms. PAIGE CO. OF SO. CAL. 1127 S. Olive. TUcker 4316.

BUICK '22 sport road. $895. Good cond. This is a steal. Hurry. First with money gets it. 1207 N. WESTERN.

AUTOMOBILES, ETC.—
Miscellaneous

Sport Cars

STAR sport model. Beautiful maroon finish, trunk, bumpers, wings, sun shade, motometer, new car guarantee. Our best buy. Walter M. Brown Motors, Inc., Fig. below 23rd and Washington sts. Atlantic 9221

WILLYS-KNIGHT sport tr., 1923. Have run 6000 mi. Must have cash quick and sacrifice my equity for cash. Not a scratch on it. HEmpstead 5868.

WILLYS-KNIGHT, '23. $1065. Red sport touring, swell. 1212 S. OLIVE.

FOR SALE—
1923 Durant Sport Touring Car has had exceptional car. Price $650. DURANT STEVES MOTORS, INC., 1225 South Grand ave.

1920 FOUR-PASSENGER Stutz. Five wire wheels, khaki top, absolutely first-class mechanically, but needs paint. $450 or terms. Phone University 8283.

FOR SALE—
1924 Jewett Sport Model. Clean as a whistle. Many extras. Price $975. See car at 1041 SOUTH FIGUEROA ST.

Speedsters, Stripped Cars

FORD SPEEDSTERS—10
Some with starters, top and windshields, from $50 to $195.
Easy terms. Some very classy.
FORD BARGAIN CENTER.
J. A. NADEAU CO.,
Central & Staunton. Open eves. & Sun.

Coupes for Sale

BUICK "6" 1923 COUPE.
Refinished maroon, velour upholstering, practically new tires, $500 down.
HOWARD AUTOMOBILE CO. OF L. A.
FIGUEROA ST. USED CAR DEPT.
1207 So. Figueroa. ATlantic 7221.

BUICK coupe, newly painted, good shape. Overprice. Must sell at once. Call DRexel 4494.

BUICK '21 48 coupe, $875. New cords, very nice. 1212 S. OLIVE.

CHEVROLET COUPE, 1924—
LOOKS AND RUNS LIKE NEW, MUST SACRIFICE.
$575. TERMS.
423 S. FLOWER.

DODGE '24 COUPE.
Driven only 50 miles. A new car at a substantial saving. $250 down or late Ford as first payment. This car guaranteed. SHRADER'S, 1310 S. Main.

FORD COUPE, LATE MODEL.
FORD COUPE, LATE MODEL.
Some dream; brand new, special body. $350 cash. FAIRE 415 E. Live Oak, San Gabriel.

FORD COUPE, 1924, like new, bumpers, front, $200 down, bal. 11 months.
FORD BARGAIN CENTER.
J. A. NADEAU CO.,
Central & Staunton. Open eves. & Sun.

FORD COUPE, 1923. Fine shape. Split., lock wheel, etc. Attractive saving.

DUNHAM for FORDS,
Authorized FORD Dealer, 1250 W. 7th.

FORD COUPES, USED—
1922, very nice $405
1923, Runs good $215
1920, Runs good $215
$350. Sc. Fld. Open eve. & Sunday.

FORD 1924 COUPE
Practically new car, has some extras. Can be bought at a liberal discount.
FORD BARGAIN CENTER—Dealer
827 S. Figueroa. Open Eves. & Sundays.

FORD COUPE.
Newly painted. A-1 condition throughout. A real buy. $134 down, balance easy. HIGHSONIZED DEPENDABLE USED CARS.
1015 S. Olive. Open eves. since 1916.

FORD COUPE, 1924, like new, bumpers, speedometer; lock wheel, etc. Terms. 2212 S. FIGUEROA.

FORD coupe, 1924, new rubber, new-car guar.; barg., terms. Lankershim 298.

FORD coupe, late 1923, fine condition, like new. $535. 1216 W. 54TH ST.

FORD coupe, good, rubber mechanically right. Bargain, $200. 1324 W. 7TH.

FORD 1923 coupe, $333. Many extras. 108 W. PICO. ATlantic 9810.

FORD coupe, 1921, excellent cond., $150. 7518 SANTA MONICA BLVD.

FORD COUPE, A-1 late '23 model, all extras. Going east, quick sale. HU. 5529-J.

FORD, 1924 coupe, $475. Like new. F. B. Miller, Used Car Dept. 1219 S. Main

KISSEL COUPE.
Refinished Nile Green, very good condition, 4 new tires, and a decided bargain. $963, terms.
LYNN C. BUXTON, Stearns Dist.
1636 S. Figueroa st. ATlantic 9281.

LINCOLN COUPE BROUGHAM, 1922—
Has had wonderful care—couldn't be better mechanically and can be bought for less than half the original cost. $2250, terms.
LYNN C. BUXTON, Stearns Dist.
1901 N. Western ave. GRanite 6770.

LINCOLN 1922 COUPE.
Refinished maroon. Good tires and fine mechanically. Priced low easy terms.
ALBERTSON MOTOR COMPANY.
1584 S. Figueroa. ATlantic 9290.

OAKLAND 1922 COUPE. $275 DOWN.
OAKLAND 1923 COUPE. $375 DOWN.
Perfect mechanical condition, new cord tires all around. Finish and upholstering in fine condition. Plenty of extras.
CALIFORNIA OAKLAND MOTOR CO.
1137-39 S. Olive st.

OAKLAND, 4-PASS. COUPE, 1921, new paint and rubber. Bargain. 2212 S. FIGUEROA.

OLDS 6 coupe, 1920. Excellent condition. $350 if sold at once. Phone GRanite 5828.

REO COUPE 1922
Refinished, nickel bumpers, disteel wheels, and new Royal cord tires.
REO WESTLAKE BRANCH.
9424 7th St. Phone 540-12.

STEARNS 4 COUPE BROUGHAM, 1922—
Can be compared to new—without question one of the most attractive buys we have ever offered. Special at $1750. Terms.
LYNN C. BUXTON, Stearns Dist.
1636 S. Figueroa st. ATlantic 9281.

STUDEBAKER 1924 COUPE.
"LIGHT SIX."
Many extras, like new. $400 down, etc.
HOWARD AUTOMOBILE CO. OF L. A.
MAIN ST. USED CAR DEPT.
1212 S. Main. ATlantic 8470.

STUDEBAKER 1924 COUPE.
Driven very little, looks like new car. Has bumpers, spare tires, disc wheels, trunk, motometer, etc. $700 down.
WALTER M. MURPHY MOTOR CO.,
Lincoln Used Car Dept., 909 S. Olive st.

STUDEBAKER LT. 6, COUPE, 1923.
Disc wheels, motometer, sun visor, stop light, mirror, bumpers fr. & rear. A1 for $995. E.E. terms. 1055 S. OLIVE.

WILLYS-KNIGHT COUPE, 1923, ORIGINAL CONDITION. BARGAIN. 1324 W. 7TH.

Sedans for Sale

BUICK sedan, my own car bought new 4 mo. ago; will sacrifice and guarantee; must go to appreciate value. Dismiss 8861.

BUICK 1923 SEDAN, 7-PASS.
Nearly new. Private owner. Must sell. P.O. BOX 188, Hollywood.

BUICK 6 SEDAN $1950.
Cost $2400 & extras. $650 down, easy terms. Just broke in. 1681 W. Jefferson.

BUICK 6 tour. sedan, late 1923, looks and runs like brand new extras, easy terms, payments arranged. 526 S. FLOWER.

BUICK '23 tr. sed. $1250. 1 yr. old. $1000 discount. 1212 S. OLIVE.

CADILLAC 61 7-PASS. SEDAN
New Cadillac, gray paint, driven 15,000 miles, new tires, car looks and runs like new. Will trade for lighter cheaper car. Need money. Will consider terms to responsible party. To see car phone DRexel 4837.

CHANDLER SEDAN.
1923 CHUMMY.
Has the original finish and looks almost like new job. Motor couldn't run better. Disc wheels, cord tires, spare, motometer and other extras. Fully guaranteed with service. A real value. $1450, small amt. down, balance easy.
Open Evenings and Sunday.
"The House of Individuality."
W. F. HERBERT CO.
Chandler and Cleveland Dist.
1702 S. Figueroa. ATlantic 8467.

CHANDLER 1924 "CHUMMY" SEDAN.
Distinct wheels, nickel bumpers, 5 fine tires, trunk, etc. Priced low. Terms.
BOOGAR & GILLINGHAM, 524 W. Pico.

CHANDLER, 1924 chummy sedan, owner can't make payments. Dis. wheels, trunk, bumpers, spare tire. 524 W. Pico.

CHANDLER chummy sedan demonstrator, 1925. Good discount, terms or trade. Call HEmpstead 4643. GUTHALL.

CHANDLER 1923 Pikes Peak motor. Extra equipment. Bare. Quick sale. Private owner. 524 BYRNE BLDG. Van. 6344.

CHANDLER sedan, thoroly reconditioned, almost new tires. 1824 W. 7TH.

CHEVROLET sedan, 1923, perfect condition, snubbers, bumpers, oversize tires. Looks like new. Priced to sell. F. J. RILEY, Parts and Service Associate Dealers 1244 S. Main. ATlantic 9643. Open eve. and Sun.

CHEVROLET, 1923 sedan, 2 bumpers, good finish, many extras. $625. Terms. J. W. LEAVITT & CO., 1130 S. Olive st.

CHEVROLET 1924 sedan. Excellent finish and tires. Very attractive saving.
J. W. LEAVITT & CO., 1130 S. Figueroa.

CLEVELAND SEDAN.
1922 LIGHT SIX.
Completely put over mechanics. "REBUILT" throughout and refinished a beautiful "Peacock Blue" with individuality and smartness combined. Cord tires, spare, motometer, bumpers and other extras. Fully guaranteed by the distributor and a genuine buy in the most popular closed car of the year. Small amt. down, bal. easy terms.
Open evenings and Sunday.
The House of Individuality."
W. F. HERBERT CO.
Chandler and Cleveland Distr.
1110 S. Flower. TRinity 1012.

CLEVELAND 1924 SEDAN.
Finished a delicate blue, run about 100 miles, disteel wheels, balloon tires. BOOGAR & GILLINGHAM, 524 W. Pico.

DORT "6" SEDAN 1923
Good finish and upholstering, disteel wheels, 5 good tires, bumpers, stop signal. REO MOTOR CAR CO. USED CAR DEPT. Let 12th & Grand. 422 W. 12th st.

AUTOMOBILES, ETC.—
Miscellaneous

Sedans for Sale

ESSEX 6 coach demonstrator, disc wheels. Extras. Liberal reduction. New car guarantee. 64. 6002.

ESSEX coach, 1923 model, flat shape. Good tires, extras. $745. Must sell. Make offer. 822 N. WESTERN.

FORD SEDAN, 1923. $290. Spdtr., rear bumper, etc. Good value.

DUNHAM for FORDS,
Authorized FORD Dealer, 1250 W. 7th.

FORD SEDAN, 1923—
Real buy and cheap. $295.
LYNN C. BUXTON, Stearns Dist.
1636 S. Figueroa st. ATlantic 9281.

FORD sedan, 4 door, $685. Original tires, 108 W. PICO. ATlantic 9810.

FORD late 22 sedan, $75 down. $7 a wk. 822 N. WESTERN.

FORD SEDAN, 1924, 4-door in elegant shape, terms. 2212 S. FIGUEROA.

FRANKLIN SEDAN
1922, exceptionally good condition. Guaranteed. Good tires and extras. Terms. Phone TRinity 5374.
1036 SO. FLOWER

HUDSON 1923 COACH.
Excellent finish and upholstering, looks nearly new. Only $1275. Very liberal terms.
BOWARD AUTOMOBILE CO. OF L. A.
FIGUEROA ST. USED CAR DEPT.
1207 So. Figueroa. ATlantic 7221

HUDSON coach, late 1923, nickel bumpers, spare tire and many other extras. Car looks and runs like new. Will sacrifice $950. Time payments arranged. 438 S. FLOWER.

HUDSON coach demonstrator, latest model. New car guarantee. Liberal reduction. Garfield 6

HOUSES—For Sale

South and Southwest

KEEP THEM GO.
$750 DOWN
PRICE $5,450
$50 PER MO.
Just 6 left. Beautiful 5-room bungalows; oak floors throughout; tiled bathrooms; Venetian blinds; Payne furnaces; Frigidaire; garages; strictly modern; thoroughly built; close to car; 1 block to Vermont Ave. Take Vermont car to 42nd st. Office on the property, 4220 Vermont ave. Phone Vermont 4220.

$4,250—Attractive stucco bungalow in fine condition, strictly modern on a beautiful corner lot; $1,000 worth of shrubbery; breakfast nook; tiled bath; built-in features; garage; 37th st. and Vermont ave. Owner leaving city. 4240 Vermont ave.

$5,250—CASH, 5 RMS., BATH; FLOORS; ALMOST NEW; ALL HIGH; CLOSE TO CAR; 6-CAR GARAGE; NEAR LOCAL STORES; MUST SELL. 1730 W. 54. VERNON 4175.

$5,500—NINE MILES SOUTH; stucco bungalow; 5 rooms and bath; hardwood floors throughout; fireplace; sleeping porch; garage; concrete walks; lot 50x150; fruit trees; chicken yard; will take lot as part payment. 1 block from Pacific Electric station. Owner, 1 block south of Slauson ave., on Hoover st.

$5,750—NINE MILES SOUTH; modern bungalow; 5 rooms and bath; hardwood floors throughout; fireplace; sleeping porch; garage; concrete walks; lot 50x150; fruit trees; chicken yard; will take lot as part payment. 1 block from Pacific Electric station. Owner, 1 block south of Slauson ave., on Hoover st.

$6,000—NEW, MODERN, 5-room bungalow; 2 bedrooms, tile bath, Murphy bed, built-in features, Payne furnace, garage, concrete walks, lot 50x150, fruit trees, chicken yard; will take lot as part payment. 1 block from Pacific Electric station. Owner, 1 block south of Slauson ave., on Hoover st.

$6,500—NINE MILES SOUTH; modern bungalow; 5 rooms and bath; hardwood floors throughout; fireplace; sleeping porch; garage; concrete walks; lot 50x150; fruit trees; chicken yard; will take lot as part payment. 1 block from Pacific Electric station. Owner, 1 block south of Slauson ave., on Hoover st.

$6,500—NINE MILES SOUTH; modern bungalow; 5 rooms and bath; hardwood floors throughout; fireplace; sleeping porch; garage; concrete walks; lot 50x150; fruit trees; chicken yard; will take lot as part payment. 1 block from Pacific Electric station. Owner, 1 block south of Slauson ave., on Hoover st.

$19,750.
LAFAYETTE SQUARE BARGAIN.
ELEVEN ROOMS.
Cement stucco, tile trim, 4 master bedrooms, sun room, 2 baths, maid's room and bath on first floor; living-room, library and reception hall in mahogany; dining-room 14x22, panel ceiling; lot 64x146. A fine home at a splendid location. Am moving to Hawaiian Islands and must sell. Owner, MR. CRENSHAW, 206 S. Hill st. TRinity 8065. (Any broker.)

NR. SANTA MONICA & WESTERN AV.
7 ROOMS 2 BATHS ONLY $8,250
Beautiful 7-room bungalow, modern in the minutes; 3 spacious bedrooms and bath upstairs; tile bath, floor, shower, garage, lawn, shrubbery, fruit trees. Can deliver at this price for few days only. $4,000 cash will handle.

BRAIN & ARONSON
1029 N. Western ave. Ph. HOllywood 4141

IN EXCLUSIVE WINDSOR SQUARE—
Semi-bungalow, 5 rooms, sleeping porch, 2 baths, 2 bedrooms. Complete every detail, with 4 baths, new; 2 bedrooms, with rm. adjoining. Grounds 100x190. Comprising lawn & shrubbery, pool & formal garden; garage, servant's room & bath. Immediate sale by owner, and 5% to your inspection. Call 543 S. Irving BLVD.

ONLY $3500 CASH.
Fine 7-room stucco, mahogany fish, veritable location, construction the best; detail to please the most critical. 3 blks. out Wilshire to Burnside; turn left to No. 609.

W. VAUGHN SCOTT CO.,
147 N. Larchmont blvd.
GRanite 5151. GRanite 998.

DON'T WAIT.
This is not a stucco, but a well built frame bungalow, substantial home in a good locality, close to new Fox studio; 5 rms., unrestricted lot, close to new P. E. 600 Forum Theater. In fact a home that will please you. Price $4,250; terms, $450 cash, only $4000 cash. See it at $18,500; only $4000 cash.

$1000—DOWN—$1000.
5-room Spanish stucco home. Price $5,000; completely furnished; bedroom, floor lamps, garage, 2 walnut beds, spring and mattress, dining-room suite, buffet, table and chairs; kitchen cabinet, kitchen table and chairs; breakfast set, 9x12 rugs, 2 dressers, 2 chiffoniers, 2 bedroom suites, library table, 2 rockers, 2 bridge lamps, 2 bed lamps, 2 dining-room chairs, 2 kitchen chairs, 2 kitchen stools, 2 kitchen tables, 2 kitchen cabinets, 2 kitchen linoleums, 2 kitchen utensils, 2 kitchen clocks, 2 kitchen mirrors, 2 kitchen pictures, 2 kitchen curtains, 2 kitchen shades, 2 kitchen rug

RANCHES—
For Sale

[illegible] with matured walnuts and [illegible]. plastered mill bit. house, modern conveniences, 151 ft. fr[illegible] Ave. All water you need. $1 flat [illegible] blks. P. E. Owner going north. Terrace, Ph. 1721-R. L. H. WISE, N. Garfield, Alhambra.

CREAGE, SUBDIVISION—
Miscellaneous

16% ACRES at Rocoa, ready for subdivision. $1000 acre. Phone Glenaire 4884.

GREAT bargain in Twenty-three acres between Wash. and new Del Rey Harbor. F. A. SNODGRASS 4801½ W. Wash.

WANTED—
Real Estate
Miscellaneous

$4000 CASH and $7000 in good paying clear hotel in Bakersfield. You can have the cash and a hotel that will make you a good home and bet you $600 a month in exchange for L. A. real estate. AKIN-LAMBERT CO., 317 Stock Exchange Bldg. Main 2204.

For Cash—Not Classified

WANTED—I will pay cash for real equities in hotels, apartment houses, flats or rooming houses. They can't be bargains. FRANK CAIN 820 Title Insurance Bldg. Faber 0033. Hadley 3400.

Houses

HOUSE wanted, either furnished or unfurnished, by member of prominent real estate firm; must be in good repair, right from premises and pay rent in meantime. If you are forced to move for any reason, here is your chance to leave your property with assurance of getting your price and terms and get substantial interest from property in meantime. Address L, box 74, TIMES OFFICE.

DO YOU NEED MONEY QUICKLY?
We will sell your property for you in 10 days. Just call us and we'll do the rest.
HAMMOND & FEARCE, 5632288.

WANTED from owner, small bungalow in Alhambra. Must be real bargain. Full particulars, location and price desired. Address CHARLES EDWARD, box 182 Alhambra, Cal.

WILL pay $5000 cash for 4- or 5-room bungalow in north or northwest, preferably Melrose, Pasa. or vicinity. Address L, box 128, TIMES OFFICE.

I WILL buy your equity, your house and lot. Write particulars. Address L, box 101, TIMES OFFICE.

WANT mod. 3 or 4-rm. house, trade $1850 trust deed as 1st payment. HENDERSON, 211 Grant Bldg. Vandike 0458.

$2500 EQUITY in 2 lots and $1000 cash to trade on small bungalow. 1 or 2 B. Near car. Eve. only. 2281 W. 27TH.

BUNGALOW or nice home in Hollywood, W. of Vt., prefer toward hollow; must be cheap, $6000; rent terms. HEmpstead 5126.

WANT for colored clients, houses, lots, Pasa. 1200 HOOPER AVE. Humbolt 8780.

3 OR 4 rms., $1000 to $1500 cash for 5-room house. Must be location. 5407½ Y.

SELL or rent small house for cash. Address R, box 33, TIMES OFFICE.

Lots

WANTED—Residential lot in N.W. Will exchange clear business lot in East Side and give cash. Balance of value to suit you or will take back 5-year mortgage if value lies. HOWARD I. WATTS, 627 S. Flower. AX 6749.

WANTED to lease lot, long term, to improve with income bldg., between 9th and Pico, Spring and Figueroa. 407 HILLCREST BLDG. Tucker 3676.

CLIENT wants lot Windsor Sq. or Hancock park preferred. 100-ft. frontage. MR. ROBERTS, 51391, 2812 W. 7th St.

WANTED—Lot, Vermont to Rose, North of Beverly. Price and terms. Address M, box 332, TIMES BRANCH.

Business Property

WILL PAY CASH

WILL BUY ANY BUSINESS PROPERTY LYING BETWEEN FIRST AND TENTH STS. AND SAN PEDRO AND FIGUEROA STS. IF PRICED RIGHT. PRIVATE FUNDS TO BE INVESTED AT ONCE. G. V. HANDY, 508 LISSNER BLDG. PH. Vandike 0980.

SAN FRANCISCO buyers for properties, large or small, price no objection, but must have easy terms. R. MYERS, 2d floor Rialto Bldg. TUCKER 3647, Los Angeles office 20 Montgomery.

THE WILLIS LAND CO.
Absolutely guarantees to sell any kind of property for you. Suite 1 to 4, 1st floor, southeast cor. 7th & Broadway, entrance 720 S. BROADWAY. Ph. Vandike 4651.

Income Property

COME wanted—Will give new 5-room Hollywood bungalow, 6% corner, 2 blocks Pico car, $2000 cash, balance monthly. Phone owner, 439 Security Bldg. TRinity 3496.

WANTED—To purchase flat or bungalow court, $10,000 to $25,000, west, southwest or northwest. Must be modern. PROPERTY EXCHANGE, 1131 So. Main Bldg. Vandike 2786.

WANTED—Income property. Have from $18,000 to $25,000 to invest. Must show good return and be in good condition. Will deal direct with buyer. Write only WEINBERGER, 1048 S. Hobart Blvd.

I WANT to buy 4-family flat for $16 000, cash. Above N. box 283, TIMES BRANCH.

CASH PAID FOR BARGAINS IN
Income Property.
L. E. MARQUIS,
414 Stock Exch. Bldg. TRinity 8671.

HAVE $7000 and clear lot near L.A. High. Want 4-flat or duplex good location. P. O. BOX 148, Station C, City.

WANTED to purchase income from 6% to 8% from Figueroa to Hampshire, $30,000. Ph. Vandike 6544.

I want close-in double bungalow as investment. Address L, box 80, TIMES OFFICE.

WANT INCOME PROPERTY
STORES, APARTMENTS, FLATS.
SIMPSON & CHILDS, 642 SO. SPRING.

WANT 4-room double, have 2 mod. flats and cash. Ph. 767441. 2020 W. ADAMS.

Suburban Property

WANTED—From 5 to 20 acres located within 20 to 25 miles from Los Angeles, preferably against the foothills, suitable for a country home that is for sale at some price. Owners have possibilities for the development of a country place. W. GRAM, 345 Beverly Blvd., Beverly Hills.

Country and Ranch Prty.

WANTED—We have buyers for grove or ranch of 40 to 160 acres. Will pay cash or first and last payments on 4, 5 and 6 years and sell building in city. Must be close to Pasadena for cash buyer. GEO. G. EDWARDS, MERRICK & RUDDICK, INC., 603 E. Hill st. Vandike 1166.

FROM owner, small ranch not more than 20 miles from Los Angeles. Address J, box 188, TIMES OFFICE.

REAL ESTATE—
For Exchange
Miscellaneous

HAVE $8000 equity in stucco double bungalow in Hollywood. Almost new. Will accept 50-ft. clear lot up to $4500 in value. Want 2 or 3 of Western and N. of Adams. Call MR. SHERMAN, owner's exclusive agent, DUnkirk 7100, Res. HEacon 4742.

ONE 7-room and one 5-room bungalow on one lot, between Pico and Washington, west of Western. Wonderful location, will take lot or good paper as part payment.
SHAFFER & CARLSON,
2418 W. Washington. 760995.

OWNER'S $3 and 5% calls your property. Rent your home, sell with $3 fee to responsible estate broker will start trading on it at once. CO-OPERATIVE BROKERS' MAGAZINE, 256 W. 15th st. Atlantic 2021.

WE HAVE some very fine apartment and store property for exchange. Also choice Hollywood business and apartment sites. Submit what you have to offer.
THE T. J. LAWRENCE CO.,
703 W. 6th st. TRinity 0870

FOR EXCHANGE—Clear country for city, also city for country, or eastern, go-exchange all over the United States.
PHONE Hempstead 9403. 6009 HOLLYWOOD BLVD.

I CAN and DO do it.
Exchange your property.
CHAS. H. MANN,
3094 Laughlin Bldg. Vandike 9761.

FOR EXCHANGE—YOUR REALTY, LOCAL City for country.
Eastern for Western.
E. LUNDQUIST CO., TRinity 0428.
909 Van Nuys Bldg. 7th at Spring.

LOCAL AND EASTERN EXCHANGES EXCLUSIVELY
WESTERN LAND COMPANY
715 Hollingsworth Bldg. Vandike 8488.

EXCHANGES
Large or small. City or Country.
W. G. VAN WYCK, Realtor,
453 South Spring. Faber 5097.

CITY COUNTRY EASTERN
SEE HARRY L. MACK, MGR.
EXCHANGE DEPARTMENT,
MERRICK & BUDDICK, INC.,
603 E. Hill st. Vandike 1166.

SELL exchange 50 clear lots in Stockton, Calif., for vacant or cult. bldg. Will assume.
F. C. MUREN,
604 Bartlett Bldg.

IF YOU have a beautiful incumbered business lot you want to unload and can take a nice home in Pasadena for your equity or part of equity. Call Metropolitan 4542.

$5000 equity new furn. house, 4-W. 2 miles diag. West Lake park. D. P. or bal. Address L, box 126, TIMES OFFICE.

REAL ESTATE—
For Exchange
Miscellaneous

BEAUTIFUL SUBURBAN HOME and life income. 1 acre in Alhambra, improved with strictly modern 5-rm. bungalow, completely furnished; also equipped with high-class radio. Land improved with 127 large walnut trees, bearing heavily, also 18 orange trees and abundance of small fruit. Plenty water for irrigation and domestic. $7 per mo. flat rate. Land all piped, 24 outlets, all tools and small tractor included. $12500 cash handles. bal. $50 per mo. int. No mtg. Will exchange for bungalow or building lot in L. A. See MR. RUSSELL, with J. M. PRINCE & CO., 404 Hillstreet Bldg. Vandike 2261.

BRAND NEW BRICK GARAGE.
1052 W. ELEVENTH, NEAR VERMONT. LOT 40x125, STEADILY ADVANCING IN VALUE. LEASED FOR 5 YEARS AT TOTAL RENTAL OF $3000. BUILDING COST $12,500. GROUND WILL SOON BE VALUED AT $25,000. WHAT HAVE YOU TO OFFER FOR THE EQUITY? See BROWN, OWNER, AT 712 MABEE-STRONG BLDG. TUCker 2462.

TWO NEW STUCCO DUPLEXES—
N.W. cor. Harvard and Duckwetler. Just west of L. A. High School; 5 units, 3 rms. Now nearing completion. Inspect your own interior decorations if taken this week. Tile baths and sinks. Want local or eastern interest for equity. OWNER, HEmpstead 8563. 635 No. Western ave.

NEW Spanish stucco of 7 large rooms. Beautifully decorated and finished. Double garage. Lot 50x120. Will exchange for 2 acres of land, large oak trees, fruit trees and berry vines; lots of shrubbery, flowers and lawn. Fine location. Fenced with sprinkler system. Dr. Huntington Dr. near San Marino. Price low at $16,500. Will exchange for lot. Owner, 1 block west.
OWNER, DRexel 4010.

FOR EXCHANGE.
We offer $10,000 cash and clear 5-acre orange grove with 5-room house in Pomona for residence in Los Angeles.
JOE TORTELLITE CO.
WESTERN BLDG. 2127 W. Washington
205 H.W. Hellman Bldg. TRinity 8451.

INCOME FOR VACANT.
Stucco 4-flat and duplex all on one lot. Income $200 per month. Price $37,500. Mortgage $18,500. Trade for VACANT business or income property north of Adams.
LARSON-SWEENEY CO.
Phone 766-947. 2127 W. Washington

HERE'S your good one. 2-story stucco apt. 46 rms., 22 singles, all outside, elegantly furn. New, inc. $220.000 yr. T.D. $22,000. Pay only $14000 cash. University Flat, Melrose and Vermont. Want good walnut grove or clear lots to $100.000 equity. Call CHILDS or PEZZI, Glenaire, 5845685.

I OWN an Imperial Valley near Brawley, adjoining R. R. All irrigated and in cultivation. I am a widow and need cash. Have terms for quick sale of property. Ranch is clear. Will add some cash and assume. MR. CRISMON will look after anything you have to offer. Dillon 6139.

GOOD FOR A BUNGALOW
Will trade equity in business lot with 6 years to run, cottage for a bungalow in northwest. Also a good 5-rm. colonial in Hollywood, private right of sale.
HOUSE-FIGURE REALTY
2208 S. Union ave. BEacon 4870.

WILL take a late model auto as part payment on 5-room bungalow, hardwood floors, tile bath and sink. Batchelder type mantel, in fact, a real home. Only two blocks from Venice Grammar High School. MEtcalf-tan 7103.

BEAUTIFUL country home, clear, 5 acres, new 5-room res., 2 baths, modern throughout, inc. with 400 orange trees, flowers, etc. Equity, for stocks, bonds or what have you, $20,000 or will sell, for 2-story residence and assume. STONE, 2445 W. 7TH ST. DUnkirk 1219.

WALNUT grove, 40 acres, right on Valley Blvd. Close to L. A. Full bearing. Plenty water. Good income, worth the money. Must sell. Will trade for city or court to $100.000. Will assume $25,000. Call PEZZI or CHILDS, 5299066. 5845685.

EXCHANGE HEADQUARTER, 218 Grosse Bldg., 124 W. 6th st., Los Angeles. Trade property anywhere. Give us particulars of your property and state your wish in exchange. WINCHESTER & SCHWEINHARD.

OWNERS, ATTENTION!
"I MATCH ANY TRADE."
FRED G. PEARCE,
SG DETWILER BLDG. Tucker 3419.

IF YOU CAN'T SELL IT—TRADE IT
Exchanges anywhere and everywhere. Our listings range from $1000 to $2,000,000.
PHILLIPS & REAM,
897 N. Western Pl., Hollywood 3746.

20 ACRES on boulevard, modern buildings, fully equipped, $20,000; want eastern or northern, central, western, city local. C. H. PAXSON, 539 W. Ninth st. TR. 4050.

CLEAR 110x180 on Sunset, just west of Western. Clear will add, or court to $60,000. Call CHILDS or PEZZI, 584565. 5656698.

WANTED—Boston, Mass., property in exchange for Los Angeles property. HAROLD GREENFIELD, 27 School st., Boston, Mass.

OWNERS & AGENTS, can prove I have a hot client with $5000 cash, $8000 buyer, clear and $5000 mortg. Trade for but or income prop. LANDON, 567752.

$60,000 CLEAR. Orange grove, 44 acres, good producing. Also 5-room bungalow. Want apt., court or good vacant. Call CHILDS or PEZZI, 5656698, 5845685.

CLOSING PARTNERSHIP business, will sell or exchange corner 110, on Vermont Blvd., will accept some trade. Bargain for some one. IS IT YOU? 4715 W. WASH. 768422

CLEAR 110x180 on Sunset, just west of Western. Clear. Will add, or court to $60,000. Call CHILDS or PEZZI, 584-565—5656698.

WANT bungalow, 5 or 6 rms., clear and some cash for this 5-rm. 1st bldg. 417 E. CATALINA. CREEK REALTY CO. 2935 W. 9th st. DRexel 6185.

SAN DIEGO bungalows, ranches and income for Los Angeles and vicinity. DENNIN & YALE, 1342 Fifth st., San Diego.

LIST your exchanges with us for quick action. RICHARD A. MORLEY CO., 401 Union League Bldg. TRinity 1108.

HAVE $5000 cash, and 10-acre orange grove. Want Los Angeles property. Granite 3960

WE TRADE THE EARTH. J. M. FRENCH CO., 404 Hillstreet Bldg. 822-261.

Houses

EXCHANGE, WEST SIDE HOME FOR LOT. 9-rm. mod. home, large lot, $19,500. 8-rm. mod. home, $9000. Want good court or auto. Must be clear.
C. C. BUNTON,
220-230 L. A. Stock Exchange Bldg.
626 S. Spring. Phone Main 8396.

HEADQUARTERS FOR EXCHANGES.
Duplex, 6 rms. each, in W. Holly'd, owner. Want 4 or 5-rm. home up to $12,000 or 5-room home in West L.A. or Holly'd. Will pay cash difference.
8056 SUNSET BLVD. HEmpstead 1047.

ACCEPT good lot, mortgage or trust deed as first payment on $15,000 equity in $25,000, 8-room English stucco residence in Hollywood. HEmpstead 3016. W. B. Bishop, owner.

TWO beautiful Wilshire homes, clear, $45,000 and cash for income to $100,000. OWNER, 1104 Garland Bldg. 740 S. Broadway. TUcker 4326.

$5800—Attractive 5-rm. magnasite bungalow, all built-in features for turst deed. Equity for stocks. 1040 S. ST. ANDREWS PL. BEacon 2772.

5-RM. bung. on unrestricted lot on Hobart for bungalow farther west. HOLT REALTY CO., 1800 N. Van Ness ave.

9-RM house nr. 56th and Monetta, equity $5400, for mtg. or trust deeds or what? NEWMIER, 5010 S. Vermont. UNiv. 3547

6-RM. stucco garage, cellar, Lot 160x148. $4656 CANADA BLVD., Glendale.

Lots

AMBASSADOR DISTRICT
FLAT LOT BARGAIN
At least $2000 under the market. Owner will take good 6-room house in exchange. Call MR. COX at DUnkirk 0700.

Business Property

50 PER CENT ON INVESTMENT.
Stock and furniture of 45-room hotel, property in line of big development. Income between $900 and $1500 month. Take $10,600 in trade, $7000 cash, bal. as rent, $500 per mo. int.
J. C. BEUTZLER, with J. M. PRINCE CO., 404 Hillstreet Bldg. Vandike 2261.

Income Property

FOR SALE or exchange at 1019 S. Alvarado Trust Bld., Store bldg. with living rm. in rear building 40x45 ft. 2 gasoline pumps, air compressor, bldg. new, has good long lease on ground. Might consider renting to reasonable party or will sell on easy terms. Small payment down and small monthly payment. See HOWARD, 1416 S. Main.

ONE of the finest new 96-room thoroughly modern apt., nicely furnished. Rental $22,000 per year. Would consider good clear ranch as part pay. J. W. McCLURE, 910 Broadway Arcade Bldg. Phone Main 8271.

BUNGALOW court, 9 units, 5 garages. NEW. Lot 80x130. Near Western. Mtge. $15,000, 3 yrs. Price $35,000. Want city for equity. Chance here for quick deal. O. M. TUPPS, Exclusive Agt. 311 H. W. HELLMAN BLDG. Vandike 9802.

$70,000 CLEAR L. A. property, income $7000. Exchg. for brick Wilshire apartment.
BRYANT REALTY CO.,
422-23-24 Title Ins. Bldg. TRinity 8683.

POMONA north side clear property. Ten-room house and two new 2-room houses. Garages, close in. Price $18,000. Want Los Angeles property. Will assume. H. W. KEMMER, 2805 W. Pico st. HEacon 4349.

CLEAR property, valued at $25,000 and some cash for a good equity in L. A. income property. R. K. NOLAND, M. L. THORNTON, 916 Broadway Arcade Bldg. Main 8271.

$25,000 FLATS. CLOSE IN
Want city or country to $25,000.
FRANCIS M. TAYLOR, 4801 S. Hoover.

REAL ESTATE—
For Exchange
Income Property

INCOME FOR VACANT.
Beautiful stucco 4-flat bldg. 5 rms. each; very high class, 2 blocks from this office; conservative value $37,500 and clear; trade for VACANT (business zone) Wilshire or Hollywood dist. This is a RARE chance to convert your liability into an income asset where values are steadily increasing. Get details at once.
MR. GRAHAM, DRexel 3201.
F. W. CROAKE, 2715 W. 7th
Nr. Hoover.
Westlake-Wilshire specialists.

GOOD DEAL FOR SOME ONE
Strictly modern 10-room duplex in excellent location near Beverly and Western, for little more than present ground value. Income $190 per month. Exceptional price for quick sale or take modern 6-room bungalow in exchange. See MR. BICKEL.
HOWARD & BOSWELL,
507-222. 3461 W. 6th st. 507-296.

FOR EXCHANGE— $52,500
24 ROOM WILSHIRE APARTMENT HOUSE, COMPLETELY FURNISHED WILL CONSIDER RESIDENCE TO $20,000. This property is located just west of Western and north of Melrose, on a lot 80x165, and consists of eight 3-room strictly modern apts., beautifully furnished with overstuffed furniture. Chinese rugs, electric baths, large garages. Income, summer rates, $650 per month. Will consider well located residence to $20,000. Small amount of cash, balance your own terms. Phone TUcker 3563 or TUcker 3583.

4 STORES, 14 DOUBLES, 8 GARAGES.
4515 S. NORMANDIE; BRAND NEW; LOT 80x140 TO ALLEY; INCOME $12,000; PRICE $125,000; INCUMBRANCE $64,000; WILL TRADE EQUITY FOR GOOD CITY OR RANCH PROPERTY. DEAL WITH OWNER or BUILDER & SAVE COM. BROWN, 712 MABEE-STRONG BLDG. TUcker 2462.

TAKE double bungalow to $12,000 or 4-flat to $18,000 on a beautiful 4-flat close to Ambassador. 20 rms., 30x150. $51,000. All rented.
Take bungalow to $10,000 on 20-rm. 4-flat, W. Adams, $27,500.
Want close-in vacant at $80 000 on new brick hotel near Westlake, leased for $25,000 yearly. OLSEN & BELL, 1104 Garland Bldg., 740 S. Bdwy. TUcker 4236.

ADAMS AND FIGUEROA DIST.
New stucco, 12 single apts., 5 garages, leased $1800 per month, clear or will take bungalow in trade. Owner, 3929 WISCONSIN. VErmont 7340.

11 ROOM, 2 baths, mod. home, Berkley near University, $100 month income, 3-room apartment for owner rear or will lease $6000 in place. Owner, 3071 W. 22ND ST., Los Angeles.

WILL EXCHANGE—Equity of $8000 in a bungalow court in a spot where you will see will always be rented, for a bungalow on west side. Full price of court, $17 000. Don't submit inflated values. PHONE 75870.

NEW bldg., stores and rooms, near 1st and Figueroa sts. Fine income. Price $25,000. Want city or suburban lot to $15,000. R. EDWARDS, 1819 W. 6th st. 531-34.

11-ROOM, 2 baths, mod. home, Berkley near University, $100 month income, 3-room apartment for owner, clear or will lease $6000 in place. Owner, 3071 W. 22ND, Los Angeles.

WILL exchange equity in new well located double bungalow for good clear lot or single bungalow.
CARL EMpire 4464.

$1000 EQUITY in Beverly Hills lot and $600 equity in corner lot in Girard, either or both for down payment on improved property in or near Los Angeles. Address L, box 111, TIMES OFFICE.

FOR exchange, apt. site and 20 acres near Malibu C. C. Rise for cabin sites. Accept flat and assume. DRexel 1214.

FOR EXCHANGE—Fine bungalow court nr. Westlake Park, $50,000. Lot worth $50,000. Clear. Will equity for clear L.A. property. OWNER TRinity 8861.

$30,000 COURT WORTH $45,000
$12,000 cash, today, takes it.
FRANCIS M. TAYLOR, 4801 S. Hoover.

NEW 3-story hotel, 55 rooms, income $24,000 yearly. Price $150,000. Accept clear acreage for equity of $78,000. HE. 3305

WHAT have you to trade for a new duplex, 5 rms. each, Beverly and Western? 5003½ Y.

HAVE income to exchange for ranches.
E. W. MAGEE, 436 Security Bldg.

Suburban Property

80-ACRE clear ranch, abundance water, near Ontario, will make clear for clear deal on unrestricted lots in L. A. or assume your mtg. on city income. Price $28,000. A. B. JONES, 436 Security Bldg. Trinity 1258.

Country Property

FOR EXCHANGE—160 ACRES ALFALFA ranch, 2 miles south of boulevard, near Seeley, 100 acres in alfalfa, fair buildings. Fenced, irrigated, well equipped. $27,500. Owner will take part or all in good exchange. MR. BROWN, 236 Bradbury Bldg. MEtro. 3731.

80 ACRES SACRAMENTO VALLEY
Electric pumping plant, plenty water, $250 per acre. Want Middle West farm land. Phone Tucker 5548. C. P. BLAKEMORE CO., 926 Van Nuys Bldg.

CLEAR 1060 acres suitable for apples, pears, grapes and general farming, Kern County, value $60,000. Will assume on income. Call MR. BOWKER, 550 S. Bdwy. part. DRexel 1104.

CLEAR 1000 acres including beautiful lake and 2 homes, 2 miles Alturas, Modoc Co., Calif. close to border. Want income. Call MR. BOWKER, 550 S. Rampart. DRexel 1104.

PALO Verde Valley for L.A. property, 160 ac., $6500; 40 ac. irrigated, $10,000, clear. HERMAN W. BECKER, 406 S. Hill. TRinity 8240.

CLEAR 5000 acres large meadow and farming land ideal for dairy, $160,000. Want income property assume. CALL MR. BOWKER, 550 S. Rampart. DRexel 1104.

FOR EXCHANGE—40 acres improved, $12,000. Owners, what have you? Write MISS BLOOM, 605 Washington Bldg.

TO LOAN—
Money
Real Estate Improvements

I HAVE $15,000 private funds to loan on business property. Will deal direct only with borrower. See VICK PRESIDENT, room 215, 714 S. Hill st. Phone TRinity 2071.

TIME to build NOW. Take advtge. of low summer prices. Security plan of home finan. gives all cash buying power. Borrow to build with 10-yr. month. payment. Your own contractor, our guarantee. Write or call at once on your own lot. Dept A.
SECURITY BUILDING CORP.
728 Pacific Mutual Bldg.

WE WILL FURNISH ALL THE MONEY TO BUILD HENRI HICKES FIREPROOF ROOF GARDEN HOMES.
MERCANTILE INVESTMENT CO.
510 HILL ST.
PHONE Vandike 4042.

MONEY TO LOAN—
$1,000,000 to loan on ranches in large amounts anywhere in California.
Big buildings financed. Also will make city or country, $5000 to $25,000.
Rates 7 and 8 per cent.
DEPENDABLE MTG. CO., 918 Stock Ex. Bldg. MEtro. 3848. Vandike 7197.

$1000 to $50,000 for first mortgage loans and trust deeds
City or country.
BOWERS MORTGAGE COMPANY,
823 Douglas Bldg. 3rd and Spring
Faber 1950.

$30,000 to place on income business properties. The terms on this particular money are liberal, meaning quick action on part of borrower.
Mr. Emerson.
MERRICK & RUDDICK, INC.,
6681 Hollywood Blvd. GRanite 1147.

QUICK MONEY.
Have money waiting to purchase mortgages and trust deeds, buy contracts, or make you a loan on your paper. Tell us your needs. REALTY MORTGAGE CO. 208 W. 8th st., Suite 1001. TRinity 5791.

WE LOAN $2500 to $500,000, secured by mortgage or bond issue on improved real estate and for building purposes.
RALPH G. WOLFF & CO.
740 South Broadway
Telephone Vandike 8483. TUcker 3944.

TRUST DEEDS—BLDG. LOANS
Ranch loans, contracts purchased. Quick action.
CITIZENS BOND & MTGE. CORP.,
810 Union Bk. Bldg. 8th and Hill.
TRinity 1528.

LOANS.
BUILDING & IMPROVED PROPERTY.
No delay; liberal appraisals.
313 STOCK BLDG.

WE are making construction and straight loans every day. Ample funds on hand at 6%, 7% and 8%. Quick action.
HOLLYWOOD TRUST & MORTGAGE CORPN., 1062 N. Western. Holly. 4918.

$100,000
HOLLYWOOD MONEY TO LOAN
Trust deeds bought, prefer amounts $3, $, 10, 12, $15,000. Call 1616 CAHUENGA AVE. Phone GRanite 2132.

BUILDING LOANS—OUR OWN FUNDS
IMPROVED PROPERTY LOANS. West side or Hollywood. Trust deeds bought.
ASSOCIATED MORTGAGE COMPANY,
Trinity 0864. 613 Bank of Italy Bldg.

TO LOAN—
Money
Real Estate Improvements

6% MONEY FOR FIRST MORTGAGES
INSURANCE FUNDS NOW AVAILABLE
We are making loans at 6% for a term of five, seven and ten years, on residences, flats, apartments, business and office buildings and bungalow courts.
PREPAYMENT PRIVILEGE
$100 or any multiple of $100 can be paid at any interest-paying date without penalty.
INSTALLMENT LOAN
Our installment loan is attractive to home owners. The principal is reduced every month. The borrower pays interest on the balance only at 6%.
Our organization has been perfected to the point that we can close loans with dispatch.
Ample funds on hand for this purpose.
Will consider loans in Los Angeles, Glendale, Pasadena, South Pasadena, Alhambra, Huntington Park, Long Beach, Santa Monica, Beverly Hills.
THOMAS MORTGAGE CO.
MEtropolitan 7110. 232 Van Nuys Bldg.
7th and Spring sts.
Private Correspondent
Prudential Insurance Co.
of America.

MONEY TO LOAN
ON IMPROVED CENTRAL BUSINESS
PROPERTY
IN LARGE AMOUNTS
5½%
WINTER INVESTMENT COMPANY
1109 I. N. VAN NUYS BLDG.
TUcker 3583.

MONEY TO LOAN
ON
IMPROVED CITY PROPERTY.
TRUST DEEDS PURCHASED.
PROMPT ACTION ON APPLICATIONS.
P. H. HAWLEY & COMPANY.
326 Bank of Italy Bldg.
Vandike 3619.

NEED MONEY?
Discuss your problems with our experts. Initial financing and refinancing.
BARON HAYES,
Mortgage Department.
412 Coml. Ex. Bldg. 5th and Olive.
Faber 0825.

MONEY TO LOAN
In amounts from $2000 to $10,000
6% Interest.
Building Loans a Preferred
Immediate Action
Commission 3%
AMERICAN MORTGAGE COMPANY
Paid-Up Capital and Surplus $600,000
1049 S. Hill st.
TRinity 6181.

MORTGAGE MONEY.
CITY, RANCH AND BUILDING LOANS.
MORTGAGES AND TRUST DEEDS
BOUGHT AND SOLD.
UNION BOND AND MTG. CO.,
426-30 CALIFORNIA BLDG., 2D & BWY.
Phone Faber 5796.

MONEY TO LOAN AT ONCE
In amounts from $500 to $25,000 on Los Angeles improved property. We also buy mortgages and trust deeds. No charge. No fellman. FRANK GUBIN, 411 H. W. Hellman Bldg., 4th and Spring.

WE WILL FURNISH ALL THE MONEY TO BUILD HENRI HICKES FIREPROOF ROOF GARDEN HOMES.
MERCANTILE INVESTMENT CO.
510 HILL ST.
PHONE Vandike 4042.

TRUST DEEDS PURCHASED.
Money to loan immediately.
$500, $1000, $5000, $10,000.
CITY PROPERTY IMPROVED.
THE WILLIAM WILSON COMPANY
"Over Forty Years of Service."
428 Pacific Mutual Bldg. Vandike 2001.

MONEY TO LEND AT 7%.
Mortgage negotiations on improved properties, west side and Hollywood.
On central business buildings, 8½%.
On ranches, 8%.
DAVIS MORTGAGE COMPANY,
445 Title Insurance Bldg. Vandike 7842.

BUILDING LOANS
ANY AMOUNT 6%, 7% AND 8%
LOAN AND BOND DEPT.
ROBERT MARSHALL CO. INC.
200 MARSH-STRONG BLDG.
PHONE TRinity 1131.

$125,000 TO loan on close-in business property, improved or unimproved.
AMERICAN MORTGAGE COMPANY,
1049 S. Hill st.
TRinity 6181.

IF you want loan or having trouble with your real estate mtg. trust deed or contract, see W. M. FREESE, Efficiency Expert, 1st floor Pacific Southwest Bldg., 601 Calif. Bldg., 205 S. Broadway.

MONEY to loan on 1st mortgages for building purposes, completed building or building construction, monthly or quarterly installments like rent. S. H. LUND, 343 S. Hill.

GET my terms on real estate loans before borrowing elsewhere. Easy payments. Low rates.
WM. H. HARWOOD
410 Pacific Mutual Bldg. Vandike 4228.

$2000, $5000, $7000 or $10,000 7%
J. M. BEST, 1200 W. Slauson. TH. 4836.

Money for mtgs., trust deeds, business & resid. Certified Mtg. Co., 213 Haas Bldg.

MONEY to lend on first mortgages. M'k. CARDON, R. 203, 355 S. Broadway.

Money on Salaries, Collaterals

MONEY ON FURNITURE—NO DELAY.
CHATTEL MORTGAGES AND
TRUST DEEDS BOUGHT.
C. E. HENNARD,
218 GROSSE BLDG., 124 W. 6TH ST.

WHY WORRY! WE CAN HELP YOU!
Loans on furniture, private home. Goods left in possession. Quick action and confidential. BRODY, 6333. LOAN DEPT., 936 Bartlett Bldg.

QUICK money to people steadily employed. No indorsers or security necessary. 409 HAAS BLDG., 7th & Bdwy.

MONEY on listed and unlisted securities, quick, simple contract. W. G. McINTYRE & CO., 614 S. Spring st.

MONEY ON FURNITURE
423 MERCHANTS NAT. BANK BLDG.

Money on Diamonds, Etc.

WE WILL LOAN
YOU MORE MONEY
ON YOUR
DIAMONDS AND JEWELRY
AT THE LOWEST RATE
OF INTEREST.
ALL OUR BUSINESS
IS STRICTLY CONFIDENTIAL.
REST OF BANK REFERENCES
CALIFORNIA
COLLATERAL LOAN ASSN.
810 JEWELERS EXCHANGE BLDG.
6TH ST.
PHONE TUcker 2787.

MONEY TO LOAN
ON WATCHES, DIAMONDS, JEWELRY, GOLD AND SILVERWARE.
Confidential, Reliable, Responsible. Appraisals made on premises.
Loans made without delay.
Special department for Ladies.
Your valuables carried in our burglar-proof vaults, protected by the A. D. T. Burglar Alarm Service.
A. B. CORN BRO.,
Third floor, Pantages Theater Bldg.
7th and Hill Sts. Phone TUcker 2620.
Bank references 55 year in Los Angeles.

MONEY TO LOAN on diamonds, jewelry, furs, oriental rugs and all personal property. Courteous, private, confidential. References, leading banks and jewelers. LOWEST RATES. ESTABLISHED 1903.
MARKWELL & COMPANY,
302 CITIZENS' NAT. BANK BLDG.

LOANS ON DIAMONDS
AND JEWELRY, ANY AMOUNT.
WE LOAN THE MOST.
GOULDEN & CO.
412-414 Loew State Bldg., 7th and Bdwy.

Money on Automobiles

AUTO LOANS—TO INDIVIDUALS.
NO COMMISSION—NO BROKERAGE.
You drive car while paying.
GET OUR PLAN BEFORE BORROWING.
We also finance private sales.
Rewrite contracts to reduce payments.
METROPOLITAN FINANCE CORP'N.
1825 S. Main st. Ph. Atlantic 1622.

AUTO LOANS—
WITHOUT INSURANCE.
Drive in. Park free.
Get check and drive away.
Money paid in 10 min.
NO REFERENCES CALLED.
POSITIVELY lowest rates obtainable.
L. L. MIDDLECOFF, Successor to
J. L. BLODGETT CO., 152 W. Pico.
ATlantic 2423.

AUTO LOANS—
WITHOUT INSURANCE.
Drive in. Park free.
Get check and drive away.
Money paid in 10 min.
NO REFERENCES CALLED.
POSITIVELY lowest rates obtainable.
L. L. MIDDLECOFF, Successor to
J. L. BLODGETT CO., 152 W. Pico.
ATlantic 2423.
AUTO LOANS.
Private sales financed, payments reduced. WE HAVE THE MONEY HERE TO LOAN. Borrow from us and save the difference.
A. L. LASKER CORPORATION,
1106 S. Hope st.

MONEY TO LOAN
ON AUTOMOBILES
QUICK, COURTEOUS TREATMENT.
OFFICE SUNDAY AND EVENINGS.
THORNTON, 2241 S. VERMONT AVE.

AUTO LOANS, strictly confidential, positively the lowest rates obtainable.
W. E. ALLEN, 823 SOUTH HOPE ST.
Vandike 5574. Open evenings.

WE LOAN money on your car at easy terms. No red tape, no delay. Ride while you pay. 1306 S. MAIN. Ph. 597-000.

AUTO LOANS. NO INSURANCE, RED TAPE or delay; any model; lowest rate. See HARRY PAINTER, 150 W. Pico.

MONEY WANTED—
Real Estate and Collaterals

$5000 TO $25 000 wanted. Real estate security, interest guaranteed and $500 will be paid for this money. Call in person or send name and address for full written information to JOHN H. DUNN, JR., 1
HEITMAN CO.
714 S. Hill st. TRinity 2071.

$20,000, 3 YRS., 7%
NEW BRICK BLDG., 7 STORES, ALL leased. Drug store in corner. Income $7200 per annum. This corner held $65,000.
F. C. CURRY,
2345 Wilshire Blvd. DUnkirk 1438.

$26,000—3 yrs., 8% on cor. lot 66x290 ft. on Santa Monica near Vine with gas brick stores and other imprs. Total inc. $7000 yr. Val. $85,000.
See us for other loans, all sizes.
WESTERN AVE. REALTY CO., INC.
2405 W. 6th. DUnkirk 4315.

$1100—Splendid improved property, value $3500. $1500, 5-room modern bungalow home, $2000 extra bungalow security, $2000 cash. Address M. box 439, TIMES BRANCH.

10 AND 12 per cent guaranteed mortgage security.
415 BOOTH BLDG.
5th and Spring sts. Tel. TRinity 1065.

WE want loans of $15,000, will give 1st trust deed on 640 acres, now being improved, value $60,000. Address L, box 97, TIMES OFFICE.

$1500 at 8% new concrete store and 3 rm. house, 0508 S. Main St. Lot 27x110. Val. $5000. AMERICAN MORTGAGE CO., 149 S. Hill st., TRinity 6181.

WANTED—$5000 and $16,000 on first mortgages, also new well located buildings. Address N, box 543, TIMES BRANCH.

I WANT from private party $2250 for 3 years. I will pay 8% and 10% bonus on 5-room modern bungalow and garage. GIFFORD, 5464 57TH AVE.

WANTED—$7000 1st mortgage. Owner's home, valued $17,000. OWNER, 101 Harvey Dr., Glendale. Phone Glenaire 3242-M.

$1100 at 8%, new 4-rm. bung., 100 E. 97th St. Lot 47x135 to alley. Val. $3500. AMERICAN MORTGAGE CO., 1049 S. Hill st., TRinity 6181.

DIAMONDS for security; want $600 for 40 days. Will pay $75 for loan. Address JJ, box 484, TIMES OFFICE.

F

FOOD POISONER DECLARED SANE

Barring Examined by Two Alienists at Trial

Wife, Asserted Victim in Germ Plot, is in Court

Crowds of Women Attend to Hear Testimony

[EXCLUSIVE DISPATCH]

WHITE PLAINS (N. Y.) July 1.—Clarence Barring, who put poison and disease cultures in his wife's food, was pronounced legally and medically sane late yesterday by alienists engaged by the State, which is attempting to prove Barring a would-be wife murderer.

Dr. William Russell, superintendent of Bloomingdale Asylum, and Dr. George Kirby, professor of psychiatry at Cornell University, were the alienists. The trial before Judge Bleangley was halted to permit the examination.

When the trial was resumed yesterday the courtroom was crowded with women.

Mrs. Barring, whose accusation that her husband attempted to kill her by feeding her disease germs and arsenic in her food was the basis for the indictment, sat beside her sister, Miss Georgiana Griffiths of Providence.

Miss Mildred Beam, pretty young school teacher, friend of the defendant, the most interesting character in the drama, remained at the home of her sister, Mrs. D. Seaman, at Irvington, N. J., where she secluded herself after Barring's arrest. She refused to make any statement. Dist.-Atty. Rowland today reiterated that Miss Beam will testify against Barring. Barring's attorney, however, insisted she would not appear as a witness.

Barring's motion to dismiss the indictment was denied.

Boulevard Plan at Silver Lake Up in Meeting

At a mass meeting to be held in the Dayton Heights School, corner of Madison and Clinton streets, at 8 o'clock this evening the Silver Lake Boulevard project will be discussed under the auspices of the Silver Lake Valley community; the meeting will be addressed by Gordon Whitnall, director of the City Planning Commission; Harold S. Fitzgerald, secretary of the Traffic Commission, and Ivan Kelso, attorney and representative of the Automobile Club of Southern California.

Silver Lake Boulevard, according to its proponents, will be one of the scenic traffic arteries of the city, it being designed to serve as a direct connection for the Foothill Boulevard territory, including Pasadena, Eagle Rock and Glendale, across that territory by way of Verdugo Road to a connection with Silver Lake Boulevard proper at the Silver Lake Reservoir and on to Beverly Boulevard.

Her Compliment

An old Scottish woman had just been dismissed on a charge of being drunk and incapable and was profuse in her thanks.

"I thought you wadna be hard," she remarked to the magistrate, as she left the dock. "I ken fine that a kind heart often beats under an ugly face."—[Argonaut.

BROKERAGE LICENSE IS CANCELLED

Regan, Rice and Lowery Convicted of Operating Bucket Shop

Immediate suspension of the brokerage license of Regan, Rice and Lowery, local brokers with offices in the Hollingsworth Building, was ordered yesterday by Deputy Corporation Commissioner Welch at the conclusion of a series of hearings called by the commission to investigate charges filed against the firm. An order for a permanent revocation of the license was later signed by Commissioner Welch.

In announcing the decision Commissioner Welch said evidence presented indicates the firm has been engaged in operating a bucket shop. The license was suspended on this finding, as well as for a violation of the Corporate Securities Act, which the firm was found to have committed by not properly licensing its agents.

After Deputy Prosecuting Commissioner Praul had closed his case yesterday William A. Lowery took the stand and declared that neither he nor Mr. Rice should be held responsible for the firm's actions of recent date. According to Lowery both he and Rice resigned prior to the time the transactions involved were made. He produced the minute book to substantiate his assertion.

Jack Regan, the third member, disappeared from his Pasadena home Thursday and the commission was not advised of his whereabouts up to closing time yesterday.

The complaints against the firm charged it with transacting much of its business by phone and of failure to deliver stock paid for or return the money on demand.

VALLEY TO SPEED UP PARK PLAN

San Fernando Will Push Program for 3000 Acres for Playground Sites

At a meeting last night of representatives of organizations of San Fernando Valley a general parks committee was appointed to carry forward a program, which has for its purpose a demand for the segregation of approximately 3000 acres for parks and playgrounds throughout the valley.

The meeting was under the auspices of the park committee of the Ventura Chamber of Commerce. J. D. Millar, chairman of the committee, presided. About seventy-five persons were present.

Hugh Pomeroy, secretary of the Regional Planning Commission, was the principal speaker. Other speakers were Charles Raite, chairman of the Los Angeles Playground Commission, and Van B. Griffith, Park Commissioner of Los Angeles.

The object of the meeting, which was conducted at the Encino Country Club, was to formulate plans for the creation and betterment of parks, boulevards and playgrounds of San Fernando Valley. The committee of the Ventura Chamber of Commerce formulated plans for the beautifying of Ventura Boulevard.

The committee chosen follows: F. C. Wood, chairman; K. E. Pease, Charles E. Rochal, R. L. Ruddick, H. H. Crawford and C. W. Newport. They will meet on the 8th inst., to outline a general plan for a park system for the entire valley. The committee represents the entire valley.

SENTENCED TO LIFE FOR AUTO SPEED

Pair Tell Court They Were Hurrying to Get Married; Judge Does It

They had settled the time and place and they were in need of a minister.

George R. Bowman, 20 years of age, gripping the wheel of his machine with one hand and the hand of his would-be bride, Lucile Taylor, 18, with the other, sped down Figueroa street at a racing gait. A traffic officer pulled them up.

"Why the hurry?" asked Police Judge Chambers when they were brought before him.

"We were on our way to get married," was the unanimous answer.

"Oh, you want to get married, do you? Well, you can't speed even to get married. Follow me!"

Justice Chambers marched the frightened couple into Police Judge Frederickson's court and the latter did his duty. Mr. and Mrs. George R. Bowman walked out to freedom arm in arm.

TRIO HELD AS GRAND LARCENY SUSPECTS

Quincy Welch, Charles Moore, John Moore and Harry Collins were arrested yesterday by Deputy Sheriffs Bell and Wilmot and were lodged in the County Jail on suspicion of grand larceny. In the possession of Welch and Charles Moore at the time of their arrest, the officers reported they found imported cloth worth more than $4000. This cloth is said to be the property of John Fiorillo, with whom the officers are endeavoring to communicate.

EMPLOYEES ENTERTAINED

Several hundred employees of the Frank Meline Company assembled in the St. Rita's Benda studios last evening, in the third of their semimonthly meetings recently instituted by O. S. Strain, general sales manager. Motion pictures of the Meline Company field meet last Saturday at Bel-Air were shown and a varied program provided by talent from Meline branch offices was offered. Richard Wayne, general manager at Bel-Air, entertained with several piano selections. A pupil of the Benda studios presented several interpretive dance numbers. Dancing was enjoyed for two hours.

PARIS DAY BY DAY

Taxicabs

BY RAYMOND G. CARROLL

[BY CABLE—EXCLUSIVE DISPATCH]

[Copyright, 1924, Public Ledger]

PARIS, July 1.—A member of the Russian nobility drives us home to the neighborhood of the Madeleine early each morning from the offices of the Petit Parisien in the Rue d'Enghien. He had been performing the service at the customary excess taxi rates of the night, for some time before we penetrated his reserve and unlocked his secret.

His name is Gleboff. He is 28 years of age, and was a lieutenant in the Imperial Russian Guards, the Czar's bodyguard. His father left him four enormous properties which have been confiscated by the Bolsheviks.

"It is no disgrace what I am doing," he said today. "Why there are Russian generals driving taxis in Paris. I tried being a bookkeeper in a bank but could not earn enough to keep my family. This I can by taxicab driving, and I suffer no humiliation for it is night when I work.

"Oh, yes, I am married. She is a Russian lady of rank. We have a baby 2 months old. Is my wife employed? Of course, not. She is the wife of an ex-officer of the Imperial Guards. She must never work."

Gleboff averages 100 francs a night. Of this he has to turn over 40 francs to his employer. He is hopeful of some time having for his fare a rich American, who will lend him 28,000 francs, which he will spend in the purchase of a taxicab. He says he could pay off the loan in a year, and have enough to live on from his earnings.

There are approximately 15,000 taxicabs operating upon the streets of Paris. How many are being driven by former Russians is not known. It is not difficult to become a French citizen.

Foreigners having obtained an authorization to establish their domicile in France become at the expiration of three years, French citizens. Foreigners establishing a noninterrupted residence in France during ten years may make a demand for naturalization and receive it, or foreigners admitted to domicile may after one year, if they have brought distinguishing talent to the country or introduced an industry, a useful invention or created an industrial establishment, be admitted to citizenship.

Since the war visitors to Paris have found that it is not easy to make some of the taxi chauffeurs understand the French language. These transients have even feared that their own pronunciation was not good when it was flawless. In fact, there are chauffeurs running public cabs in Paris, who speak better English than they do French.

Nowhere in the world can one ride as cheaply in a taxi as in Paris. The price averages 2 francs or 15 cents a mile. But there are some exceedingly interesting wrinkles in the taxi system, which until they have been mastered are quite baffling to the stranger.

To begin with, all of the flags hung over the taximeters are painted white, and not of different colors as in New York and other American cities. That means one rate for all "voitures de place." If the flag is flying at horizontal directions, then the cab is free, but if down, the vehicle is engaged.

However, there is a black hood for the flag which, when in place, means one of two things—either that the taxi is out of commission or that the driver is having his luncheon or dinner. That is, he can put on the black flag any time between 7 a.m. and 9 p.m. He is forbidden to use the black hood for the remainder of the twenty-four hours.

Still there is another kind of hood which can be clapped on the flag by means of which all sorts of excess fares may be wrung from the prospective passenger. This is the "gaine de direction," or notice that the taxi is being held for patrons going in a specific direction.

The more frequently used ultimate destinations are "Neuilly," "Etoile" and "Levallois," the black hood put on the flag carrying one or the other of these places. He may decline to accept a fare except in that direction, the basis being that his garage is thereabouts, and that he is waiting for the "last customer."

At night after the theater these special directions are indicated by the color of the cab lamps; yellow lamps meaning the central districts; blue, the northwest districts; red, the west districts, and green those upon the left bank of the Seine.

There are certain hours of the day when the "gaine de direction" cannot be used; from 7 a.m. to 11:30 a.m., from 12 to 12:30 p.m. and from 1:30 to 7:30 p.m. After 10 p.m. all taxis are permitted to charge an excess of 1 franc, which is not registered upon the clock no matter where they go. Seldom will they move, however, unless they are promised twice what the taximeter will read.

Generally speaking, the black flag up with or without a direction on it, indicates what black flags usually indicate—a pirate's lair.

In a sincere effort to protect the public from gouging by the taxi drivers' special "agents de police" are assigned to enforce the city's rules with respect to the proper use of the hoods upon the taxi flags. When a driver is found to have violated them he is served with a summons to appear in court, and for each of these services, the policeman receives 2 francs.

Now the hub of the taxi business of Paris is the Place de l'Opera. In all directions they spread out, some cruising and others waiting at stands in the center of the boulevards.

And the taxi drivers are as full of tricks as the seas of sands. Suppose one of these wise men is caught with his flag unhooded a few moments after 1:30 p.m. by a passenger who after getting inside says: "Longchampa." The driver knows that he must take the passenger to the races for the flat fare which varies from 13 to 15 francs. He cannot bargain for a special price.

So he starts his cab for the races very slowly, keeping well to the right along the Grand Boulevards and the Champs-Elysees. Out of the tail of his eye he is looking for other passengers. Equally cute, a Parisian who sees a chance for a one-fare ride to the races, moves to the curb and climbs in. Many of the drivers fill their cabs in this fashion, and from each passenger collects a full fare, so that with four patrons strangers to each other, from 48 to 60 francs is collected, which is fully as good as a passenger paying a special price.

The collusion between the ushers in the theaters and the night taxi drivers is one of the banes in the life of the Parisian. The boys go through the audience seeking patrons for the taxis going in this and that direction. When the theatergoer comes out with his ladies in evening gowns, he finds that he has to dicker on a price or go taxiless, for there is never one hooded for the direction he may want to take.

A counter-trick practiced by wise Parisians is to give the address of the nearest "commissariat de police" or police station. The chauffeur stops, they jump out and rush into the station to make complaint. In nine cases out of ten before a policeman can come out with them the taxi driver has fled.

Since the victory of the Left some of the taxi drivers have developed Socialistic tendencies. One was asked the other night to make a trip into the country instead of his daily jaunt to the races with a Royalist patron.

"I will take you to the country," he replied. "My Count only gives me a 20-franc tip, and he is most haughty. I told him only today that inasmuch as we Socialists were now in charge of the government I expected him to be more courteous toward me."

NEW HONORS AWARDED TO DR. MILLIKAN

Faraday Medal Given by London Chemical Society to Pasadena Scientist

By a "Times" Staff Correspondent

PASADENA, July 1.—Dr. Robert Andrews Millikan, executive head of the California Institute of Technology, and winner of the Nobel prize for physics, has been presented with the Faraday medal, awarded annually by the Chemical Society of London. This is considered one of the most distinguished honors in the scientific world.

Dr. Millikan was presented with the medal at the conclusion of his Faraday lecture before the London society. Word of this new honor reached Pasadena today by letter. According to the information, Dr. Millikan was not aware that he was to be given the medal and was greatly surprised when the announcement was made. His lecture was heard by a large audience, which included many leaders of the scientific world, among them being Sir Oliver Lodge.

At the prsent time Dr. and Mrs. Millikan are on their way home from Stockholm, Sweden, where Dr. Millikan has been delivering a number of addresses to scientific organizations. These addresses were delivered in compliance with the terms of the Nobel award. In addition to the Nobe laward and the Faraday medal, Dr. Millikan has received the Hughes medal from the Royal Society of London and also the Edison medal for his contributions to the scientific world.

The California Institute of Technology officials have not as yet been officially notified of Dr. Millikan's most recent honor.

CALIFORNIA ARTILLERY TO BE HERE

National Guard to School 800 in Coast Defense at Fort MacArthur

Eight hundred men, constituting the entire Coast Artillery Corps of the California National Guard, will arrive at Fort MacArthur on the 5th inst., for two weeks of intensive training in the science of coast defense.

The encampment, which marks the third successive mobilization of the State troops at the local post, again will be in the command of Col. Robert E. Mittelstaadt. Twelve batteries, six from San Francisco, four from San Diego, and one each from Los Angeles Harbor and Long Beach, will be present, in addition to several ordnance, medical and quartermaster detachments.

Maj. George R. Ruhlen, Jr., commandant at Fort MacArthur, announced yesterday the State troops will participate in target practice this year with the fourteen-inch coast defense rifles and twelve-inch mortar batteries as well as with the newly installed antiaircraft batteries making up the coast defenses of Los Angeles.

A detachment of expert artillery instructors has been assigned by the War Department to assist in the training of the militiamen during the encampment. These officers are due at Fort MacArthur today, as are several advance guards of the State artillerymen.

INCINERATOR STARTS FIRE

An incinerator fire in the rear of 1223½ McCadden Place, Hollywood, was blamed by police investigators for a fire which almost completely destroyed a small bungalow at that address yesterday afternoon. The flames were confined to the one structure, although several near-by homes were endangered.

PLAY UPON FOIBLES IN FILM JOKES

Watch Daily Happenings and Write Them Up for "Times" Laughs

Do you enjoy having our foibles punctured like so many gay little balloons?

The best answer may be found in stacks of contributions that flow in daily for "Local Laughs," the weekly wit and humor film produced by The Times. Weaknesses of human nature are the target for many keen shafts of it, and contributors are giving evidence that plenty of original humor may be found in daily happenings among one's associates.

Original humor is especially desired for the "Local Laughs" film, which is shown each week at Loew's State Theater, Los Angeles, and many other theaters in Southern California. Originality may be gained by simply observing the many things that happen during the course of the day. Often the most trivial incident will furnish the material for a good joke.

For the best jokes received each week prizes are given of $5, $3, $2 and twelve $1 each. These jokes appear in the "Local Laugh" film together with the name and address of the winners.

Contributors are advised, however, that manuscripts cannot be returned, nor are jokes acknowledged upon receipt. Winners are announced on the screen, not in The Times. Notification is also given winners by letter.

The only rule to follow, but an important one, is that jokes must not exceed thirty words in length. Jokes running beyond that length cannot be used because of screen limitations. Any number of jokes may be submitted at one time, and contributors are welcomed as often as they feel the "urge"—which includes those who have won prizes in past weeks.

A coupon printed elsewhere tells where the "Local Laughs" film may be seen each week, and how to submit jokes for the screen.

MAGISTRATE ROW FLARES UP AT BEACH

Two Justices of Peace in Fight Over Office Affords Amusement for Police

By a "Times" Staff Correspondent

LONG BEACH, July 1.—A row between two justices of the peace over an office here is affording much amusement for the police and others, with the police striving to remain strictly neutral.

Arrayed on one side is Justice Charles F. Cook; on the other is Justice W. S. Brayton. Both have their court-rooms in a building at 233 East Third street, with an office which, in the past, has served both justices. Until recently they had but one clerk for both courts.

With the appointment of a new clerk for Justice Cook the feud began. Justice Brayton reasoned that since his brother justice had a new clerk he must, therefore, acquire a new office, so he moved all records and other documents belonging to Justice Cook into another room on a floor above.

Justice Cook called the police and moved them back. That was Monday night. Last night Mr. Cook again found his records moved; saw them scattered about in the hall, he says.

Again he called the police to aid in moving them back into the office. The police found the office door and transom securely wired and a wire through the keyhole. They managed to get in through the transom and moved back the records. Brayton went to the police and complained over what he termed their interference. The police grinned and said nothing. Cook now is awaiting Brayton's next move.

Two Burglaries Bring Sentence of Thirty Years

Melvin C. Nelson, reputed to have operated as a burglar in every city in the United States with a population in excess of 50,000, yesterday was sentenced by Judge Avery to serve from two to thirty years in San Quentin penitentiary on two counts of burglary to which he entered pleas of guilty. Nelson admitted entering the apartment of W. P. Weber at 952 West Seventh street and the room of Miss Pearl Scott, 743 South Union street. Two other counts of burglary against Nelson were dismissed on motion of Dep. Dist.-Atty. Hill.

STATE REAL ESTATE COMMISSIONER BACK

INQUIRY INTO CABIN SITE SCHEMES IN NORTH IS LAUNCHED

State Real Estate Commissioner Keisner returned to his Los Angeles office yesterday after an extended trip through the East where he attended the National Real Estate Convention in Washington.

The commission's first work was to launch an investigation into several Northern California cabin-site subdivision schemes. While the majority of these projects are highly commendable, the commissioner said, there are a few which deserve investigating. Mr. Keiser said he expects personally to inspect the complained-of operations in the North next week.

Commissioner Keiser said he received much favorable comment in the East on California's strict requirements in issuing real estate brokers' licenses.

While in Washington Mr. Keiser visited Secretary of Commerce Wilbur and Atty.-Gen. Stone. He met with the New York and Chicago Realty Boards and sat in with the Illinois Real Estate Commission on several hearings.

BUSINESS OPPORTUNITIES Of Many Kinds

Miscellaneous

A PARTNER FOR SEATTLE

I have secured the exclusive sales privilege of a product universally sold for the Hub of Washington and want a partner who can invest $1750 and attend to a shipping office in Seattle from which place we will distribute all goods. An interview with me will convince you that the earnings will be very large. The investment is perfectly safe. I am a middle-aged business man of unquestionable reference and expect to associate only with a man of sterling honesty. For immediate interview give past experience in first letter. Address L, box 127, TIMES OFFICE.

$1500 BUSINESS

A COMPLETE ALL YEAR RESORT

On an island close to Los Angeles, world famous for fishing, summer resort with the maximum facility. Includes dance hall, plant, boat-house, bathhouse, camps, water works, electric plant, etc. Annual income $6000. Price $15,000. SACRIFICE

to other business interests take up all my time. $1,000 cash handles. 112 S. ARDEN BLVD.

WANTED — FIVE RELIABLE PEOPLE with some CASH OR LIBERTY BONDS to join me IN A WATERWHITE ESTABLISHED BUSINESS PAYING 25% ON MONEY OR LIBERTY BONDS INVESTED. GOOD SECURITY FOR SAME. CALL AT ONCE FOR YOUR INTERVIEW TO VISIT ABOVE. CALL Tucker 4696 OR 1778 BERNARD ST. IF NOT IN LISTED PHONE NUMBER OR ADDRESS.

SAP—Three parties, $5000 each, buy no. purchase gold, $2000; $1000 Adjacent property ready for field. Life time opportunity. Box 98, Sta. C, City.

$35 SALE—One of the best located finest equipped service stations in Pasadena. OWNER at 490 No. Fair Oaks or Colorado 4502.

SALE investment lemons, $350 less-than profitable home business. HOUSEKRAFT STUDIO OF WEAVING, 702 Brack Shoppe, 9th & 7th sts.

$600—GOOD restaurant, trans. and ind. gear, 13 seats, tables, kitchen. Sickness reason for selling. 2807 S. MAIN ST.

SOFT soft drink and cigar stand; fine business; good location. Going away. 571 S. SAN PEDRO ST.

PHOTO studio partner, with $1000 investment, fully secured. CUTBERTH, Address N, box 545, TIMES BRANCH.

$$ BEST R.E. offers with lease, fixtures, place of business, only $7500 UNIversity 6373. Call Monday.

GARAGE $18,000 clear, heart Wilshire dist. Comp. equipped, $2500 cash, bal. terms. Owner, 2509 W. 7th.

SALE grocery, living rooms connected. 815 N. FAIR OAKS, Pasadena.

$1/2 of jewelry store, high-class loc. 250a W. 6th near Fremont. DUnkirk 4361.

$1500 BUSINESS

HAULING CONTRACT

If you have $500 I will furnish you light truck and written contract with Los Angeles corporation with a guaranteed monthly earning. Time limit job. Only want five. Address L, box box 130, TIMES OFFICE.

JEWELRY and optical business for sale in a fast growing factory town 20 miles. Inspection invited. Samples $2100. $2400 buys it. Terms. This is an exceptional opportunity. Address G, box 140, TIMES OFFICE.

JEWELRY STORE for sale. Fixtures, lease, only $9000. Population 25,000. 4 stores in town. LUCIUS JEWELRY CO., Riverside, Calif.

LAUNDRY, well located, equipped to do $600 per week. Act quick. 2367 W. WASHINGTON ST.

LAUNDRY, hand laundry, at auction, parties leaving city. Ph. 761068

LUNCH ROOM IN HOLLYWOOD—

Oh boy, this is some pretty little place, doing about $100 a day on Sunday or holiday work, no night hours. Has a good lease at $85 a month but of Hollywood Blvd. and is worth a whole lot more than we are asking for it. Will give some terms if necessary to the right party. W. S. RATTRAY & CO. 600 Title Insurance Bldg., 5th & Spring.

LUNCH ROOM—At last a bargain. $700, $250 down, 2% stools, neatly managed. Receipts $35 daily, good, working man's trade, old estab. Lady owner, tired out. REX CO., Room 662, 124 W. 4th St.

LUNCH room, 10 stools, good for man and wife, $850; lease $35 mo. Call at $300 S. MAIN ST.

LUNCH room with counter and tables, fully equipped, for sale very cheap. 810 TEMPLE ST. Main 5421.

LUNCH room, 16 stools, $800 handles, best restaurant loc. in town, guaranteed money maker. 717 S. ALVARADO.

LUNCH ROOM, on busy transfer corner, seats 14, 5-yr. lease, low rent. Bargain this week. 4365 S. HOOVER.

LUNCH and soft drink estab. you Money maker. 12061 S. HOOV. Atlantic 9552.

MEAT market with fixtures in established grocery store. Opportunity for live, young man. Phone Ahlquo 0502.

MEAT market for rent in new bona fide store. See M. S. WRIGHT, 1925 E. Vernon.

BUSINESS OPPORTUNITIES Of Many Kinds

Business—Classified

DRUG store in good location for sale, invoices price. Cheap, 10-year lease. Reason, agency, terms. Owner retiring. ALTADENA PHARMACY, INC. Altadena, Cal.

DRY goods, big bargain. Buy southwest district corner room, low rent, good lease. Clean well balanced stock. Beautiful fixtures. Doing $1500 monthly owner leaving city. Must sacrifice, worth $7000 will sell $5500. Part cash, balance well secured. Quick action necessary. Apply 3103 S. VERMONT.

ELECTRIC appliance store, excellent location, no dead stock, small capital required. It is a bargain. Write owner. Address A, box 206, TIMES OFFICE.

FORD auto rental, long standing, all 1924 models. Equipped, sacrifice, $3000, netting $400 to $500 per mo. Best buy and opportunity in L. A. C. E. TEACHOUT, 931 S. Hill.

FRUIT and vegetable stand for sale, best location in Hollywood, doing good business; best offer takes it. Call 1724 N. VERMONT.

GARAGE SALE—

Must sell at once owing to other business. Will take good trust deed, mortgage or cash. Storage for 50 cars. Big shop, two mechanics camp. All tools, main bldg., Hollywood. Long lease. $3600 full price. Now clears $410 per mo. Full investigation invited. Phone owner 9 to 10 a.m. 538-566.

GARAGES AND OIL STATIONS.

Less than cost, $1000 to $15,000; fully equipped, all parts to. Cal. Small down payments, some will trade for L. A. Prop. etc. Get our list first. Over 100 to choose from. Real snaps today.

RICH, THE GARAGE MAN.

348 S. FLOWER ST.

GARAGE FOR SALE.

Best location in city, corner, two entrances, up to date, good business. Repair shop, acc., etc., and good storage will sell cheap, terms. Call 822 W. PICO. Good lease. Ask for Mr. E. Anderson.

GARAGE—Downtown, corner loc., brick bldg., 70-car capacity, filled every night, mostly contracts, repair shop and full equipment, going at $2650. Call early for appointment. This is a bargain, and shows good profits. VAndike 1819.

GARAGE, downtown district; must be sold at a sacrifice. By owner, 918 S. Figueroa.

GAS and oil supersta., to lease, fully equipped, doing bus.; rents $250 mo. up. No equip. to buy, no bonus to pay; no strings; 3 1-4 years' lease; small cash sec. req. on lease, which is returnable. Best prop. in L. A. See me quick. 10 to 4 only. 3836 MONETA AVE. Agents don't call.

GAS & oil super. sta. to lease, fully equipped, doing bus.; rents $350 mo. up; no equip. to buy, no bonus to pay. No strings; 4 1-4 yrs. lease; small cash sec. req. on lease, which is returnable. Best prop. in L. A. See me quick. 10 to 4 only. 3836 MONETA AVE. Agents don't call.

GAS and oil station, right in heart of Glendale, doing big business, high type of building and equipment. Can be bought right, consider part trade. 143 S. BRAND BLVD., Glendale, Cal.

GASOLINE filling station, 4 pumps, 3 storage tanks holding 1800 gal. gas, showing net profit of $400 per month. Price $3500. 3-year lease. 426 S. SPRING ST. Room 416.

GASOLINE STATION.

$300 a month profits, growing community, ½ or 2-3 interest for sale; long lease, good ins. investment for right party. Address J. CALNON, General Delivery, Culver City.

GAS station to lease, going bus.; no equip. to buy; no bonus to pay; small cash security or lease required which is returnable. 112 W. 62ND ST.

GAS STATION, with equipment, brick garage, on large corner lot. Splendid opportunity for live, wire. Owner, 2402 W. WASHINGTON.

GAS & Oil superstation, lease; clearing $1100 per month; must be sold by July 1st. See Dr. Lacy, 922 W. SANTA BARBARA.

GAS and oil sta., garage and accessories on account of sickness must sell. If you want big money deal with us. OWNER, 706 Grease Bldg. 124 W. 4th.

GAS STATION.

Fine for super service. Long lease. Terms. W. 10TH AND 3RD AVE.

GAS station, modern home, garage, with lease, $2000 cash. Owner, 1202 HOLLINGSWORTH BLDG.

GROCERY and delicatessen. A real paying place, daily rec. average $60. Long lease. Great future, $ K. BARSKI, 4807 Eagle Rock Blvd.

GROCERY and meat in growing business, big opportunity, splendid living; services required. 404 METROPOLITAN THEATER BLDG., 6th and Hill.

GROCERY—Half interest in acte park with fine meat market, rock, showing good earnings. Investment $1000. Good lease. 408 S. SPRING ST. Room 416.

GROCERY wanted, can make good money, $200 to $300 per week. Have fixture, can't handle business alone. 7808 SANTA MONICA BLVD.

GROCERY wanted for full map of Broadway, close in, doing 600 drinks. Salary $250 cash required. Hurry. OWNER, 2151 L. A. St.

GROCERY with $5000 for half interest in estab. bus., unlimited possibilities. Address G, box 129, TIMES OFFICE.

GROCERY wanted or will sell interest in good established delivery. Terms reas. 2317 BERKELEY AVE.

GROCERY (investment), you draw $69.50 weekly besides inc. 355 S. BDWY. R. 201.

GROCERY in going legitimate bus. Does $2000 per month. Will sell 1/3 or more. ROOM 316 GROSSE BLDG. 124 W. 9TH.

GROCERY, office man, $500 required. See HAZEL, 224 WALTER P. STORY BLDG.

GROCERY for restaurant. Great preferred. 4328 E. WASHINGTON.

POOL ROOM, CIGARS & FOUNTAIN, best transfer corner, high class patronage, clears $400 to $500 mo. Eight tables, all new fixtures. Owner ill, will sacrifice. Can arrange terms.

P. B. HOWARD INV. CO., 932 S. Vermont or 628 Title Ins. Bldg., 6th and Spring.

POULTRY MARKET on best blvd. doing wonderful business, good reason for selling. Address L, box 6, TIMES OFFICE.

PRINTING, small job plant, for cash, invoices $1,000, machinery, modern, good as new. Address J, box 177, TIMES OFFICE.

REAL ESTATE business opportunity of life time. Largest and oldest realtors in large town near Los Angeles will consider turning over their brokerage business now conducted by themselves, without bonus. Fifteen commission salesmen now employed. Large listings; branch offices. References as to integrity and financial responsibility required. Must have financial backing to finance and rental now. W, box 130, TIMES OFFICE, Los Angeles.

REPAIR garage, all complete, busy place, only $700. Owners, 6122 Santa Monica Blvd.

RESTAURANT—Located in Westlake dist., counter and tables, neat and classy; fine airy kitchen, 6-yr. lease, beautifully decorated. The kind that always pays. $2100 handles. REX CO., Room 662, 124 W. 4th st.

RESTAURANTS and lunch rooms from $300 up. We cover the city and So. Cal. See our many bargains. We specialize in these. Call 206 Delta Bldg., 426 Spring st. TITLE GUARANTEE SALES CO.

RESTAURANT—Old established west side location. Seat 50 counter and tables. Just refurnished throughout. Low lease $110 rent, $2500, terms. SMITH CO., 609 Delta Bldg., 426 Spring.

RESTAURANT, indgt., seats 54, 2½-yr. lease, rent only $40; 1 living rm. Can prove profits of $500 mo. See this bargain; investigation welcomed. $1200 handles. ACME, 426 S. Spring, Rm. 301.

RESTAURANT—A BARGAIN—

On busiest corner in the city. 5 living rooms, bath, garage, a humdinger for a family. Good lease. See OWNER at 498 SAN FERNANDO BD. Closed Sunday.

RESTAURANT, located 1886 W. Jefferson, for sale or trade for equity in real estate, owner unable to be there. Cannot depend on help. Call TAlbot 5918.

RESTAURANT, seat 25; working man's trade, doing $25 day, $25 rent, $600. Owner, Smith Co., 602 Delta Bldg. 426 Spring.

RESTAURANT, will sell or lease. A chance for man and wife, to clean up. Come and see for yourself. 619 CENTRAL AVE.

RESTAURANT doing good bus., good lease. Rent $50 month. Selling on account other bus. Ad. L, box 63, TIMES OF.

RESTAURANT, estab. trade, long lease, $3500. Owner leaving. 15221 W. 7th St.

RESTAURANT—Only $300. Sacrifice. Fine for a couple. 7224½ S. Vermont.

SERVICE station, store bldg. and dwelling house, first class proposition at mountain resort. Investigate quick. Address J. box 183, TIMES OFFICE.

SERVICE station space for steam clean, and battery man, lease. 4438 SUNSET BLVD.

SIDE STORE, good neighborhood, trade, clean stock, little fixtures. Have other interest that needs my time. 5054 YORK BLVD.

SOFT drink stand on main blvd. to beach, doing big business. Owner forced to sacrifice. Ph. HE. 0883, 9065 SANTA MONICA BLVD.

SOFT drinks, cigars, etc. Good for $300 mo. clear. Only $900. 813 W. 6TH ST.

SOFT drink, hot dog corner for rent or sale. Owner, 669 CENTRAL AVE.

SUPER-SERVICE STATION—

Only one of its kind in huge nearby city. Attractive stucco bldg. Complete modern equipment. Finest corner. Carries complete stock tires and accessories. Receipts $300 daily and rapidly increasing. 5-year lease. Further details call at REX CO., room 662, 124 W. 4th st.

TAILOR shop, doing good cleaning and pressing business. 1169 E. 12TH ST.

BUSINESS OPPORTUNITIES Of Many Kinds

Business—Classified

MILLINERY STORE, price $900, attractive and modern, 5-yr. lease, well stocked. ATLAS CO., 225 Chapman Bldg., 736 S. Broadway.

OIL AND GAS STATIONS

We build and equip them. Half down, bal. 12 terms. M. A. Best steel Bldg. Co., 534 S. Spring St. Bus. 523.

OIL station, heavy traveled blvd. close in. 5-yr. straight lease, all brand new equipment, $3650. Call 510 DELTA BLDG., 426 S. Spring. Business Investment Co.

PARTNER WANTED—If I can show you where you can make 150% on your money and investment secured by real estate valuation of five times your investment, would you be interested? REMEMBER this is no speculative scheme, but a real industrial manufacturing proposition, the possibilities of which being just as big as our combined abilities, to take care of a great and growing demand. MAKE ME PROVE the above and give me an opportunity of showing you other safeguards including the return of your money and still retain your interest in the enterprise. See MR. NEELMAN, Suite 1217 Detwiler Bldg., 412 W. 6th st. Metropolitan 3663.

PARTNER wanted who is reliable and likes to work with professional people. Must be established X-ray laboratory. Will teach work. Genuine, pleasant work. 206 FERGUSON BLDG., after 4 p.m.

PARTNER wanted, manufacturing of repair-to-wear; we are growing too fast to handle the business with present capital. This is a genuine opportunity for you. Call at factory, 4119 MONETA AVE.

PARTNER wanted in construction company, 1-3 interest, $1000. $50 per week and share of profits. Plenty of work. Must be secured. HUGHES, 232 Bradbury Bldg.

PARTNER WANTED—

To handle a physical culture mail order business; can show large profits. For more information, address M, box 418, TIMES BRANCH.

PARTNER wanted, lady with $4000 to acquire interest in growing business. Active or silent. Great future, $ K. BARSKI, 4807 Eagle Rock Blvd.

PARTNER wanted in growing business, big opportunity, splendid living; services required. 404 METROPOLITAN THEATER BLDG., 6th and Hill.

PARTNER—Half interest in acte park with fine meat market, rock, showing good earnings. Investment $1000. Good lease. 408 S. SPRING ST. Room 416.

PARTNER wanted, can make good money, $200 to $300 per week. Have fixture, can't handle business alone. 7808 SANTA MONICA BLVD.

PARTNER wanted for full map of Broadway, close in, doing 600 drinks. Salary $250 cash required. Hurry. OWNER, 2151 L. A. St.

PARTNER with $5000 for half interest in estab. bus., unlimited possibilities. Address G, box 129, TIMES OFFICE.

PARTNER wanted or will sell interest in good established delivery. Terms reas. 2317 BERKELEY AVE.

PARTNER (investment), you draw $69.50 weekly besides inc. 355 S. BDWY. R. 201.

PARTNER in going legitimate bus. Does $2000 per month. Will sell 1/3 or more. ROOM 316 GROSSE BLDG. 124 W. 9TH.

PARTNER, office man, $500 required. See HAZEL, 224 WALTER P. STORY BLDG.

PARTNER for restaurant. Great preferred. 4328 E. WASHINGTON.

POOL ROOM, CIGARS & FOUNTAIN, best transfer corner, high class patronage, clears $400 to $500 mo. Eight tables, all new fixtures. Owner ill, will sacrifice. Can arrange terms.

P. B. HOWARD INV. CO., 932 S. Vermont or 628 Title Ins. Bldg., 6th and Spring.

POULTRY MARKET on best blvd. doing wonderful business, good reason for selling. Address L, box 6, TIMES OFFICE.

PRINTING, small job plant, for cash, invoices $1,000, machinery, modern, good as new. Address J, box 177, TIMES OFFICE.

REAL ESTATE business opportunity of life time. Largest and oldest realtors in large town near Los Angeles will consider turning over their brokerage business now conducted by themselves, without bonus. Fifteen commission salesmen now employed. Large listings; branch offices. References as to integrity and financial responsibility required. Must have financial backing to finance and rental now. W, box 130, TIMES OFFICE, Los Angeles.

REPAIR garage, all complete, busy place, only $700. Owners, 6122 Santa Monica Blvd.

RESTAURANT—Located in Westlake dist., counter and tables, neat and classy; fine airy kitchen, 6-yr. lease, beautifully decorated. The kind that always pays. $2100 handles. REX CO., Room 662, 124 W. 4th st.

RESTAURANTS and lunch rooms from $300 up. We cover the city and So. Cal. See our many bargains. We specialize in these. Call 206 Delta Bldg., 426 Spring st. TITLE GUARANTEE SALES CO.

RESTAURANT—Old established west side location. Seat 50 counter and tables. Just refurnished throughout. Low lease $110 rent, $2500, terms. SMITH CO., 609 Delta Bldg., 426 Spring.

RESTAURANT, indgt., seats 54, 2½-yr. lease, rent only $40; 1 living rm. Can prove profits of $500 mo. See this bargain; investigation welcomed. $1200 handles. ACME, 426 S. Spring, Rm. 301.

RESTAURANT—A BARGAIN—

On busiest corner in the city. 5 living rooms, bath, garage, a humdinger for a family. Good lease. See OWNER at 498 SAN FERNANDO BD. Closed Sunday.

RESTAURANT, located 1886 W. Jefferson, for sale or trade for equity in real estate, owner unable to be there. Cannot depend on help. Call TAlbot 5918.

RESTAURANT, seat 25; working man's trade, doing $25 day, $25 rent, $600. Owner, Smith Co

Rancho Santa Fe

The right conditions for successful production from the soil, comfortable living and restrictions that protect investment, create high values and build a beautiful community of real homes.

Printed matter and full particulars on request.

Santa Fe Land Improvement Company

A. B. HARLAN

407-8 Security Building, Fifth and Spring Sts., Los Angeles, Cal.

Or go direct to RANCHO SANTA FE, Del Mar, Cal.

Pimples

BLOOD impurities are pumped by the heart into the face. That is what causes that grainy appearance, that muddiness, sallowness, pimples, blackheads, acne, red spots, and that impossible "something" which no face cream, massage, or face powder can cover up or beautify! The foundation for a beautiful skin simply is not there, and no face treatment can give it to you. But increase your red-blood-cells,—and quickly the ruby tint of purity begins to glow in the cheeks, the complexion becomes venus-like and immaculate! Try it. It will do it every time. S. S. S. builds the red-blood-cells you need for a beautiful complexion. Begin using S. S. S. at once, and give yourself what you have been working for, for years.

S. S. S. is sold at all good drug stores in two sizes. The larger size is more economical.

S.S.S. The World's Best Blood Medicine

ALL WOMEN WHO WORK

Should Know how this Worker was Made Strong and Well by Lydia E. Pinkham's Vegetable Compound

Zahl, N. Dak.—"I was nervous and weak and was not regular. I also had pains frequently. I was sickly for seven years and finally had a nervous break-down following an operation. I am a dressmaker and milliner, and a lady I work for told me of Lydia E. Pinkham's Vegetable Compound. I am taking it and it has made me well and able to do my work again. I have even helped take care of a sick neighbor recently, so you can see how fit I am. I highly praise your medicine and you may use my letter as you see fit. I hope it will help some other woman."—Mrs. OLE NORDLEIN, Box 23, Zahl, North Dakota.

Over 121,000 women have so far replied to our question, "Have you received benefit from taking Lydia E. Pinkham's Vegetable Compound?"

98 per cent. of these replies answer "Yes."

This means that 98 out of every 100 women taking this medicine for ailments for which it is recommended are benefited by it. For sale by all druggists.

THOMPSON LAWN SPRINKLER HEADS

Save time and water

Thompson Mfg Co.

1218 E. 7th Los Angeles Ardmore 4267

TIMES WANT ADS

The shortest distance between buyer and seller.

HARBOR HOME DRIVE SUCCESS

City Subscribes $1,500,000 for Service Men

Four Named to Advise With Architects on Plans

Large Pledges Made at End to Assure Total

The $1,500,000 fund for a social service building for sailors at Los Angeles and other Y.M.C.A. improvements is now a reality.

Amid the lusty cheers of the 300 campaign workers assembled at the final luncheon at the Biltmore yesterday, the last pledges were received. When it was made certain that the sum had been raised, Chairman Ballard shouted, "Over the top with it, boys. Let's make it more than we aimed at. Come on in, the water's fine."

Instantly ten men jumped up and pledged $10 each. The total amount of the fund as it now stands, therefore, is $1,500,100.

SUBSCRIPTION TOTALS

The amount raised yesterday by pledges and guarantees was $237,649.65. It was made up as follows: Teams, $9406; Central Committee, $9050; negroes, $3915.25; Hollywood, $5642; San Pedro, $1735; guarantees by the 300 campaign workers, $210,676.40.

The total amount of subscriptions from all sources during the campaign, outside of the $210,676.40 guarantees, was $1,289,323.60. The pledges were as follows:

Teams, $84,499.60; Central Committee, $222,885; Y.M.C.A. directors, $205,000; negroes, $36,149.25; Hollywood, $95,230; San Pedro, $44,559.75; Central War Work Committee of New York, $500,000.

Special subscriptions announced were G. Allan Hancock, $5000; H. E. Huntington properties, $5000; General Petroleum Company, $3000; Phillip Wiseman, $1000; O. T. Johnson Corporation, $1000. A negro sleeping-car porter wired $100 from San Francisco.

COMMITTEE NAMED

Hardly had the total of the subscriptions been announced and the statement made that $210,676.40 was still lacking, when there were offers of contributions to make up the required amount from all parts of the room. Word came from Marco H. Hellman, who had already subscribed $2000 with his brother Irving, that together they would undertake to raise $25,000 more. Team captains were jumping up promising to raise additional subscriptions. Mr. Ballard and Mr. Stern promised $60,000 more and the directors declared they would join hands with the Hollywood committee, that got a late start in the campaign, in securing the balance of $125,000 yet required of its quota. When the figures were added it was discovered that the long-sought million and a half was a reality and that the big drive was over.

Marco Hellman, Harry Chandler, Russell H. Ballard and Charles F. Stern will constitute a citizens' advisory committee in the planning of the Navy plant at the harbor, it was announced by F. E. Eckhart, president of the Los Angeles Y.M.C.A.

WORKERS THANKED

The tentative plans contemplate the erection of a $750,000 social service building at Los Angeles Harbor for the 15,000 sailors of the fleet; the establishment of a Y.M.C.A. on the East Side for negroes; the enlargement of the Y.M.C.A. at Hollywood, and a number of improvements at the central headquarters of the Y.M.C.A. on Hope street.

The meeting ended with cheers and shouts that made one of the large Biltmore dining rooms ring. There were speeches and thanks for everybody who had contributed to the success of the campaign. C. I. D. Moore of the Pacific Mutual Life Insurance Company, on behalf of the directors of the Los Angeles Y.M.C.A., gave a glowing tribute to Russell H. Ballard, general chairman of the drive, to Charles F. Stern, chairman of the central committee, to Lyman L. Pierce, campaign manager, and to all the workers in Los Angeles, Hollywood and San Pedro, who had made the project a success. Mr. Ballard took occasion to thank the daily newspapers for their valuable aid in educating the public as to the civic importance of the drive.

VERDICT FOR TEACHER

Jury Awards $5000 in Suit Against Construction Company

Mildred Norton of Long Beach, a school teacher in the Los Angeles Harbor district, yesterday was awarded damages of $5000 by a jury in Judge Monroe's court against the Channel Construction Company, which Miss Norton sued for $25,416 damages for injuries she said she received when an automobile in which she was riding was struck by a train owned by the defendant. The accident was said to have occurred November 21, 1923.

The company set up the defense that the collision was the result of negligence on the part of Miss Norton.

Where Rich Pasadenan Was Shot and Killed

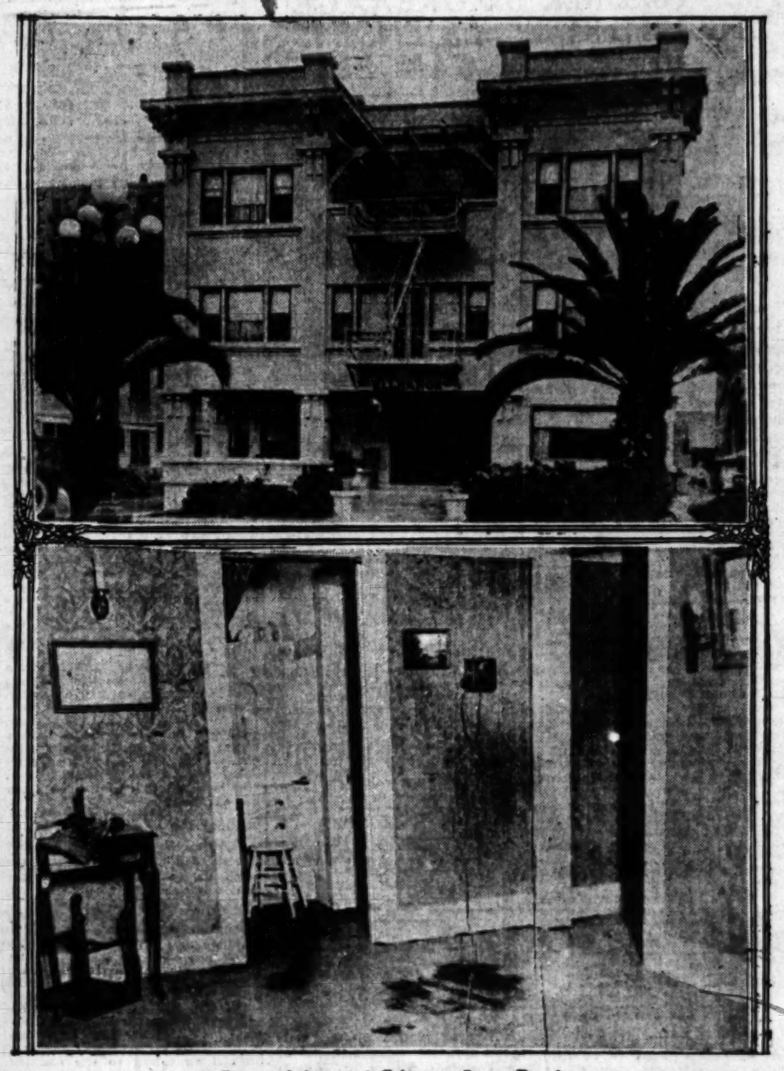

Scene of Asserted Crime at Long Beach

Above, exterior Eleanor Apartments, where Doris lives; below, room where double slaying occurred.

NOMINATING PETITION OF KEYES FILED

Primary Campaign to be Organized Soon and Manager Named

The nominating petition of Dist.-Atty. Asa Keyes to place his name on the ballot for election in the August primaries for the position which he now holds by appointment was filed yesterday with Registrar of Voters Lyons. The petition contained 3800 signatures, of which a minimum of 1331 will be checked, that being sufficient to include his candidacy in the campaign.

It was announced that the signatures were secured by voluntary workers, and in the space of three days from all sections of the county.

A campaign for Mr. Keyes is to be organized within a few days, it was stated, when a manager will be named, a platform announced and literature circulated.

The petition of Assemblyman Joseph L. Pedrotti as a candidate for the Republican nomination in the primaries for the Twenty-ninth Senatorial District was also filed.

Thomas L. Dodge, proprietor of the Hotel King Edward, filed his petition as a candidate for the Sixty-fifth Assembly District, the place now held by Mr. Pedrotti.

SUSPENDS SENTENCE IN PERFUMERY THEFT

The plea that he had three sons in the World War, had a job at which he worked regularly, and could not understand why he had taken an $11 bottle of cologne from a downtown store, got Lewis Kinney, 60 years of age, a suspension yesterday of a sentence of 180 days in Police Judge Crawford's court. The police judge said he had sentenced Kinney to sixty days for a similar offense, a year ago.

ROBBER SUSPECT HELD

A. Miklauschultz, 22 years of age, was arrested yesterday as a suspected robber by Detective Lieutenants Hull and Post. According to the officers Miklauschultz is believed to have been an associate of H. C. Oliver, John H. Kibe, C. H. Emerson and W. Makey, arrested Sunday on robbery charges, and is said to be mentioned in statements made by some of them.

LIQUOR SALE FOR CRIPPLE AID UPHELD

Man Who Was Bootlegger to Help Boy is Pardoned; Child Put in Hospital

Because it was brought out that Harold Howell, a cook, turned to bootlegging so that his 10-year-old crippled son might be given surgical treatment, Police Judge Sheldon yesterday suspended a $600 fine against Howell.

In addition, Judge Sheldon interested Dr. C. Lowman of the Orthopaedic Hospital, in the little boy's case and was responsible for the child being placed in the hospital. With the best surgical treatment possible for even a millionaire's son it is expected the crippled child will be given a chance to recover.

The unusual case was brought to Judge Sheldon's attention by a chance remark made by Howell two weeks ago when he pleaded guilty to operating a still.

Howell made a clean breast of guilt. He said he could not make enough money as a cook to obtain treatment for his son, Charles Lionel, a cripple from birth. Howell said he escaped detection for several months and had saved up $600. Then came the raid by the police.

Judge Sheldon investigated and found Howell's story true. Howell was advised to withdraw his plea of guilty. Judge Sheldon then fined him $600 on two counts and suspended sentence.

The money that Howell had saved from bootlegging will go toward defraying the expense of treating the boy, Judge Sheldon declared.

IRISH SOCIETY TO MEET

The next meeting of the O'Rahilly Branch, Friends of Irish Freedom, will be at Taft Hall, Walker Theater, 730 South Grand avenue, Thursday evening at 8 p.m.

Four Cleared in Boston of Local Postal Robbery

Charges against Charles Solomon, Harry Maniff, Bert R. Chapman and Benjamin Greenberg asserting that they were implicated in disposing of plunder obtained in the Herb Wilson $1,000,000 mail-truck robbery in Los Angeles in March, 1921, were dismissed yesterday by United States Commissioner Jenny at Boston, according to dispatches from the East.

The commissioner held that there was no probable cause to believe the four men were implicated. They were charged with disposing of part of the bonds stolen in the robbery. About $300,000 worth of the plunder has been disposed of in Boston. The four men were arrested some weeks ago as part of a nation-wide round-up of suspects following investigations by postal inspectors.

Wilson is serving a life sentence in the State penitentiary for the murder of Herbert Cox in the local County Jail. Both he and Cox were arrested following the robbery and were being held in the jail when Wilson shot Cox during a jail break that was frustrated.

Driver is Fined for Failure to Aid Injured Boy

Fred Eaton, 34 years of age, a waiter, yesterday was fined $250 by Judge Avery for failing to stop and render aid after the automobile he was driving ran down Albert Hernandez, 4. The accident occurred April 5, last, on East Fourth street. Eaton explained that he glanced around and saw Albert run away from the street after the accident and that he thought the boy was not injured. The court admonished Eaton to pay $100 of the fine to the county and the remaining $150 to the boy's parents for injuries the lad was said to have received.

"Local Laughs"

Local Laughs Editor,
Los Angeles Times.

Here is my laugh for the screen (not more than 30 words.)

.....

.....

.....

.....

.....

.....

.....

.....

NAME .....

ADDRESS .....

MOTION PICTURE THEATER I ATTEND .....

Use this blank, or paper of similar size, and write on one side only. Fifteen cash prizes will be paid for the best "Local Laughs" every week—$5, $3, $2, and twelve of $1. Prize-winning laughs, with names and addresses of contributors, will appear in "LOCAL LAUGHS" film, shown in following theaters: LOS ANGELES, Loew's State; Olympus, 2104 East 1st St. Wilshire, 321 S. Western; Tivoli, 43rd and Western—LONG BEACH, Palace—SANTA ANA, Yost—INGLEWOOD, Saville—HOLLYWOOD, Granada; Apollo—SAN PEDRO, Cabrillo—SANTA PAULA, Mission—BISHOP, Bishop—GLENDALE, T. & D. Send all communications to Local Laughs Editor, The Times.

DRY AGENTS HOLDING SACK

Astute Bootlegger Lets Them Have Lots of Fun Chasing Him, But Obligingly Pays Street Car Fare of Shoop, and Trailing Ends Right There

A certain wise bird in Los Angeles, who, for purposes of this story may be referred to as Mr. Smith, is known as a bootlegger of no mean ability. Consequently he receives considerable attention from the government's prohibition enforcement agents. As the record stands Mr. Smith is ahead of the game although, of course, the dry agents eventually will win.

Everyone of the local dry agents has had a chance to try his skill against Mr. Smith, and just about all the police, for that matter, have trailed him now and then during the last two years. So Mr. Smith knows 'em and it is to laugh when they set out to put anything over on him.

The big opportunity for the Federal men came recently when several agents, unknown to the local bootlegging fraternity, were sent to Los Angeles from Washington and San Francisco. Four of these agents, including J. Harper Shoop, now agent-in-charge, were instructed to follow Mr. Smith to his place of business and make a "buy."

Picking up the bootlegger's trail the four agents planned the game so that they could work in relays with only one man on the trail at one time.

Everything proceeded splendidly with Mr. Smith leading the tireless sleuths hither and yon until finally Mr. Smith boarded a street car with Agent Shoop close behind him. And then the chase ended.

Mr. Smith dropped a dime in the fare box, and, turning to Shoop, said: "I'm paying for both of us."

DORIS HELD ON MURDER CHARGE

(Continued from First Page)

both of Meyer's hands above his head.

Mrs. Doris, sewing in another room, heard the argument. As she entered, Meyer turned and fired at her, killing her. The fight continued. Doris held fast to Meyer's wrists. A second shot was fired, penetrating the ceiling. Doris attempted to pull Meyer's arms down. Two more shots were fired, one from each weapon and striking Meyer in the chest. Such was the story told by Doris.

CHANGE IN STORY

But—

One of the guns was a .32 caliber revolver. The other was .38 caliber. At first Doris claimed the smaller weapon, which had the number filed off as his own. Yesterday he admitted the larger gun was his property.

Mrs. Doris was killed by a .38 bullet. Two .38 caliber bullets killed Meyer. The bullet that was shot into the ceiling, a wild shot, was from a .32 caliber weapon. The angle of the hole, relative to the positions of the two men at the time it was fired, as told by Doris, indicates that if Meyer fired the stray shot he fired it as he held the .32 caliber pistol in his right hand, according to the officers.

Another perplexity encountered in the reconstruction of the crime was as follows:

Meyer's body was huddled in a corner of the entranceway to the bathroom. His feet touched those of Mrs. Doris. The two weapons were found a few feet from Meyer's body. Meyer's right hand was clinched in a death grip on the leg of a stool. His left hand was limp across his body, with the left thumb smeared with blood. A few inches from the left thumb was a bloody thumb print on the bathroom door. This, according to the authorities, suggested that Meyer could not have had any weapons in his hands when he died, as Doris said.

Another tell-tale discovery was revealed by the autopsy on the body of Mrs. Doris. According to the officers, the shot that killed Mrs. Doris was fired with the muzzle of the larger weapon—the gun owned by her husband—pressed tightly behind her left ear. This was shown, they said, by the absence of powder burns surrounding the place of entrance of the ball and the plentiful presence of powder in the brain tissue. This bullet, passing through the head of Mrs. Doris, struck the sill of the bathroom door and then fell to the floor where it was found with a small piece of skull imbedded in it. A piece of skull was also found on the collar of Meyer.

THEORY OF POLICE

The discovery which the investigators declared to be the greatest discrepancy in Doris's story was the finding yesterday of a bullet hole that Doris had failed to mention. It was found in another room, in the dressing room used by Doris. The bullet, also of .38 caliber, had passed through a velvet curtain and had struck a pine door, one foot behind the curtain. Upon striking the door the bullet had lost so much momentum that it made only a dent and fell to the floor.

Upon these discoveries, Dep. Dist.-Atty. Dennison, Capt. J. D. Hunter of the District Attorney's homicide squad and other officers, constructed the following theory late yesterday afternoon:

That Meyer first drew the smaller pistol on Doris and demanded the $25,000 note; that Doris concocted the "prayer book" story to afford him an opportunity to reach his own weapon; that Meyer "fell" for the ruse and accompanied Doris to the adjoining room; that, upon reaching this room, Doris reached into the commode drawer ostensibly to obtain the prayer-book, instead, whipped out a .38 caliber pistol:

That Meyer, surprised, either backed against or behind the blue-velvet curtain; that Doris fired the first shot, wounding Meyer; that this shot attracted Mrs. Doris, and as she entered the living-room, the two men, struggling, had scuffled into the living-room and turned over several pieces of furniture;

That, seeing Meyer wounded, Mrs Doris rushed between the two men and attempted to separate them or to disarm her husband and that as she did so she was accidentally shot by her husband; that Doris, seeing his wife dead, went into a rage as Meyer fired a "wild shot" into the ceiling and then sent a second bullet into Meyer's body, killing him.

Such was the theory built up by the investigators after two visits to the Doris apartment yesterday. The first visit was made during the morning by Dep. Dist.-Atty. Dennison, Capt. Hunter, Capt. Worley of the Long Beach police, Detective Sergeant Ward and a draughtsman from the County Surveyor's office.

The second visit was made during the afternoon, when an attempt was made to induce Doris to re-enact the tragedy in the presence of the officers. Under guard, Doris was taken to the scene, where he sat on the davenport with the faded stain of his wife's blood at his feet and stared blankly about the rooms.

But Doris refused to assist the police further in their investigation. He declined to make any additional statements and declined to re-enact the shooting. He had engaged a lawyer. During this second visit, statements were obtained from Mrs. May Beardsley, housekeeper of the Eleanor Apartments, and Maurice Boyd, houseboy. Their stories were substantially the same as those they had told on the previous day, that their first knowledge of the shooting was when they met Doris running through the hallway, shouting:

"Oh! Oh! That man has shot my wife! Oh, my God! She died defending me!"

Following Doris's refusal to re-enact the crime he was taken into justice court and arraigned. His bail was deposited by F. B. McComas, president of the McComas Dry Goods Company, and J. W. Jameson, millionaire oil man of Sierra Madre.

The inquest over the bodies of Mrs. Doris and Meyer will be held at the McFadyen undertaking parlors, Long Beach, at 2:30 p.m., tomorrow.

TWO CONTRACTS LET ON HALL OF JUSTICE

Two contracts for construction work on the new Hall of Justice were awarded yesterday by the Board of Supervisors. The first was for granite work on the building. It was awarded to the Raymond Granite Company on its bid of $1,029,680. The second contract, that for the terra cotta work, was let to the Tropico Potteries Company, whose bid was $155,750.

For a *Perfect* Vacation

Take Along a Model 50

Victrola

Just the thing for camping, touring, mountain cabin, beach cottage.

Comes in a neat oak or mahogany case that closes up and has a handle for carrying. Also has record carrier and needle cup. Price $50.

$5

Delivers it to Your Home
Balance Payable $1.00 a Week

Complete Assortment Victor Records

MAIN FLOOR

COLYEAR'S

"Where Bargains Reign"

307-309-311 SOUTH MAIN STREET

Near Fifth and Main Streets

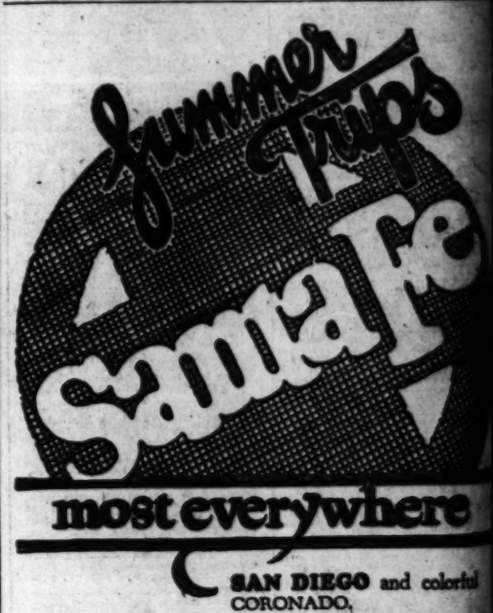

SAN DIEGO and colorful CORONADO.

GRAND CANYON National Park and off the beaten path to sky-cities of the Pueblos and prehistoric cliff palaces.

COLORADO ROCKIES and Old Santa Fe—built three centuries ago.

CHICAGO and the Great Lakes.

NEW YORK CITY and Atlantic seaboard resorts.

Our illustrated folders containing detailed information will be mailed on request.

Low Round Trip Excursion Fares

Santa Fe Ticket Offices & Travel Bureaus

221 S. Broadway Telephone BRoadway 8500

Santa Fe Depot, 1st and Santa Fe Ave., Telephone MAin 8220

LOS ANGELES

WHAT IS A STREET BOND?

A first lien on the property benefited for the cost of improving a street. 7% tax free and safe.

Elliott & Horne Co.

Stock Exchange Bldg.
6th & Spring St. TRinity 0466

Bond Dealers Since 1906

Digestible—No Cooking. A Light Lunch

Avoid Imitations—Substitutes

CHICHESTER S PILLS

THE DIAMOND BRAND.

SOLD BY DRUGGISTS EVERYWHERE

every ounce is real food easily digested

Bluhill Cheese